2 CENTS PAY NO MORE

Chicago Daily Tribune.

THE WORLD'S GREATEST NEWSPAPER

FINAL EDITION

VOLUME LXXX.—NO. 132. C. [COPYRIGHT: 1921: BY THE CHICAGO TRIBUNE.] FRIDAY, JUNE 3, 1921.—34 PAGES. THIS PAPER CONSISTS OF TWO SECTIONS—SECTION ONE. * * PRICE TWO CENTS IN CHICAGO AND SUBURBS. ELSEWHERE THREE CENTS.

CARTING A CITY BEACH AWAY!

CHILDREN LOSE; CITY HALL PET GROWS RICHER

Gets Gravel Free, Then Sells It.

Children and taxpayers along South Shore avenue, near Cheltenham beach, were aroused to anger yesterday when they learned that gravel from the beach, which is city property, is being hauled away and sold with the approval of Deputy Commissioner of Public Works William Burkhardt, Mayor Thompson's brother-in-law.

Mr. Burkhardt is "giving" the gravel away and those on whom he is generously bestowing the city beach are selling it for $2.75 a yard. Estimates of the value of the gravel presented gratis to friends of the city administration run from $2,000 to $1,000.

It is probable that the "gravel grab" will end today out of respect for the courts, though there is a possibility that it may begin again should the Lundin-Thompson organization gain control of the Circuit court at next Monday's judicial election.

Burkhardt Calls It "Rubbish."

Here is what the mayor's brother-in-law, who o. k.'d the gravel gift, said yesterday:

"We are tickled to death to have it hauled away. It's rubbish; no good to any one. Why, we would be glad to get rid of a million loads of it."

A million loads—2,000,000 cubic yards—at the price John E. Myers, a friend of Mr. Burkhardt, who has the gravel concession, is selling it at, would be worth $5,250,000, a figure which would throw the payments to city experts into the shade.

From four to twelve teams, working almost daily for the last six weeks, have taken several hundred cubic yards of gravel, said to be the best quality for concrete work in Illinois, from the beach, the use of which is confined to children.

Vast Hole in the Beach.

Mr. Meyers' gravel diggers have left a hole in the beach 100 feet by 150 feet and four feet in depth at the deepest point. The teams were on the job yesterday.

"How do you get away with it?" the question which many south side competitors of Meyers are asking, was put to Meyers last night.

"Yes, I'm a friend of Burkhardt's, but that didn't get me the concession," he said. "I had a big fellow go to him and fix up the permit.

"We might have had a good thing out of it if the building game hadn't slumped, but now that THE TRIBUNE and this old cuss Rydzewski have butted in I suppose the city hall will make us quit."

"Who went to Burkhardt for you?"

"Well, he was big enough to fix it, wasn't he? That's all I'm going to say."

Mr. Burkhardt said he could not remember who had asked that the gravel be handed over to Meyers.

Appeals to Police in Vain.

The Rydzewski referred to by Meyers is Frank X. Rydzewski, former member of the board of election commissioners, whose home at 7839 South Shore avenue backs up on the beach. He appealed to the police five times to stop the spoliation of the beach, but Meyers' "drag" was too strong, Rydzewski says. He even barricaded Cheltenham place, but the gravel grabbers cut a new road through city property to 79th street.

"Meyers said he was buying the gravel from Commissioner of Public Works Francis," Mr. Rydzewski said. "I told him that if Francis could sell the city's beaches he could sell the city hall."

Charles Ringer, member of the board of assessors, whose office is only two blocks from the beach gravel pit, said:

"They are simply stealing a beach belonging to the people. When the beach was private property the University of Chicago paid lots of money for gravel hauled out of there. It's worth $9 a load—$3 a cubic yard—if it's worth a nickel. I have written to Francis about it, but have received no reply."

Meyers a "Teaming Contractor."

Meyers is a teaming contractor doing business at 314 East 45th street under the name of the Kenwood Trucking and Teaming company. No record of the company's incorporation could be found at Springfield and its name does not appear in the telephone book.

Meyers' teams have hauled out an area of about 12,000 square feet. At one point they have cut to within seventy-five feet of the lake itself, and a storm would add the 12,000 square feet to the lake, as the pit bottom is lower than the lake level.

The gravel is being dumped on a vacant lot belonging to Thomas Lyons.

(Continued on page 8, column 3.)

JURY HAS FATE OF BOY, 11, HELD AS CHILD SLAYER

Locked Up in Knox, Ind., After Trial.

Knox, Ind., June 2.—[Special.]—After six hours of deliberation the jury of Starke county farmers who hold the fate of 11 year old Cecil Burkett in their hands was locked up at 9:45 tonight without reaching a verdict.

If they decide tonight regarding the guilt or innocence of the boy, who is charged with first degree murder in connection with the shooting to death of Benny Slavin, his 7 year old playmate, last Thanksgiving day at Ora, Ind., the verdict will be sealed and delivered in court tomorrow morning at 9 o'clock.

The jury, it is said, has disregarded a decision of murder and is trying to agree upon a manslaughter verdict.

Brother Is a Witness.

Alfred Burkett, 9 year old replica of his older brother, Cecil, was the first to testify. Frightened and awed was Alfred as he sat upon the witness chair and told how Benny had been playing the "pyanny" only the night before his death. Then the fatal Thanksgiving was brought up.

"Benny shot at a sparrow," said the little fellow. "Then Cecil set the gun against the wall and began carrying straw to the house. Then I heard a shot."

"What were you doing?"

"Planting morning glories," replied Alfred, while a big tear splashed upon his hand. "I saw Benny drop the gun just after the shot."

"Where was Cecil then?"

"On the porch."

Shows How Gun Was Held.

Then the little .22 rifle which fired Benny's death bullet was handed to Alfred. Would he show the jury just how the Slavin boy had held the gun? The twelve middle aged farmers rose. The spectators craned their necks. Cecil quit playing absentmindedly with his hands as he watched his brother with a mild sort of interest. Alfred was so frightened he could scarcely stand.

"How far did Bennie run before he dropped the gun?" the prosecutor, James A. Dilts, asked.

"He run about—a inch."

Under the inquisition which ensued Alfred felt constrained to increase the length of Benny's travels to 33 inches. Then he was led away by Edna, the 13 year old sister in the faded red dress. Edna, subbing for Mama Burkett, would dry little brother's eyes and wipe his nose before allowing him to sit in the limelight of the court.

Meanwhile, other witnesses were called to prove that no juvenile feud had existed between the youth of the Slavin and Burkett families.

Appeal by Prosecutor.

Prosecutor Dilts stepped before the jury box.

"Do not let sentiment influence you, gentlemen," he pleaded. "When you think of the boy that is here, think of the boy that was there. Think as you would if your own boy had been shot down by such a lad as this Cecil Burkett.

"I would not expect you men to send that little boy to the electric chair, but we expect you to do your duty and return a verdict of guilty."

Now it was Attorney W. J. Reed intoning the mercy pleas.

"How could you go home to your families with a verdict of conviction after not hearing one word of evidence that Benny was shot by Cecil Burkett?" Reed declaimed.

Counsel for defense was followed by a final harangue from A. G. Manning, special prosecutor. Cecil leaned drowsily on the shoulder of his grandmother as the attorney demanded his punishment for the cold blooded murder of a playmate.

"Hell" and Yawns.

"We must have law and order," Manning said, "or we'll all go to hell. A verdict of acquittal would be an encouragement to other boys of 11 to go forth and slay."

Cecil yawned. Papa Slavin leaned forward, watching the jury intently.

"I have never heard any witness make as strong an attempt to shield his brother as this child, Alfred Burkett, made on the stand a few minutes ago," said Prosecutor Manning. "But as tiny as he is, I believe that you gentlemen of the jury will realize when you read the evidence that he was not telling the whole truth."

Manning, wiping the perspiration from his face, subsided. Judge Pentecost read the instructions. The jury walked out. Starke county's famous Mother Goose trial was over, and the future of the little 11 year old boy, who calmly chewed his gum, was in the hands of twelve middle aged men.

ILLINOIS FLOOD DRIVES HUNDREDS OUT OF HOMES

Peoria, Ill., June 2.—Several hundred persons were made homeless, thousands of dollars' damage was done, and hundreds of acres of land were inundated by a flood caused by a cloudburst at Washington, Ill., which swelled Farm creek into the proportions of a roaring torrent and threatened to wipe out the suburbs of Urbandale and Farmdale tonight.

MAYOR'S 'GOAT,' SAYS JAILED 'HARDING KIN'

'Cousin Everett' Gets 15 Month Term.

Everett Harding, self-styled cousin of the President, yesterday was sentenced to fifteen months in Fort Leavenworth for impersonating a federal officer with intent to defraud.

EVERETT HARDING. [Copyright Moffett.]

"I'm through with politics forever," he told Federal Judge Landis. "William Hale Thompson and Fred Lundin made a "goat" of me. Thompson introduced me into politics, and I see now that all they wanted was to use me.

"I saw the corrupt condition of politics in Chicago and began to think there wasn't any chance for a legitimate person. I thought the only thing to do was get in with the city hall crowd and get a job out of it.

Mayor's Lieutenant, He Says.

"One night back in 1914 I was standing in the Sherman hotel when I heard loud cheers. "Big Bill" was just coming in to a meeting. I was close to him, and before the meeting started we got talking. Thompson asked me if I could "get the young people together." I said I thought I could.

PEARL HARDING. [Keohne Photo.]

"A short while after Thompson established me at the Union hotel as chief clerk and overseer of the Twenty-fourth ward. I organized a Thompson's Young People's club, which lent its efforts to Thompson's cause. I just had the club going in pretty good shape when Thompson asked me to tell all the members of my club to work for Lowden, as he, Thompson, was going to support him. So I did.

Mayor Promises Him Good Job.

"Right along Thompson and Lundin told me I was going to get a good job out of it, but I was still pretty young to run for office. Finally Lundin put my name on the ticket for the office of drainage trustee, but they did not give me any support. I never got anything out of those fellows. They just wanted to use me. I went to San Francisco with Lundin and Thompson in 1915 as their guest, but I paid my own expenses."

Everett said he switched from Gov. Lowden's headquarters to those of Gen. Wood and then finally became connected with the Harding organization.

Judge Landis heard the case without a jury after Harding changed his plea from not guilty to guilty.

$1,948.49 Check—No Funds.

The city passenger agent for the Pennsylvania railroad, Thomas Wilt, testified he had received a check from Everett for $1,948.49 in payment for the private car Everett engaged to attend the inauguration. This check was later returned marked "no funds."

Everett testified he had been assured repeatedly by prominent, politicians that he was to be assistant secretary to the President.

"Who were some of these prominent people?" asked Judge Landis.

"Why—Judge Phil Van Fleet of Indiana and Col. George B. Harvey of New York, ambassador to England."

Everett said he met Col. Harvey in Washington on inauguration day near the senate building and that Harvey said it was "all set" for him to get the job as assistant secretary to the President. Others, including former Federal Judge Phillip Van Fleet, had promised him the position, he testified.

"Carried County for Harding."

"Why did you do this when you knew it was all bunk?" Judge Landis asked.

"Well, I knew Col. Harvey and Judge Van Fleet knew I had worked hard for President Harding. I spoke for him all over Indiana and also in Columbus, O.—in Franklin county."

"Did you carry Franklin county for Harding?" the judge asked.

"Yes, I did."

Pearl Harding, the "White House baby," and Mr. and Mrs. Ephraim Harding, were in court. Everett said he first saw the term "White House baby," in THE TRIBUNE when he was returning from the inauguration.

PROPOSED SIDESHOW TO THE CITY HALL.

[Copyright: 1921: By The Chicago Tribune.]

THEATER SLUMP DRIVES SEVEN SHOWS BACK EAST

The blight prevailing in the Chicago theatrical business has become so great that seven companies, now operating in and about the loop, will close their seasons here and depart for New York next week.

The engagements which will end June 11 include "Mary" at the Colonial; "The Meanest Man in the World" at Cohan's Grand; Miss Laurette Taylor in "Peg o' My Heart" at Powers'; Miss Helen Hayes in "Bab" at the Blackstone, and Miss Charlotte Greenwood in "Linger Longer Letty" at the Olympic.

Miss Mary Nash will leave the Playhouse tomorrow night and "Broadway Brevities" will close at the Studebaker at the same time. The Palace Music hall will shut its doors for the summer on June 11.

"Mary," "The Meanest Man in the World," "Bab," and "Linger Longer Letty" have lasted here long enough to warrant branding them as successes.

Truck Driver Killed by Auto Tire Explosion

Kansas City, Mo., June 2.—[Special.] A bursting motor car tire today killed Dewey Jones, 22, a dairy wagon driver. He was hurled twenty feet, fracturing his kull. He died an hour later. Jones and his brother, Louis, driving a truck, had stopped to blow up the tire.

Leaking Still Betrays This Woman "Moonshiner"

A leaky "moonshine" still led to the arrest last night of Mrs. Margaret Bielitz, 626 East 39th street, and her daughter, Elizabeth, 17. Tenants of the apartment under them called the police when an odorous liquid dripped from their ceiling.

Rotogravure portrait of the $10,000 Prize Winner in The Tribune's $20,200 Beauty Contest in next Sunday's Tribune

"I WILL PAY," RATHENAU TELLS WILD REICHSTAG

New Minister Seeks Europe Normalcy.

BY GEORGE SELDES.

[Chicago Tribune Foreign News Service.]

[Copyright: 1921: By The Chicago Tribune.]

BERLIN, June 2.—Standing calmly in the vortex of a wild session of the reichstag today, Walter Rathenau, the new minister of reconstruction in the Wirth cabinet, the experienced business man who is to liquidate Germany, upheld the reconciliation policy with which Germany intends to animate Europe and defended the reparations agreement which he signed with the conquerors of the central empires.

Deliberately selecting for his theme the inaugural address of President Harding of the United States, the new minister declared:

"Normalcy in the world cannot be restored until the wound in Europe is healed."

Cries from Opposition.

The minister was interrupted by cries from the seats of the opposition:

"The reparations never can be paid!"

"Your contract cannot be fulfilled!"

"The contract with the allies will be fulfilled," replied Dr. Rathenau when the clamor had subsided. "As a business man I signed the contract, and therefore I will fulfill the contract. The reparations will be paid.

"I joined this cabinet because the program of this government is one of reconciliation with the other peoples of Europe. I am convinced that reconciliation is possible, and France wants to carry out the reconstruction of its ruined regions."

Wirth Makes Speech.

Chancellor Wirth arose and made a short speech. It was interrupted by a monarchist member of the reichstag:

"We refuse to cooperate with a government which has Jewish blood in the cabinet."

To this the chancellor replied:

"The reichstag is not the place to bring up anti-semitism."

The chancellor stood before the reichstag after having won an important victory in his policy of reconciliation. This was an arrangement with Bavaria for the demobilization of the Bavarian civilian military organization known as the orgesch. This arrangement removes one of the main French arguments for occupation of the Ruhr and further military action against Germany.

65 Per Cent Income Tax.

When the chancellor in his speech said that Germany's multi-millionaires must come across with a complete income tax which reaches 65 per cent of the earnings of every one making more than $16,000 a year, the members of the left wing cried:

"If you try to carry out that plan you will burn your fingers—Stinnes says it is impossible."

Hugo Stinnes is the richest man in Germany.

Throughout the speech the radicals organized a chorus calling out: "Amnesty for political prisoners."

The chancellor declared the government would restrict imports and increase exports. He said it would control coal prices, bringing them to the level of the world market.

He said there will be government monopolies of spirits, sugar, and tobacco. He declared the 26 per cent export tax would not be collected from the producer, but would be raised by other means. The property tax will be increased, the chancellor said, and likewise the corporation tax, dividends tax, bourse tax, and the luxury tax, but he declared the inheritance tax could not be raised.

Tell Your Friends!

The Election Is Next Monday, June 6, NOT Tuesday

Put a cross in EACH of THE SQUARES before the names in the DEMOCRATIC column.

The coalition candidates appear under the heading DEMOCRATIC. There are 20 to be elected for the Circuit court and one for the Superior court. In the list headed DEMOCRATIC are ten Republicans and ten Democrats. Timothy D. Hurley for Superior court is a Republican. His name also appears in the DEMOCRATIC column, which is, in fact, the COALITION ticket. Vote this whole list and oppose Lundin-Thompson domination of the courts.

Put a cross in EACH OF THE SQUARES before the names in the DEMOCRATIC column.

THE WEATHER

FRIDAY, JUNE 3, 1921.

Sunrise, 5:16. Sunset, 8:20. Moon rise, 4:10 a. m. Saturday.

Chicago and vicinity—Partly cloudy and cooler Friday; Saturday fair and continued cool, fresh northwest shifting to northeast winds.

Illinois—Partly cloudy and cooler Friday, Saturday fair and continued cool.

TRIBUNE BAROMETER.

TEMPERATURE IN CHICAGO
[Last 24 hours.]

MAXIMUM, 1 P. M.....87
MINIMUM, 5 A. M.....63

3 a. m.	67	11 a. m.	70	7 p. m.	78
4 a. m.	66	Noon	76	8 p. m.	75
5 a. m.	63	1 p. m.	80	9 p. m.	76
6 a. m.	64	2 p. m.	77	10 p. m.	72
7 a. m.	65	3 p. m.	77	11 p. m.	70
8 a. m.	66	4 p. m.	86	Midnight	70
9 a. m.	68	5 p. m.	87	1 a. m.	70
10 a. m.	68	6 p. m.	80	2 a. m.	70

Mean temperature for 24 hours to 2 a. m., 71.5. Normal for the day, 62. Excess since Jan. 1, 1,270 degrees.

Precipitation to 8 p. m., .05 inch. Deficiency since Jan. 1, 2.56 inches.

Highest wind velocity, 23 miles an hour from the southeast at 1:30 a. m.

Relative humidity, 8 a. m., 74; 1 p. m., 62; 8 p. m., 70.

State Board Orders 5 Cent Suburb Calls

Springfield, Ill., June 2.—[Special.]—The public utilities commission today issued an order that establishes a 5 cent rate for telephone service between Chicago and all adjacent municipalities. In effect the order eliminates the 10 cent rate that now exists for Oak Park, Evanston, and perhaps twenty-five other suburbs that are hooked into the main Chicago exchange.

Whether or not the order may be subject to appeal to the Circuit court of Sangamon county is a matter of considerable debate. The case is a heritage from the old utilities commission. It was brought by an objection raised by Myer J. Stein concerning the rate from Oak Park to Chicago.

Follows Investigation.

The order of the commission today is a result of that investigation that has been in progress for several months.

The substance of the order follows:

"We therefore find that the charge of unjust discrimination has been sustained as to Oak Park and order a schedule of rates filed removing the discrimination and fixing the toll rate from Oak Park to all of the units of the Chicago exchange of the Illinois Bell Telephone company at 5 cents, with such limitations as apply to the 5 cent rate as between the units of said exchange located within the city of Chicago.

Company Asked for Schedule.

"It is therefore ordered that the Illinois Bell Telephone company file a supplemental schedule of rates showing a uniform charge of 5 cents for toll calls between all of the physical units of the Chicago exchange of the Illinois Bell Telephone company, whether located within or without the corporate limits of the city of Chicago within thirty days from this date. This cause is continued for further hearing at such time as the commission shall set."

Other Towns Affected.

Suburbs affected, in addition to those specified above, include:

Forest Park	Evergreen Park
River Forest	Riverdale
Riverside	Worth
Lyons	Hegewisch
Leydon	Park Ridge
Norwood Park	Morton Park
Niles	Clyde
River Grove	Hawthorne
Berwyn	Blue Island
Cicero	Calumet
Stickney	Thornton
Clearing	

THRILL MARKS PRESIDENT'S TRIP TO ANNAPOLIS

Washington, D. C., June 2.—[Special.]—President Harding was whirling along the road to Annapolis this afternoon at a thirty-five mile an hour rate on his way to the graduating exercises at the naval academy. His motor car was swallowed in a cloud of dust.

Suddenly a mile from the town the car swerved sharply to the right of the road and stopped.

An automobile filled with secret service men dashed up behind the presidential car.

Great billows of dust hid the two cars from sight.

Newspaper men in two cars behind urged on their chauffeur, convinced that some mishap had occurred. But the dust clouds slowly rolled away, and one of the secret service men was seen handing a large brown leather hat box into the Harding limousine.

The president was exchanging his golf cap for his silk hat before his entry into the naval academy grounds.

OUT OF JOBS, TWO ACTRESSES ATTEMPT SUICIDE

Betty Polasheck and Mrs. Pearl Wilde, actresses out of a job, attempted to commit suicide by poison last night in their room at the Randolph hotel.

They had quarreled with their friends, Michael Grossman, 2139 North Kedzie avenue, who is interested in a skirt factory at 1673 Milwaukee avenue, and Henry Krol, 1808 South Clifton Park avenue.

At St. Luke's hospital it was said Mrs. Wilde might live. She has had trouble with her husband, who lives in Madison, Wis. Miss Polasheck, known in the "Broadway Brevities" as Betty Warner, has a brother, Michael, at 1046 7th street, Milwaukee.

Soldier Home Two Years, War Office Says He's Dead

A letter received yesterday by John V. Hampton, 2136 West 22d street, written on war risk bureau stationery, told Mr. Hampton his son, Roy S. Hampton, Company I, 131st infantry, had been killed in action on May 3, 1921. Mr. Hampton's son returned from the war in April, 1919. He is alive and kicking at the idea that he's dead.

TULSA PLANS HALF MILLION BUILDING FUND

Riot Grand Jury to Sit June 8.

AN APPEAL

There has been bitter business in Tulsa.

It has brought out the worst side of human nature.

It may be there is a way by which we can make it bring out our better side.

There is great want in Tulsa, and, as almost always happens in these insenate outbursts of prejudice, and rancor, the innocent pay a heavier penalty than the guilty pay. It is for those innocent unhoused ones that we would like to do something.

The shame of such wickedness as has injured Tulsa has touched Chicago also.

Let us seize the present occasion to show not only that we have learned the lesson of decent community feeling but also to aid the sufferers in Tulsa.

Such an act may help to confirm good feeling here and make better feeling there.

The Chicago Tribune herewith gives $1,000 to the homeless in Tulsa and will be glad to receive and forward gifts by others.

Tulsa, Okla., June 2.—Rebuilding of Negroes' homes, wrecked when a square mile of dwellings and business buildings was set on fire, will be started at once with a $500,000 fund decided on today by local business men.

This was determined by a committee selected at a meeting of leading citizens. The committee is headed by L. J. Martin, former mayor and Superior court judge. The others are: H. L. Standeven, vice president of the Exchange Trust bank; Cyrus S. Avery, Chamber of Commerce director and oil man; Harry Tyrrell, oil man and Red Cross worker; Grant McCullough, president of the First National bank; Maj. C. F. Hopkins, Chamber of Commerce director, and Dr. S. G. Kennedy, retired physician and wealthy property owner.

Inquiry Will Be Pushed.

The inquiry into the rioting that started Tuesday night will be pushed. District Judge Valjean Biddison, on orders from Gov. Robertson, has ordered a special grand jury to convene June 8 at 10 a. m. to investigate, with reference to the local police and the sheriff's force.

Business was normal today and the force of 450 national guardsmen on duty this morning was cut in half before night. Martial law will continue, however, until the governor is satisfied with the situation. Thirteen men arrested on suspicion of looting today were released by Adjt. Gen. Barrett for lack of evidence.

The citizens' committee will add fifty members of the American Legion to the local police force. The total death list, whites and Negroes, is now fixed at thirty. There were about 300 persons injured. At least 4,000 Negroes are homeless.

Some Causes of Trouble.

It was not altogether racial feeling which led to the disastrous outbreak. There was another trouble, largely economic, and two-fold. Many of the Negroes charge that they are discriminated against in employment, barred from all except the meanest of work in the oil fields and the city.

This feeling has been so intense, it has been openly charged, the Negroes have been arming for months. It is further charged that agitators most of them whites, have been stirring up this feeling among the Negroes.

Many Are Well To Do.

The other angle deals with the well-to-do Negroes. There are a number of them here, many of whom are intermarried with the Indians and sharing in their wealth. Some of them are store owners. Their success has led to resentment by some of the white store owners.

Mayor T. D. Evans tonight issued an order revoking all special police commissions. The mayor acted under instructions from General Barrett, who earlier in the day publicly stated that many of the leaders among the white rioters and men who did most of the shooting, carried arms as special officers.

Governor Is Angry.

Action by the citizens and the courts followed an outburst by Gov. Robertson just before he left this afternoon for Oklahoma City. The governor had

viewed the devastated section and had seen the Negro refugees. When he reached the Hotel Tulsa he sent for Judge W. B. Williams.

While waiting for the judge the governor said:

"This is damnable and inexcusable. With either a sheriff or a chief of police with nerve this whole thing would not have happened."

Then to the judge he declared:

"This farce has gone far enough. Get a grand jury. In your instructions order an investigation of the sheriff's office, the city administration, and particularly the police department, which in this crisis has been as helpless as the homeless and hungry Negro babies."

What Jury May Hear.

Something as to what the grand jury will consider was indicated by the story of a newspaperman who saw the rioting start Tuesday night. He said about twenty-five whites assembled on the south side of the building and three leaders entered it. Rowland, charged with attempting an attack on a white girl while in the elevator of a downtown building, was in the jail on the top floor of the courthouse.

The story continues that Sheriff McCullough warned the three men away and that they went back to their group. Meanwhile about thirty Negroes gathered at the west side of the building. At the instance of Barney Cleaver, a Negro policeman, the Negroes began to move away, but twice were urged by others in the group to come back.

The white crowd increased. Some cried let's get guns. Then armed Negroes appeared in motor cars racing past the courthouse. Almost at once the trouble started.

WARNED TO QUIT, NEGROES SAY.

New York, June 2.—The National Association for the Advancement of Colored People today issued a statement reciting stories of eight Negroes who arrived here and said they were forced to flee from Oklahoma because of warning they had received. Four of the Negroes said they lived in or near Okmulgee. The homes of the others were not stated.

The statement quotes the Negroes as saying that cards had been posted outside their doors warning them to leave the state. They said a notice to the same effect was published weeks ago in an Okmulgee newspaper.

The association quotes the refugees as saying that under the system of peonage prevailing in Oklahoma crops have been taken from Negro farmers and share croppers by white planters, who have given them in return only a bare subsistence.

Chicago Negroes Help.

The Chicago Peace and Protective association met last night at the Olivet Baptist church, 31st street and South Park avenue, and raised $500 for the Negro families in Tulsa, Okla. A general call was sent out for a meeting for 2 o'clock this afternoon.

"Luke McLuke," Famed Humorist, Near Death

Cincinnati, O., June 2.—[Special.]—The condition of James S. Hastings, widely known as Luke McLuke, humorist and newspaper writer, took a turn for the worse late today following an operation for appendicitis.

Chicago Tribune.
THE WORLD'S GREATEST NEWSPAPER

Vol. LXXX. Friday, June 3. No. 132.

Published daily at No. 7 South Dearborn Street, Chicago, Illinois.
Mail Subscription Price, except Postal Zones 5, 6, 7, and 8—Daily with Sunday, one year, $15.00.
MAIL SUBSCRIPTION PRICE.
Zones 1 to 4 inclusive—Daily, $7.40 per year
Zones 5 to 8 inclusive—Daily, $12.00 per year
Entered as Second Class Matter, June 3, 1905, at the Postoffice at Chicago, Illinois, under act of March 3, 1879.

Beachey & Lawlor

A Special Selling of Fine Suits

$50

This special offering includes suits reduced from higher priced lines of the season's latest and most beautiful patterns, tailored to meet the exacting requirements of our specifications.

There are styles for Men and Young Men in the preferred weaves and colors—many are silk lined. Also a number of fine blue unfinished worsteds in single and double breasted models, silk lined.

Palm Beach Mohair and Silk Suits
$20 to $45

Beachey & Lawlor
Clothiers, Hatters, Furnishers
DEARBORN AND MONROE STREETS

DON'T FORGET! NEXT MONDAY

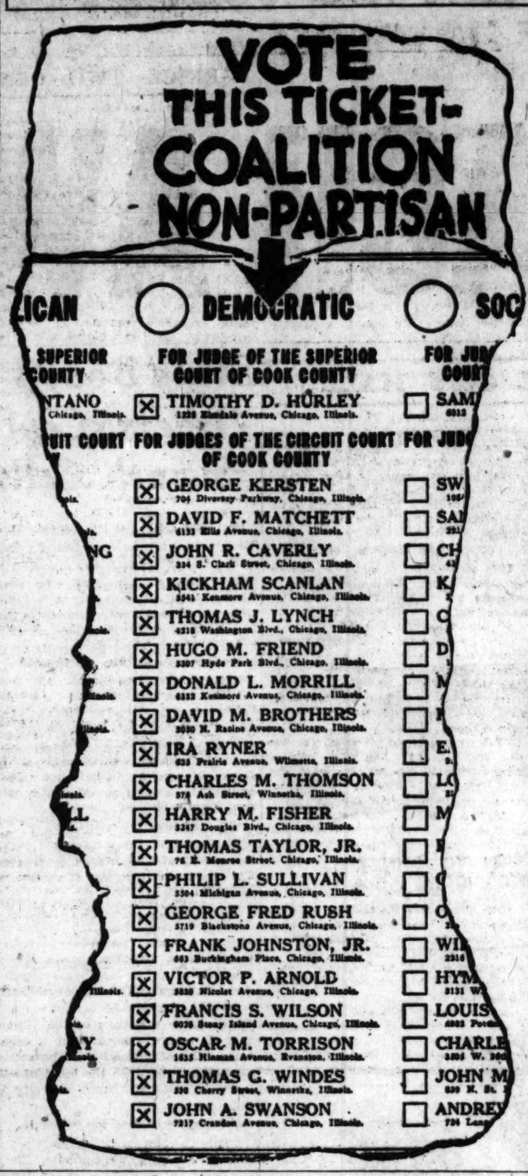

Woman Gives Bond for Wilmette Club Keeper

Wilmette police expect to link Sam Harvey, Negro keeper of the Wilmette Country club, who was arrested Wednesday night in an alley with a revolver and flashlight, with several recent robberies. Mrs. L. S. Kenneth, 723 Central avenue, a member of the club, obtained his release in $500 bonds.

Find 427 of 433 Alleged Draft Dodgers Are Innocent

New York, June 2.—[Special.]—United States District Attorney France G. Caffey said today that out of 433 cases of alleged draft dodging investigated by his office, 427 cases had been dismissed, because the facts did not justify prosecution.

$2.50 $3 Vassars
$1.45

YOU'VE had a taste of warm weather; probably wished you'd already changed to athletic union-suits. Here's your chance to stock up—here are $2.50 and $3 Vassars that you can buy for **$1.45**

Maurice L Rothschild
Money cheerfully refunded
Southwest corner Jackson and State
Chicago Minneapolis St. Paul

"Love thy neighbor as thyself"

ARISTOCRAFT SHOES
For All Men
have been reduced
$1.00 the pair!
They're now $5.75

CUTLER
125 State Street, South

LUCKLESS GIRLS OF CITY WANT AS EXPERTS FATTEN

$37,429 Payments Denied Two Institutions.

While Austin J. Lynch and Frank H. Mesce, Lundin-Thompson building experts, were collecting $1,004,886 from the city, two much smaller bills among the hundreds that the city has owed for more than a year continue to be regarded as "not pressing."

These bills are:

House of Good Shepherd, 1126 Grace street $28,429.60
Chicago Home for Girls, 5024 Indiana avenue 9,000.00

Under Mayor Thompson's order that the municipal bills be permitted to go unpaid until the city can cash in on the $8,000,000 bond issue voted last fall, the two institutions, which house the city's unfortunates and delinquents at a small charge, have waited for their money for nearly a year and one-half.

Only Providence Aids.

"Forty cents a day for housing juveniles between the ages of 8 and 18 seems a charge the city should meet promptly," said a sister at the House of Good Shepherd yesterday. "We have had to draw on the bank of Providence to clothe and feed the 500 dependents beneath our roof."

In issuing his order nearly a year ago the mayor said it was necessary to keep enough money in the city treasury to meet the salaries of policemen, firemen, and clerks.

Paid, then Assessed.

Since that time these employes have been hit by the Lundin-Thompson assessments in the form of purchases of Riverview tickets and subscriptions to the mayor's paper.

INQUEST OVER EXPRESS DRIVER.

An open verdict was returned yesterday at the inquest over Edward T. O'Malley, 5358 South May street, driver for the American Railway Express company, who was fatally shot in his wagon when a revolver became entangled in a blanket.

WASHINGTON NEWS
—IN BRIEF—

WASHINGTON, D. C., June 2.

To remove the uncertainties of business the Harding administration will urge legislation authorizing the trade commission to advise business concerns whether contemplated acts or policies contravene the anti-trust laws.

Walter C. Teagle, president of the Standard Oil Company of New Jersey, announced that he could not accept the appointment as chairman of the shipping board.

Government officials made it clear that the United States does not propose to surrender any of the seized German ships and insists that it has a clear title to their possession.

The house passed the meat packer control bill without a record vote.

Representative Little of Kansas introduced in the house a resolution giving the President authority to limit imports while the permanent tariff bill is pending in congress.

Pleas for enactment of soldiers' bonus legislation were voiced today before the senate finance committee by F. W. Galbraith, commander of the American Legion, and other members of the Legion's legislative committee.

U. S. TO AUCTION NEW YORK LIQUOR WORTH MILLIONS

New York June 2.—[Special.]—Whisky, wine, and other liquors held by the federal and city authorities in warehouses in New York are worth about $45,000,000 at bootleggers' prices, according to estimates today. After acquiring clear title to it, the city and federal government will sell all that is of good quality at auction to druggists, hospitals, and licensed dealers. From indications the auction value will be about one-tenth of the bootlegging price. At a small sale of confiscated liquor in Brooklyn good whisky brought only $1 a quart.

OCEAN STEAMSHIP MOVEMENTS.

Arrived.	Port.
OLD NORTH STATE	New York
CALABRIA	Vigo
Sailed.	**Port.**
MANCHURIA	New York
CARMANIA	Liverpool
METAGAMA	Liverpool

TEACHERS MEET, BUT BITHER ISN'T, THERE TO EXPLAIN

William A. Bither, school board attorney and Thompson committeeman of the Third ward, did not attend the meeting of the Teachers' Federation yesterday in Masonic Temple drill hall. The teachers were present to hear his explanation of the threat to reduce their salaries $500,000 a year if they did not withdraw their opposition to legislation permitting the board of education to dispose of school lands without consent of the city council. Bither was invited, but did not even acknowledge the invitation.

Miss Margaret Haley, business representative of the teachers, was in Springfield opposing the bill which Bither and Senator Ettelson were sponsoring.

Bither sent her a letter stating that it cost the board a half million dollars yearly to own the vacant property in Austin (the value of which would increase an hundredfold in the event of a subway) and that unless the teachers wanted their pay cut that amount they had better be for the bill.

Resolutions were adopted and Mrs. Ida L. M. Fursman, president, was authorized to appoint a committee to investigate Bither and the veracity of his statement regarding the cost of owning vacant property.

PAIR NABBED AS DISH THIEVES.

Fred Arathal, 1434 West Chicago avenue, and Joseph Smith, 7 North Elizabeth street, were arrested yesterday after Patrolman Martin Starkey followed them to the latter address and recovered dishes alleged to have been stolen from the store of Sam Shulham, 942 West Madison street.

FOREIGN NEWS
—IN BRIEF—

OPPELN. — British take Gross Strehlitz without fight. French troops screen Poles, and split between British and Italians on one side and French on other grows.

PARIS.—French dodge supreme council meeting agreement with London because Prime Minister Lloyd George wishes to force evacuation of Ruhr and suppress customs barrier on right bank of Rhine.

TOKIO.—Tokio newspaper reports Japan will give United States cables running between Yap and Guam, but will insist on retaining rule of Yap.

BERLIN.—Wild scene in German reichstag as Rathenau, new reconstruction minister in charge of contriving the payment of the reparations, shouts defiance to the Nationalist benches, who say the contract signed with the allies cannot be paid. "I signed the contract; I will fulfill it."

DUBLIN.—Fighting results in several deaths in Ireland.

Erlanger Buys $3,200,000 Property in New York

New York, June 2.—[Special.]—A. L. Erlanger today purchased the property at the southwest corner of Broadway and 46th street, occupied by the Gaiety and Fulton theaters and large adjoining office buildings. The purchase price with additional expenses will amount to more than $3,200,000.

BISHOP HATS

The Knack of Satisfying

'men who want good straws is a hobby with us. We take as much pride in it as the artist who draws these sketches of Bishop hats.

If you want a straw hat you can take pride in, perhaps we can please. At least we would like to try.

The "Sporter" is a good hat, Leghorn, light on the head, drop tip crown, and has a black band. Try it on today.

Other Bishop Hats, $5, $6, $8, $10, $12

Headquarters for Mossant, Borsalino, Mallory, Schoble, Knapp-Felt and Stetson Hats.

He Is Wearing the "Sporter"
$10

Bishop's famous fitting service with every hat.

BISHOP
the old reliable hatter and furrier
Randolph at Wabash
On the Southeast Corner
Watch Our Windows for Your Hat

Clothes and Golf

When you play golf, you can either wear an ordinary suit or a made to order golf suit and your game may be the same; but you will feel happier, more comfortable and better dressed in the right clothes.

We have made a study of designing and fitting golf suits and have a large variety of the appropriate materials to select from.

Prices $45, $55, $65 and upwards

NICOLL The Tailor
W. & Jerrems' Sons
Clark and Adams Streets

Nicoll clothes mean the best in quality, fit and style, at medium prices.

KERMANS
32 N. STATE—*Second Floor*
Diagonally across from Marshall Field & Co.

Individual Frocks
of
Black Canton Crepe and Georgette

New! Showing unquestioned superiority as to fabric and fashioning. Yet to see them is to realize how exquisitely costumed one can be at a satisfactory moderateness of price—*for Kerman prices are lower than those of other exclusive shops.*

An amazing selection in many distinctive models, $45 to $75

SUITS—Expertly tailored in Poiret Twill, Twill Cord, Tricotine—*Kermans Better Values,* ***$45***

WRAPS—Of superb lines, Marvella, Duvetyn, Bolivia and Ramona—*Kerman Offerings,* ***$55***

DRESSES—Of Organdie and Dotted Swiss; colorful, with a vivacious charm and youthfulness, priced ***$15*** and up

Faithful to the Last

Most men have enjoyed, some time, a pair of shoes whose service seemed never ending.

That satisfaction came from the quality built into the shoe—not from the price paid—the enjoyment of quality in Nettleton shoes remains long after the price is forgotten.

They are Smart in Style—Moderate in Price—in Service they continue **"Faithful to the Last."**

Nettletons—the Best in the Country—$14, $15, $16, and $17.

Another line—second only to Nettletons—$9, $10, $12.

Our Prices Range From $9 to $17

The Nettleton Shop
Exclusively for Men
26 N. Clark St. Conway Bldg.
222 S. Michigan Ave. Railway Ex. Bldg.

De Met's CANDIES

The Art of Making Candy

Years ago in quaint, picturesque old New Orleans there were a few French chefs who prepared from mysterious recipes, chocolates and bon-bons famous everywhere for their delicious flavor and tastiness.

As zealously as the inventor guards the secret of his invention did these chefs keep unto themselves their recipes—ultimately passing their carefully guarded secret on to a close relative, *a chef, of course.*

So today—in this country there are only a few candy makers who can prepare bon-bons that will equal the tasty confections of the New Orleans of a century ago. We have access to several of these recipes, and every confection prepared in our shoppe is made or partially made from one of the original French recipes. You have only to taste them to realize their infinite goodness—enjoy the rich, spicy flavor of the luscious chocolate and sugar coatings encasing the delicious cream, fruit and nut centers—the very heart of the bon-bons. And how much better is the taste if one knows of the sanitary care and cleanliness devoted to their making—when one realizes that *every piece is sold before it is twenty-four hours old.*

Our shoppe, finished and furnished throughout in mahogany, has an immense candy display counter which contains an assortment of fruit, cream and nut candies—including nougatines, operas, almonds, walnuts, pecans, brazils, filberts and many other varieties of bon-bons. Here the candies are packed and boxed to order before the eyes of the buyer.

60c Per Pound
Assorted Chocolates
Full Cream Nut Caramels
Bon-Bons—Asst. Flavors

80c Per Pound
Glace Nuts
Chocolate Dipped Nuts
Chocolate Liquid Fruits
Pecan Mallow Goodies

De Met's CANDIES
5 West Randolph St.

CITY HALL MACHINE AND THE CHILDREN'S BEACH

The above photograph shows teams carting away gravel, which sells at $2.75 a cubic yard, from Cheltenham beach, one of those set aside for the children of the city. City officials admit that the gravel is being carted away and say they would be glad to get rid of more of it.

The above picture shows what becomes of some of the gravel. A Tribune photographer followed one of the wagons to the home of Christ Renos, 8839 Houston avenue, and found the gravel was dumped in his back yard to be used in building a concrete foundation under his home.

[TRIBUNE Photos.]

BARE JUVENILE COURT PERIL IF CITY HALL WINS

Lawyers Warn Merit Help Will All Lose Jobs.

"Do the voters of Chicago want to see the Juvenile court go to pieces the way the department of public welfare went to pieces under Louise Osborne Rowe, of 'Mazie-says-you've-got-to-come-across' fame?"

This, in effect, was the question asked by the judicial campaign committee of the Chicago Bar association yesterday, in a statement issued by John R. Montgomery, president of the organization. The statement follows:

"One of the most important things to be decided at the judicial election which will be held next Monday, June 6, is whether the Juvenile court, that branch of the Circuit court which administers the mothers' pension fund and guards the interests of dependent and delinquint juveniles, is to continue to function as the great social institution that it has been ever since its inception.

"Under the law the Juvenile court is a branch of the Circuit court. The judge who presides over it is not elected directly to that branch, but is one of the judges of the Circuit court assigned there by the other Circuit court judges. The court has a great administrative organization and employs about 160 probation officers and other officials.

Employes All on Merit Basis.

"These, too, are selected by the Circuit court judges. Ever since the inception of the court, they have been appointed purely upon merit after examination, without regard to political affiliations, and they have been kept absolutely free from political interference.

"Chicago Juvenile court was the first of its kind to be established anywhere, and so thoroughly has it proven its usefulness and its high purpose that it has become a model to be followed not only by other states but by nearly every civilized country in the world. Its present judge, Victor Arnold, has with dginity and ability carried out the traditions of the court as established by Judges Tuthill, Mack, Carpenter, and Pinkney.

"Chicago has justly prided itself for nearly a generation on the accomplishments of this court. And now, for the first time, there is danger of its falling under the influence of a political Circuit court, its officials turned out, and their places taken by political appointees if city hall judicial ticket or a majority of it should succeed at the election next Monday. The fear that this indispensable court will become demoralized is fully justified by experience which conclusively shows what attitude the city hall takes toward social service agencies of this kind.

Recalls Public Welfare Bureau.

"About seven years ago there was created by the city council, at the urgent solicitation of public spirited men and women, a bureau of public welfare. So promising were the possibilities of that institution that it was heralded throughout the country as one of the most forward steps taken by any municipality.

"Visions of great social and civic activities under the inspiration and leadership of that bureau were entertained not only by the good men and women of Chicago but by the interested citizens of other states. Just as the bureau began to function under the guidance of trained social workers the election of Mayor Thompson brought about its entire collapse.

"It still exists as a department of the city government, but its existence is known mostly only by those who draw the salaries. The city council, in utter disgust, finally refused to appropriate money for the maintenance of that bureau, but the city hall found a way of overriding that decision by permitting the head of the bureau to sue the city and recover judgment either by default or by confessing judgment.

"Mazie" Scandal Vivid Memory.

"The only thing that really remains of that department is the memory of its phrase, 'Mazie says you've got to come across.'

"With that experience before us can we possibly take a chance of turning the Juvenile court over to the Thompson judiciary? There is only one way of avoiding the risk. It is not sufficient to vote merely for Judge Arnold. All the coalition candidates appearing in the Democratic column on the ballot next Monday must be elected.

"We are sure they will safeguard the interest of that court in the future as they have in the past. Seventeen of these candidates are sitting judges and the majority of them had control of the Circuit court during the last six years and we know exactly where they stand. We appeal particularly to the women of Chicago to prevent that court from falling into the hands of the politicians. Vote the coalition ticket in the Democratic column on next Monday, June 6."

SEEKS GRANT TO HARNESS WATER OF COLORADO

Phoenix, Ariz., June 2.—State Water Commissioner Norviel today accepted for filing the application of the Southern California Edison company to develop hydro-electric energy from the Colorado river. Promoters of the project say it involves an ultimate expenditure of about $800,000,000.

The application asked permission to impound the Colorado river at Glen Canyon and Diamond Creek. The company seeks to acquire water rights in Arizona for the development of 2,500,000 horsepower of hydro-electric energy, for distribution in Arizona, New Mexico, Utah, Nevada, California, portions of Colorado, and Texas and Wyoming.

The application was handed to Commissioner Norviel by Edwin O. Edgerton, special counsel for the Edison company.

Mr. Edgerton stated that the ultimate development contemplated would cost between $625,000,000 and $800,000,000, most of which would be invested in Arizona.

Byng May Be Canada's New Governor General

Montreal, Que., June 2.—Lord Byng of Vimy has been offered the governor-generalship of Canada, to succeed the Duke of Devonshire, according to the Gazette today.

GRAVEL ON BEACH GIVEN TO ENRICH BURKHARDT PET

He Gets It Free; Sells It at $2.75 a Yard.

(Continued from first page.)

3149 East 79th street, long an employe of the city's street department.

"Meyers works as high as twelve teams a day," Lyons said. "Contractors tell me this gravel is obtainable nowhere else in Cook county, as the lake shore is mostly city property. Only some one with a drag with the administration could get away with it."

Lyons was surprised when he was told that Mr. Burkhardt had declared no charge is being made for the gravel.

"Meyers has been telling every one that he's been paying Francis for it," he said.

A TRIBUNE photographer who took pictures of Meyers' wagons followed one of them to the home of Christ Renos, 8839 Houston avenue. The gravel, at $2.75 a yard, was being used in a concrete foundation under the Renos house.

"You and me might go to jail for such stuff, but it's O. K. if you know the ropes," Renos told the photographer.

"It's a rotten imposition on material men," said O. H. Hanson of the Hanson Construction company, who is furnishing other material for the Renos home. "Of course, they can sell it way below the regular price when they get it for nothing."

In selling the gravel Meyers described it to prospective purchasers as "the best gravel in Cook county." In spite of Mr. Burkhardt's assertion that it is "just rocks washed up by the waves and no good to anybody," Meyers' estimates of its quality is found to be accurate.

"It's the finest stuff for concrete work I've seen. You can carry a building up to twenty stories without mixing anything with it," said August Sievers, 6211 South Racine avenue, one of the purchasers.

An attaché of the bureau of parks, playgrounds, and beaches explained why no written permit for the gravel gift was issued.

"Because we feared trouble would come of it, and knew it was a bonehead play or worse, only verbal permission was given, though Meyers wanted a written permit," he said.

HERTEL, MISSING FIANCE, RETURNS; MEMORY IS GONE

Edward Hertel, who disappeared from his home at 1013 Florence avenue, Evanston, last Friday, the day before he was to wed Miss Clara Kohler of Morton Grove, returned home yesterday. He is said by relatives and friends to be suffering from loss of memory, forgetting even his marriage plans. Hertel is an assistant engineer at the Deering plant of the International Harvester company.

On Friday he drew money from his bank to purchase furniture, then dropped from sight. Fear that he had been robbed and killed was expressed and the lake waters were dragged.

Hertel is now under a physician's care.

RIGHEIMER TOO BUSY TO HEAR FAIR VOTE PLEA

Ignores Lawyers Who Ask for More Booths.

BY PARKE BROWN.

A special committee of the Chicago Bar association spent several hours yesterday attempting to see County Judge Righeimer. Its purpose was to ask that the election board—appointed by the County court—be compelled to comply with the law requiring that each polling place be provided with one voting booth for every seventy-five voters in the precinct at the judicial election next Monday, June 6.

First they sought the county judge in his courtroom. They were told that he was at the psychopathic hospital in connection with some insanity cases. They went to the hospital. They sent their names in to Judge Righeimer. And they waited. There was no response.

Then They Send a Letter.

Then they sent in a letter containing the charge that the election board is violating the law in providing only two booths in hundreds of precincts that contain between 400 and 500 voters.

"If this violation is not corrected," continued the letter, "it is plain that a large number of voters will be disfranchised. Especially in the early hours they will find it impossible to wait their turn and will leave the polls without voting.

"The excuse being given is that the vote will be light, but that alleged opinion is no excuse for this plain violation of a law designed for the express purpose of preventing fraud.

"In the interest of a free and honest ballot we respectfully urge that you take immediate steps to have each polling place supplied with the number of booths required by law."

Still No Response from Judge.

This letter was signed by John R. Montgomery, president of the Chicago Bar association, but he and his two associates on the committee, Amos C. Miller and Horace Kent Tenney, waited and waited without any word from Judge Righeimer.

Apparently by chance, William H. Stuart, a member of the election board, encountered the three lawyers while they were still waiting. He volunteered to go inside, see Judge Righeimer, and report back. In a few minutes he reappeared.

"It's all right," said Mr. Stuart. "That matter has all been taken care of."

As there seemed to be no likelihood of the county judge deigning to recognize the Bar association, the committee departed.

An investigation will be made today to determine whether "that matter has all been taken care of."

Registry Order May Be Fought.

Judge Righeimer probably will face another test this morning. Attorney Francis W. Walker is expected to appear before him with a petition signed by a number of voters hit by the election board's ruling that no voter may vote by affidavit on Monday unless his name was on the poll books somewhere in the city on March 15, the last registration day.

Like Colin C. H. Fyffe, who resigned as attorney for the election board because it overrode his opinion in this matter, Attorney Walker contends that any voter who is not registered in his present precinct, but has all the other qualifications to vote, is entitled to vote by affidavit, since no registration day has been provided.

HEBEL JURY ROOM USED AS CITY HALL "PLEDGE CARD" FIELD

"WHAT would happen if the Lundin-Thompson machine captured the courts next Monday?" is a question frequently asked these days.

Here is something that happened Tuesday in the court of Judge Oscar Hebel, one of the few "Thompson judges" now on the bench.

A jury case was on trial. Judge Hebel ordered a recess of five minutes. The jury retired to its room.

Promptly Judge Hebel's personal bailiff, Frank C. Smith, appeared in the jury room. In his hand he had a batch of pledge cards for the Lundin-Thompson ticket. He asked each of the jurors to sign one. Several of them complied. Others refused, indignantly declaring that politics had no business in court and particularly in a jury room.

This, it is pointed out, is a sample of one of the "little things" that might occur under Lundin control of the entire Circuit bench which is to be elected next Monday.

Schurman's Nomination Confirmed by Senate

Washington, D. C., June 2.—The nomination of Jacob Gould Schurman of New York to be minister to China was confirmed late today by the senate.

Boys' Musical Circus!

Musical Clown and Everything C'mon Over!

Friday and Saturday are the big days on our fifth floor. We have arranged a musical fair and circus. It will be from 2:30 to 4:00 o'clock on Friday afternoon and again from 10:30 to 12:00 o'clock Saturday morning. There will be all sorts of novelties and fun, including a musical clown. Every boy in town is invited. Be sure to come and bring your bunch down with you.

A fellow never knows how much fun there is in playing a saxophone, banjo or drum until he starts to play one. You can learn to play Lyon & Healy instruments quickly because they are built for easy playing. And you can own one on our liberal plans. In a short time you can furnish the music and fun for many good times. Come in and see them.

LYON & HEALY

Wabash Avenue *at Jackson Boulevard*

North 4646 Sheridan Road — *South* 1016 East 63rd St.

Founded 1864

ON MICHIGAN AVENUE
at Randolph
"The Gateway of the Loop"

SHAYNE

Your Furs are Safe
—SHAYNE

Each summer women from the Central West entrust us with hundreds of thousands of dollars invested in Furs.

In the new Shayne plant with its modern equipment your Furs are *Safe*. Much of their original luster is restored by the *Shayne Process of Cleaning and Glazing*.

If *Remodeling* is needed please remember that *Shayne* is authoritative in fur styles

JOHN T. SHAYNE & CO

Phone Central 476
and "Your Furs are Safe"

Clocked silk hose
$1.50

YOU'LL buy several pairs of these silk hose and you'll encourage all your friends to buy some, too. They're full fashioned silk hose with embroidered silk clocks. All good colors. Specially priced. $1.50

Maurice L Rothschild

Money cheerfully refunded — *Southwest corner Jackson and State* — Chicago Minneapolis St. Paul

A breakfast or lunch you will surely like

POST TOASTIES
(The Better Corn Flakes)

Made of the hearts of selected white corn, Post Toasties are distinctive in texture and flavor.

Post Toasties come crisp, and ready to serve at a moments notice, direct from the triple-sealed package. Especially good with berries and a sprinkle of sugar.

Sold by grocers everywhere

Made by Postum Cereal Co., Inc. Battle Creek, Mich.

D. W. Richardson & Co.
125 S. Wabash Ave.

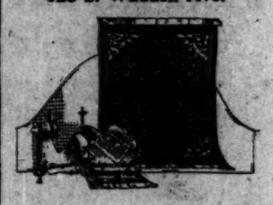

Oriental Rugs

Silky Mahal Oriental Rugs in soft, richly colored designs, selling at new low levels.

6.8x10 ft.	$175.00
6.9x10.5 ft.	185.00
6.7x10.9	192.50
7.4x10.1	195.00
10.6x13.11 ft.	435.00

Axminster---Special

Very fine, heavy quality.

A Rug suitable for general use in the home. An excellent quality, very greatly reduced.

In one pattern only

Last year's price, $75. Today's readjusted price, $47.50. 9x12 ft. Now on sale at..... $42.50

Wilton Velvet Rugs

Unusual values are offered on a limited quantity of high-grade Seamless Wilton Velvet Rugs. Woven to secure the greatest wearing qualities.

9x12 ft., $42.50

Summer Rugs

We have on display a wide variety of durable summer floor coverings in different textures, patterns and sizes.

Fibre—Grass—Rush

27x54 in.	$1.95
36x60 in.	2.25
4x7 ft.	4.75
4½x7½ ft.	$ 6.25 to 10.50
6x9 ft.	9.75 to 15.50
8x10 ft.	12.75 to 27.00
9x12 ft.	10.00 to 34.50

Rag Rugs

An inexpensive light weight Rug to fill in that odd space of bare floor in Bedroom or Sun Parlor—27x54 in. $1.65

Other Sizes Priced Proportionately

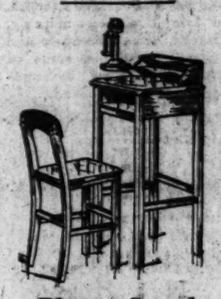

Phone Stand and Chair

A Stand 15x17 inches in mahogany or walnut finishes. Swinging rack for phone. Priced at $14.50

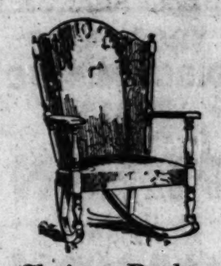

Chair or Rocker

A Wing Rocker or Arm Chair to match with tapestry covering. A few may be had in velour covering. Very comfortable and attractive piece..... $29.75

Tea Wagon

Finished in either walnut or mahogany. Well constructed with 17x27 inch removable tray and drop leaves..... $32.50

D. W. Richardson & Co.
125 S. Wabash Ave.
Just North of Adams

De Met's CANDIES

The Art of Making Candy

s ago in quaint, resque old New ans there were a French chefs who ared from mysteri- recipes, chocolates bon-bons famous ywhere for their cious flavor and ness.

ealously as the in- or guards the se- of his invention, these chefs keep themselves their ipes — ultimately ing their carefully ded secret on to a relative, *a chef, of se.*

oday—in this coun- here are only a few ly makers who can are bon-bons that equal the tasty fections of the New ans of a century "We have access veral of these reci- and every confec- prepared in our pe is made or par- y made from one of original French pes. You have only aste them to realize r infinite goodness njoy the rich, spicy or of the luscious colate and sugar ings encasing the cious cream, fruit nut centers—the heart of the bon- s. And how much er is the taste if one ws of the sanitary e and cleanliness oted to their mak- —when one real- that *every piece is before it is twenty- hours old.*

r shoppe, finished furnished through- in mahogany, has immense candy dis- y counter which ntains an assortment fruit, cream and nut ndies — including gatines, operas, al- nds, walnuts, pe- s, brazils, filberts many other vari- s of bon-bons. Here candies are packed boxed to order be- e the eyes of the yer.

60c Per Pound
sorted Chocolates
l Cream Nut Caramels
n-Bons—Asst. Flavors

80c Per Pound
ce Nuts
ocolate Dipped Nuts
ocolate Liquid Fruits
an Mallow Goodies

De Met's CANDIES
West Randolph St.

'DARING BANDITS' AREN'T BOLD, ONLY WEAK MINDED

The typical Chicago highwayman is pictured by Dr. William Hickson, head of the psychopathic laboratory of the Municipal court in a report on boys who have come before his bureau. His report is attached to the report of Judge Daniel P. Trude after the jurist had spent seven months in the Boys' court.

Dr. Hickson says:

"Ideas gained from sensational literature contain an entirely wrong picture of the holdup man. According to novels, a robber is a mature person with an excess of courage and acquisitiveness. He is supposed to be resourceful and sometimes chivalrous. This description does not fit the Chicago holdup man, and probably not any outside the realm of detective stories.

"Young Chicago robbers appear to lack ability to get other people's money by ingenuity. They find it easy and simple to flourish a pistol. It is wholly a matter of good fortune for the victim if the robber does not pull the trigger."

Judge Trude's report asserts that in 6,000 cases before him he found it necessary to send 2,670 to the psychopathic laboratory to be examined. It is also asserted that 15 per cent of those who are brought in court more than once are mentally defective.

CARBOCOAL.
The new perfect fuel. Ask about it. BUNGE BROS. COAL CO. Phone West 1871. Oak Park 6505.—Advertisement.

COALITION NOTES

Following are the coalition nonpartisan meetings scheduled for tonight:

Noon.

Olympic theater—Former Govs. Dunne and Deneen will talk. Cort theater, Iroquois club meeting.

6 P. M.

Woman's City club, 16 North Wabash avenue.

8 P. M.

Seventh ward—Kozminski school, 54th street and Ingleside avenue.

Tenth ward—Clark school, Ashland and Washburn avenues.

Eleventh ward—Libuse hall, 2039 West Roosevelt road.

Twelfth ward—Pilsen Park hall, 26th st. and Albany avenue.

Fourteenth ward—St. Timothy's school hall, Central Park avenue and Huron street.

Fifteenth ward—Schersinger's hall, Augusta and Paulina streets; Parish hall, California avenue and Le Moyne street.

Sixteenth and Seventeenth wards—Schoenhofen's hall, Ashland and Milwaukee avenues.

Nineteenth ward—West Side auditorium, Racine avenue and Taylor street.

Twentieth ward—Garfield school hall, Newberry street and Fourteenth place.

Twenty-first ward—North Side Turner hall, 622 North Clark street.

Twenty-second ward—Count's hall, Sedgwick and Blackhawk streets.

Twenty-fifth ward—Open air meeting, Robey street and Bates avenue.

Twenty-seventh ward—Myrtle Masonic temple, 4240 Irving Park boulevard.

Thirty-third ward—Robert Emmet school, Pine avenue and Madison street; open air meeting, Nordica and Fullerton avenues; open air meeting, Massasoit avenue and Division street.

Thirty-fourth ward—Theodore Herzl school, Ridgeway avenue and Douglas boulevard.

Thirty-fifth ward—Tilton school, West End and Keeler avenues.

Park Ridge—Woman's City clubhouse.

Cicero—Sokol Jonas hall, 5510 25th st.

Forest Park—Berger's hall, Des Plaines avenue and Madison street.

Blue Island—Opera house, Western avenue and 131st street.

Mrs. Lulu E. Snodgrass, a former member of the board of education, appointed by Mayor Thompson, will tell of what the Thompson-Lundin regime has done to the school system at a meeting tonight in the Robert Emmet school, Pine avenue and Madison street. The meeting is being held under the auspices of the Thirty-third ward coalition organization.

Former Senator James Hamilton Lewis and former Gov. Charles S. Deneen are booked for speeches at the North Side Turner hall tonight, where the Twenty-first ward organization will hold a meeting. Mrs. Kellogg Fairbank, Mrs. Joseph T. Bowen, and Mrs. James W. Morrisson, all women residents of the ward, will also speak.

Judges Scanlan and Torrison, Timothy D. Hurley, and Robert M. Sweitzer will be speakers at a mass meeting tonight at the Woman's City club in the Stevens building from 7 to 8:15. The club will serve an 85 cent dinner from 5:30 to 7 for the convenience of loop workers who wish to stay downtown for the meeting.

A costume playlet entitled "The Pageant of Politics" is to be presented this evening at the City club.

A STARR BEST
Randolph and Wabash

Girls' Summer Dresses at Bargain Prices

Ages 2 to 6
SPECIAL 3.95
Values to 7.75
We have about 200 dresses, in Gingham, Chambray, Dotted Swiss and white and colored organdies, some of which are hand embroidered or hand smocked.
Priced for immediate clearance,
also
Many Bargains in Girls' Dresses
Sizes 6 to 14.
Now in Our New Home
A STARR BEST
Randolph and Wabash
CHICAGO

THOSE WHO DISCRIMINATE BUY FRESH —Daily Made— CANDY AT THE FACTORY
Our "World's Famous" Hand Rolled Chocolate Creams are 100% Pure Delicious Nourishment—the Highest Standard of Excellence attainable. Hand made, however, results in a lot of Slightly Misshaped pieces which we sell Daily at Factory Prices—viz:
Regular $1.00 Lb. Quality
(Assorted Flavors)
3 LBS. —$1.00—
By Parcel Post Insured, $1.50
Benedetto Allegretti Co.
FACTORY and SALESROOM
137 N. WABASH AV.
(Second Floor)
Near Randolph—Opp. Field's

Today and Tomorrow
$50 Values in 2-Pants Suits $35
From that Special Purchase!

We wish to say to present and prospective Klee customers that we have not negotiated a bigger, better, more important special purchase in years. You have Klee's guarantee of $50 values for $35. If you buy one of these suits you save money.

Young men can get clever Sport (like cut) or double breasted models; men can get conservative styles in regular, stout, long or short sizes; hundreds and hundreds of these 2-pants suits, high grade make, well tailored from pure worsteds, silk mixtures, velour cassimeres and blue serge—plenty for everybody—$50 values for $35

Open Saturday Evening

Cool Outing Suits, $20

Notable Klee values. Two-piece outing suits showing hand-tailored workmanship, so they will hold their shape. Young men's models and conservative styles. Delightful for hot weather wear, and inexpensive at $20.

A Shirt Special

Sale Saturday only (both Klee stores), men's shirts made from the genuine Lorraine Madras cloths. Famous for wonderful quality. Select patterns. $3.50 values, $1.95

Boys' 2-Pants Suits

Values are $20 to $22.50; boys' suits with two knickers; sizes 8 to 18; newest colors, latest models; well made from all-wool fabrics; coats alpaca lined; special sale price, $15

KLEE BROS & CO.
Milwaukee and Ashland Aves. TWO STORES Belmont and Lincoln Aves.

THEODORE ROOSEVELT
The Officers and Directors of the
Roosevelt State Bank
Grand Boulevard at 35th Street
Chicago, Illinois
Cordially invite you and your friends to call and inspect their new banking quarters on their opening day
Saturday, June fourth
Nineteen hundred and twenty-one
on which date the bank will remain open from 9 o'clock a. m. to 9 o'clock p. m.

Judgment Based on Accurate Information

Opinions regarding the value of any investment security naturally follow a search for facts. But the facts in themselves are not sufficient; careful analysis must precede seasoned judgment.

The investment information gathered by this organization is the result of widespread investigation and constant study of changing market conditions. Offerings submitted to our clients represent conscientious judgment based on long years of training.

Possibly it would be to your advantage to exchange some of the bonds you now possess for certain of our carefully selected issues. Think it over.

Phone, call, or write
STEVENSON BROS. & PERRY INC.
INVESTMENT SECURITIES
105 S. LaSalle St., Chicago Randolph 5520
Correspondents: Brown Brothers & Co., New York

"Clensol" makes a full, rich, penetrating lather. It cleans the hair thoroughly and feeds the roots. Contains no alcohol. Try "Clensol." There is nothing just as good.
35c—At all Druggists

CLENSOL COCOANUT OIL SHAMPOO

1921 Is Rewarding Fighters

TIDY WOMEN vs. RUSTY THINGS

6-5-4 Blak Lusta on stoves pipes, etc. Will not wash off. On window and door screens cannot fill the mesh. Lasts for years. Fine for autos where a hard black finish is desired on iron, wood or leather. Rusts up and prevents rust.
If your dealer hasn't 6-5-4 ask The Fair, Boston Store, Rothschild & Co., or any first class dealer.

ZANE GREY WEEK
You can get them everywhere this week—his new novel, "The Mysterious Rider," "The Man of the Forest," and "Tales of Fishes," the three newest books by this best known author in America.
Harper & Brothers, Est. 1817, New York

1921 Is Rewarding Fighters

JULIA KING'S
Delicious Home Made CANDIES
Julia King announces the opening of a branch shop in the heart of the financial district—159 West Monroe St. (Womans' Temple Bldg) just west of La Salle St.
A complete line of our delicious candies and the same courteous service will prevail.
All Candies 65c the Pound
Main Shop and Kitchen 33 WEST ADAMS ST. Bet. State and Dearborn
Branch Shop 159 W. MONROE ST. Near La Salle Street
"The Candy That Brings You Back"

Joseph's
606-610 South Michigan Boulevard

JULY CLEARANCE SALE
—A Full Month Ahead of Schedule

FROCKS
STUNNING collection of Afternoon Frocks, consisting of Canton Crepes, Taffetas and Taffeta combinations. Regular $80 Values.
$45 $55

FROCKS
AFTERNOON Frocks in every fashionable material and shade. A smart group demonstrating that Joseph's values lead. Regular $115 Values.
$65 $75

GOWNS
DINNER Gowns and Afternoon Gowns, comprising the smartest collections we have ever shown. In a riot of materials and shades. $165 Values.
$85 $95

GOWNS
DAY Gowns of Georgette Crepe, Canton Crepe and other fashionable materials. In the lighter and street shades. $135 Values.
$75 $89

WRAPS
STREET and Afternoon Wraps in all the preferred materials. The newest silhouettes. Included are many you admired in our window displays. Regular $140 Values.
$55 $75

HATS
IF you're unacquainted with the Joseph Hats, this Sale presents an unusual opportunity to acquaint yourself with the wondrous charm of a Joseph creation. Values up to $35.
$5 $7.50 $10

CHAS. A. STEVENS & BROS.
A Complete, Exclusive Specialty Shop for Women

INTRODUCING
Stevens' Sleeveless Slip-overs
For Women, Misses and Juniors
$15
Wool Jersey Linen
Gingham Eponge

"COMFORT combined with style" is the theme of this sports frock which allows perfect freedom when you swing a golf club or tennis racket. And the added assurance of appearing trimly smart will help you win your game. Any style blouse may be worn with it. It is equally smart for street wear.

Women's Section—Fourth Floor. Misses' Section—Third Floor.

LUNDIN, 'OUT OF POLITICS,' THRIVES IN MYSTERY ROLE

Bar Closing Order Brings Votes of Both Sides.

The following is a continuation from yesterday's Tribune of the life story of Fred Lundin, the "man of mystery" in Illinois politics, the "silent boss" of Republican state and city machines.

BY A POLITICIAN.

CHAPTER VI.

The Svengali of City Hall.

Well before the spoliation of the merit system was finished, Lundin took himself out of the light of day, and began to conjure the bogus esoteric atmosphere that surrounds him at this moment.

Precisely what were the most pressing of his reasons will appear later in the chapter. But it is proper at this juncture to point out that the public has never been induced to purchase liberally of a patent medicine once they found out what was in it.

And so, though he was (and is) by all odds the most powerful figure identified with the present administration of public affairs, he is said never to have darkened the city hall with his mournful figure since Big Bill entered the building six years ago.

Neither has he been seen frequently upon the street; and when he has intrusted himself to the unmysterious processes of walking abroad, he has usually been accompanied by an escort, who has promptly seized him by the coat tails and pulled him on if he chanced to be waylaid by an acquaintance.

Secrecy One of His Chief Assets.

It is, of course, by prearrangement; for the preservation of a baffling silence is necessary to a necromancer, and besides that, Lundin has an antipathy to conversation where it can be overheard—conversation, that is, in which he is a principal.

The same aversion accounts for the fact that he has never lifted a telephone receiver to communicate with an official in the Municipal building—or anywhere else, for the matter of that, unless it is over one of his direct and strictly private wires.

And the same aversion makes plain why Lundin has never signed a check, so far as his friends are aware, and why his name appears on very, very few personal letters.

Whenever a message is to be transmitted, it is carried by one or the other of his three most trusted retainers—Ike Volz, whose place in the medicine man's retinue dates back to the first Thompson campaign (and probably further); Virtus Rohm, his nephew, and Harry Ward, who in the good old golden days first learned to keep a secret as Lorimer's confidential aid.

Ward is Lundin's downstate man, who bears the imperial mandates to Gov. Small and the smaller fry of the state machine. Volz performs a similar function among the local minions of the organization, except when business matters are to be transacted—whereupon the exceedingly privy services of Nephew Virtus come into effectual play.

And while these lictors, who have the close-lipped, sinister manner of executioners, pass silently hither and yon among the nervous and awe-struck proletarians before the castle walls, Lundin sits in aloof enthronement in either his rooms at the Hotel Sherman, his country home at Lake Villa, or in his business offices at 310 South Canal street, where the making of automatic doors has succeeded the more aromatic processes peculiar to the decoction of Juniper Ade.

In these holy precincts he suffers a certain select few of the princes of his kingdom to come to him.

And so great has been the effect of all this hocus pocus among the underlings of Lundin's estate that the use of his name among them has almost become unknown.

In something like the vogue established by Dr. de Francia, the tyrant of Paraguay, who forbade his subjects to refer to him otherwise than as El Supremo (the Most High), Lundin's droves of sheeplike followers speak of him only as "The Congressman"—forgetful that Lundin's single term ended abruptly when the people chased him up an alley for getting too thick with the discredited Lorimer.

But this is not remarkable, because Lundin's whole success relies upon the familiar proposition that the voters have short memories.

We are now at liberty to seek other reasons for Lundin's withdrawal from the footlights to the less critical company that manipulates the wires back stage. Following the destruction of the merit system his friends said he was too modest to share in the glory of his deeds. But another explanation is possible—the same explanation that accounts for the burglar's presence under the bed when the awakened householder goes to reward him with six medals from an automatic pistol.

The weight of the evidence seems to show that Lundin—grith the fate of Lorimer to remind him vividly of what happens to practical politicians who get too practical for the people's taste—had little stomach for remaining where the public too could overtake his personal presence.

At any rate, he did retire to his suite in the Hotel Sherman; the mysterious network of telephone wires was strung and the "out of politics" alibi was sprung in his behalf.

Big Bill, who did not know whether or not to be frightened by the piratical turn of events, was not long in pursuing him thither. And Lundin proceeded to make his occult hold upon the ex-director general of the Sportsman's club more definite and certain than it ever had been before by assuring him that if he quit the combination then his name would certainly be Dennis.

Whereupon Big Bill was thrust again into the open and left to face whatever popular indignation might be aroused by the spectacle of the merit system's mangled corpse.

But Lundin, who occupied the position of a three shelled artist, whose invaluable paraphernalia was about to be seized by the police, set out to save his protégé by raising a hurrah in another quarter.

Gets Brewers' Cash; Closes Saloons.

The brewers had just combined to write their checks for a $40,000 deficit in Big Bill's campaign funds. And Lundin's organization received this contribution so gracefully that the ingenuous makers of the almost obsolete competitor of Juniper Ade were influenced to suppose that everything was lovely.

But the public was showing signs of growing uneasy over the merit board's grisly fate. And accordingly the Svengali of the city hall, whose repeated mesmeric gestures had by that time reduced Big Bill to the characterless prospect of a lump of clay, directed his Trilby to issue the Sunday closing order, which he did with an ear-splitting cry that threatened to crack the municipal building in two. And immediately thereafter Lundin took him out of town and away from the brewers' white hot indignation.

Enter Samuel A. Ettelson.

But those who suppose that the story is done—that this simple exposition represents the sum total of the Sunday closing intrigue—do scant justice to Lundin's genius.

For, after according the affluent brewers a chance to reflect that, perhaps, it would be better to suffer the loss of $40,000 in relative silence than to raise a shout and incur additional disaster, he summoned Bill to return to town and sent him far and wide to tell the good church folk what a moral mayor he was.

Yet even while Big Bill was receiving the pulpit congratulations and joy in the ministers' meetings was unconfined, Lundin was entertaining a mysterious caller in his rooms.

Upon the card which had preceded the visitor to the Lundin suite was engraved the name of Samuel Ettelson, and he was principally important in Lundin's political plan because he was reported to have a large and active coterie of friends.

The friends were wet—quite wet; and Lundin frankly informed the future corporation counsel that he could have the job if he would square Big Bill in barroom circles.

Ettelson's guarantees are not of record, but he got the place made vacant by the less tractable Folsom; and the Lundin machine has been garnering votes and campaign contributions from the saloonmen ever since.

The amiable game of "Now you see it, and now you don't," which was worked with such signal success at the expense of the good church folk, has continued as an unflagging asset of the Lundin-Thompson administration.

It suggests the one little pea and the three little shells that used to get the sucker's money. But that odium of days gone by does not detract a particle from its popularity with Lundin, though one would imagine it would not be in such favor with the voters.

[To be continued tomorrow.]

ACCUSED OF MURDER!

CECIL BURKETT.

Eleven year old charged with first degree murder of his playmate, Bennie Slavin, 7 years old, last Thanksgiving at Ora, Ind. He denies the charge, asserting Bennie accidentally shot himself. The jury in the trial at Knox, Ind., was locked up last night, having failed to reach a decision after six hours' debate.

MARSHALL FIELD DENIES HE PLANS HOME IN GOTHAM

Chicago is good enough for Capt. Marshall Field. Some day he may build a residence in New York, but Chicago will always be his home.

Capt. Field said yesterday, following word from New York that he had purchased four dwellings in the Lenox Hill section of Manhattan. It was understood in New York that Capt. Field would later build a palatial residence and make his home there.

"It is true that I bought the property in New York," Capt. Field said at St. Luke's hospital, where he is recovering from the mumps. "But it was only an investment. There is a chance that some day I may build a residence there, but that will not mean that Chicago won't still be home to me. No, I'm not going to leave."

Continuing until June 10th

1/5 OFF

All our rare and artistic diamonds emeralds and pearls, our rings wrist watches bracelets necklaces and all our other exquisite assortments

BARNETT BROTHERS JEWELERS

MICHIGAN BLVD. AT JACKSON BLVD. CHICAGO

Are you one of the 85?

Eighty-five out of every 100 can and should wear our *85 Percenter. Orthopedic surgeons say so.

A shoe that's good to the foot.

A shoe that's good to the eye.

Comfort without sacrifice to style.

Straws!

Excellent showing of Sennits for as little as $3.50.

The best of everything men wear. Prices based on today's replacement costs.

*Registered Trademark.

ANDERSON & BROTHERS

Exclusive Agents for

Rogers Peet Clothes

Hats Shoes Furnishings

MICHIGAN BOULEVARD

(at Washington Street)

Fannie May

Home-Made Candies

Always Sold from Dainty Ribboned Baskets

Seventeen

EAST JACKSON BLVD.

Between State and Wabash

THIS is the address of Fannie May's newest candy shop in the loop. Since the opening, the patronage of the shop has been exceptional—proving that this shop was a necessity. On the first day our main kitchen was called upon several times to replenish their supply. Since then our kitchen and delivery facilities have been increased to guarantee a complete selection of my candies at all times.

Drop in the new shop and look it over. We are keeping "open house" and will be pleased to introduce our candy "celebrities" to you. You'll like its cheerful, colorful atmosphere and cleanly, homelike appearance.

I now have three candy shops downtown. You'll recognize them by the dainty, organdie ribboned baskets wherein the candies are temptingly displayed. These shops are all served from the main kitchen with fresh candies daily.

About 30 different homemade varieties. All at

70c Lb.

Sent by Parcel Post Anywhere.

17 East Jackson Blvd.
Between State and Wabash

32 West Monroe Street
Between State and Dearborn

11 North La Salle Street
Opp. Hotel La Salle

Open Every Day Till 11; Sundays 1 to 9 P. M.

What Will You Wear When You Travel?

MORE important than your trunk or your ticket is your travelling costume. If you've found just the right, becoming, suitable clothes for the sort of trip you're going to take, then you can settle down as calmly as this young person who is sitting on her trunk, secure in the feeling that her grey kasha cloth costume is very becoming.

But—if you aren't sure just what you do want to wear, if you're going to places and climates that are new to you, then you'd better consult the June 15th issue, the

Travel and Resorts Number of

VOGUE

IN this number Vogue's fashion editors have taken up the question of travel from the point of view of clothes—and clothes for such wide extremes as travel in Europe and travel in California and the National Parks.

That hour of walking you'll put in on the steamer deck will be all the gayer for a wrap such as Vogue has chosen and sketched for you. A Pullman will lose its transcontinental terrors if you're wearing a light serge frock like the Lanvin model that Vogue suggests.

AND how about a suit of burnt orange homespun if you're planning a motor trip into the golden West?

Of course this isn't all a number about travelling. There are pages and pages of clothes to wear when you get there! Hats, and sweaters, and garden frocks, and those loveliest of lovely gowns, the summer dinner frocks.

And if you're wanting some smart sports clothes in a hurry—well, the Shopping Department knew you would be and has them ready for you.

If you want to look your best every minute, whether you're going by train or ship or motor, then buy this Vogue!

AT ALL NEWS STANDS! NOW!

Vogue Patterns Are on Sale Exclusively at

CARSON PIRIE SCOTT & Co

CONDE NAST, Publisher EDNA WOOLMAN CHASE, Editor EDWORTH CAMPBELL, Art Director

A BURLEY SPECIAL SUMMER OFFERING

LEMONADE OR ICE-TEA SET

The Rex

A New Ice-Tea Set

An exceedingly attractive pattern with cut design on fine blown glass. Set is comprised of a large covered pitcher and six tall tumblers.

Specially priced at $5.50

Also shown in a large variety of other designs, priced from $2.75. Trays of mahogany finish—and glass lined are priced at $1.

Burley & Company

QUALITY CHINA + CRYSTAL AND HOUSEHOLD UTILITIES

Seven North Wabash Avenue, Chicago

Established 1838

Orange Lustre Vases, $10.50 each. Tray, $16.

There have arrived many new pieces of Sheffield plate, imported pottery, and the hundred other unparalleled objects that cause the careful seeker of presents to go to

The Tobey Gift Shop

Wabash Avenue and Washington Street

The Emerson Shoe

HONEST ALL THROUGH

The Brogue

Made of Tilton Brown Calfskin

$9.00

Mr. Emerson Says:—

"Brogues are the vogue. If you doubt it, just watch the well dressed men you meet on the street.

"Not only are my shoes the acme of smart styles, but they are built on free fitting lasts that insure you the maximum of comfort.

"By buying my materials in large quantities for all my stores, I am able to effect great savings in costs. I guarantee that you will receive the benefit of these savings by stamping the retail price of my shoes on the soles at my factory.

"A visit to my store will prove to you that for style, comfort, and wear Emerson Shoes are the best on the market today.

Men's $6.00, $7.00, $8.00, $9.00, $10.00

Regular Grades

Boys' $5.00, $6.00

EMERSON SHOE STORE

10 South Dearborn Street, Chicago

OPEN SATURDAY EVENING

If Emerson Shoes are not sold in your vicinity write to C. O. Emerson, Rockland, Mass., for his latest free book, "Your Feet and Mine," and his mail order catalog. Shoes sent prepaid.

New Manhattans

THE smallest little details about a Manhattan shirt are perfect—that's why they're here for you; we think they're the finest shirts made. Very fine madras ones at $3

Manhattan shirts, $3 up.

Maurice L Rothschild

Money cheerfully refunded

Southwest corner Jackson and State

Chicago Minneapolis St. Paul

FORCED TO TAKE BAD REAL ESTATE TO OBTAIN LOANS

New York, June 2.—Some of the largest savings banks and fire and life insurance companies in America, the Lockwood legislative committee learned today, have frequently compelled borrowers wanting to erect buildings to purchase undesirable real estate held by these institutions before they would grant the loans.

Real estate unloaded in this way had come into the possession of these corporations through foreclosures, and they were anxious to be rid of it.

Among the corporations accused by witnesses were the Prudential Life, New York Savings bank, Manhattan Life, Mutual Life, Empire City Savings bank, Brooklyn Savings bank, Dime Savings bank of Brooklyn, and others.

In some of the transactions the lending corporations also compelled borrowers to accept Liberty bonds at par, witnesses said.

Fat Thing for Brokers.

Brokers acting as a go-between in the deals often took commissions from both the lenders and the borrowers, yet it was all one transaction, and the loan was conditioned on the purchase of other property, one of these brokers, Sidney H. Hughes, admitted to the committee.

Mr. Hughes went into detail in describing many transactions. In one of them Ephraim Levy, head of a realty business, was required to purchase at $670,000 some real estate owned by the Mutual Life Insurance company in order to obtain a loan of $1,500,000 at 6 per cent on property appraised at $2,900,000.

In similar mashion, he described how the Prudential Life Insurance company unloaded an old fashioned frame hotel for $115,000 on a borrower of $60,000.

Doubling on the Mortgages.

Dealers in real estate mortgages likewise drew the committee's interest. Abel King admitted he had paid an average of 20 per cent less than the face value of fifty-seven mortgages aggregating $1,700,000. In some instances the face value—the amount upon which the borrower paid him interest—was 50 per cent higher than what he paid for it. The borrower paid interest on the entire amount, however. Thus, as he paid off the principal in quarterly installments and continued to pay 6 per cent on the face value, the actual interest rate rose higher and higher.

In one of Mr. King's transactions it reached 126 per cent on the eighth payment, it was testified by F. H. Parsons, a certified accountant.

Prices realized on Swift & Company sales of carcass beef in Chicago for week ending Saturday, May 28, on shipments sold out, ranged from 9.5 cents to 16 cents per pound and averaged 13.46 cents per pound.—Adv.

SOLDIER BONUS SUPPORTED BY LEGION CHIEFS

Washington, D. C., June 2.—[Special.]—Further pleas for prompt enactment of the soldiers' bonus were voiced today by representatives of the American Legion before the senate finance subcommittee. The Legion was represented by F. W. Galbraith, its national commander, and members of the legion's legislative committee.

Commander Galbraith told the committee he believed that less than 20 per cent of the ex-service men would insist upon the cash bonus after they were thoroughly informed of the advantages of the land settlement and home aid features of the measure.

W. R. WILSON IS NEW MAXWELL MOTOR'S CHIEF

Detroit, Mich., June 2.—[Special.]—William Robert Wilson, vice president of the Irving National bank of New York City and formerly an executive of Dodge Bros. in Detroit, has been elected president of the new Maxwell Motor corporation.

With Mr. Wilson as chief, W. Ledyard Mitchell, former president; Arthur E. Barker, general salesmanager, and Carl L. Tucker are named as vice presidents. Walter P. Chrysler is chairman of the board of directors and T. H. Thomas is comptroller.

Mr. Wilson was born in Chicago in 1884 and graduate from Armour Institute of Technology in 1906.

MAY PUT LIMIT ON IMPORTATIONS FOR NINETY DAYS

Washington, D. C., June 2.—[Special.]—A new scheme to prevent excessive importations on the eve of final enactment of permanent tariff legislation was presented to the house today by Representative Little of Kansas. A resolution offered by Mr. Little gives the President power to issue a proclamation limiting imports of specific commodities for a ninety day period or less. The resolution is designed as a substitute for the Longworth resolution giving authority to the ways and means committee to make the rates of the permanent tariff bill effective immediately upon introduction.

Household Accounting

In planning the family expenditures it is a wise provision to make a definite allowance to the savings account, for saving should be just as consistent as spending.

Under the Merchants Loan "Monthly Statement Savings Plan," you do not have to rely upon your memory or depend on your determination in order to save regularly; saving becomes an intimate part of your monthly business routine and you make your deposits from your home or your office at your own convenience.

Our circular describing this savings system is mailed to any address upon request.

Interest will be allowed from the first of the month on all savings deposits made on or before Monday, June 6th. For the special accommodation of our depositors, our Savings Department remains open on Saturday evenings until 8:00 o'clock.

THE MERCHANTS LOAN AND TRUST COMPANY

BOARD OF DIRECTORS

CLARENCE A. BURLEY, MARSHALL FIELD, ERNEST A. HAMILL, HALE HOLDEN, MARVIN HUGHITT, EDMUND D. HULBERT, CHAUNCEY KEEP, CYRUS H. McCORMICK, JOHN J. MITCHELL, SEYMOUR MORRIS, JOHN S. RUNNELLS, EDWARD L. RYERSON, JOHN G. SHEDD, OBSON SMITH, JAMES P. SOPER, ALBERT A. SPRAGUE

112 West Adams Street

"Identified with Chicago's Progress Since 1857".

Capital and Surplus, $15,000,000

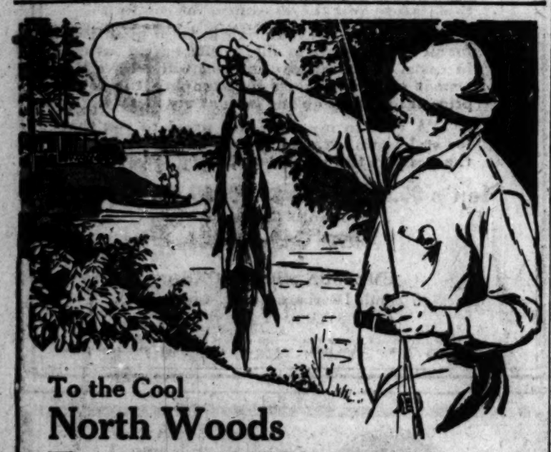

To the Cool

North Woods

Tourist and Fishing District

Enjoy an ideal vacation recreating amid the lakes and streams in Northern Wisconsin and Michigan. Live outdoors—camp, canoe, fish, hike over trails through the pine-scented forests, or—just loaf. 7,000 lakes and innumerable trout streams to choose from. Attractively located hotels, cottages and camp sites to suit all.

It is the greatest fishing and resort region in the world, and the home of the speckled trout, bass, pike, pickerel and the mighty "muskie"—reached just over night from Chicago.

Unusually Low Excursion Fares

to the principal points in this famous resort region.

Cisco Lake, Conover, Eagle River, Gogebic, Lac du Flambeau, Mercer, Phelps, Powell, Manitowish, Three Lakes, Tomahawk Lake, Woodruff, Rhinelander, State Line, Watersmeet

Ask for folder, "Summer Outings," with large detailed lake region map, list of resorts and hotels with rates.

Detailed information, sleeping car accommodations, fishing laws, etc. at 148 S. Clark St. (Tel. Wabash 9100) or Passenger Terminal, Madison and Canal Sts. (Tel. Main 288).

CHICAGO NORTH WESTERN LINE

Passenger Terminal, Chicago 880

Who's Your Tailor? *Who's Your Tailor?*

TWO PIECE SUITS

Coat and Trousers for Vestless Days

$45 $50

A Demonstration of the Unusual Value in

E. V. Price & Co.

TAILORING FOR MEN

Grenadine Knit Four-in-hands, Special $1.25

WOODWARD HOLMES

52-54 West Adams Street

China and Crystal

Beautiful furnishings make the home something more than a place in which to live.

Spaulding China and Glass give to their possessors a pride of ownership which comes only with articles of real worth.

There is always satisfaction in buying, for one's own use or as a gift, plates or ornamental pieces which have individuality and which are uncommon.

Such may be found in our NORTH ROOM

SPAULDING & Co.

Goldsmiths · Silversmiths · Jewelers

Michigan Avenue at Van Buren Street, Chicago

Paris 29, Rue De La Paix

MARSHALL FIELD & COMPANY

ARISTO

Summer Shoes are Engagingly Distinctive

EXCEPTIONALLY smart and individual, Aristo Summer Shoes reveal many little quirks of fashion and engaging novelties of design that mark them as *Distinctively Superior*. They are exclusively the product of Marshall Field and Company.

Those illustrated are of fine white linen canvas trimmed with neat pipings of perforated dull black leather. The low heels and welt soles fit them admirably for use with sports skirt or sweater.

Others may be had in plain leathers, in charming combinations of white and colored leathers, or in white only. They are typically Shoes for the young woman.

Women's Shoes, Fourth Floor, South, State.

Betty Wales

Today Starts a Great Dress Clearance

Remodeling Sale

Hundreds of Dresses have been received for the opening of our enlarged store, work on which has been delayed.

We are forced to close out

New Cotton Frocks Regularly up to $45.00 **at $19.75**

New Silk Frocks Regularly up to $59.75 **at $19.75**

Cloth Frocks Regularly up to $225.00 **from $19.75 to $68**

Afternoon and Evening Gowns of Lace and Silk at less than half price.

Betty Wales DRESS SHOP

67 E. Madison St., near the corner

McCLELLAN REFRIGERATING MACHINES

Market and Restaurant Owners, Hotel and Club Managers, Florists, Grocers—how much longer are you going to stand the waste, annoyance and expense of Ice Refrigeration?

OWING to the mild winter, comparatively little ice has been harvested this year. Hot weather set in early. It's going to be a long summer. Can you afford to depend on the ice supply when you can get

Perfect Refrigeration at ⅓ the Cost of Ice

The McClellan Refrigerating Machine is adaptable to any good refrigerator. Electricity maintains the proper temperature for all foods—dry cold. Also manufactures ice for table and fountain service.

Warm Weather is Here—Act at Once

Arrange for installation now. See the McClellan demonstrated. Or phone Randolph 1280, Local 220, for full information.

The Commonwealth Edison Company

72 West Adams Street

A simple, compact machine all on one strong base. A size to fit your needs. Sold on Terms. Come in today.

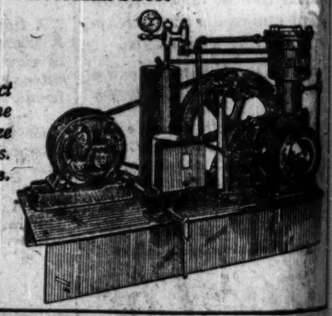

Don't Fail to Visit the First Chicago

Electric Automobile Show

ELECTRIC SHOP, 72 West Adams St.

Admission FREE

1921 IS REWARDING FIGHTERS

HARDING HOPES THERE WILL BE NO MORE WARS

Tells Annapolis "Grads" He's for Peace.

Annapolis, Md., June 2.—A hope that a nation would never be called upon to fire a gun in war again was expressed by President Harding today in presenting diplomas to the graduating class at the naval academy.

"A good deal is said nowadays," said Mr. Harding, "about preparing for defense. The defense of one's own country is an inherent thing in man, planted in the human breast by God Almighty. There wouldn't be any civilization today if men were not willing to give their all for its preservation.

Hopes for Peace.

"I want to say to you I hope you'll never be called upon to draw a sword or fire a gun except in the expression of the customary amity and respect. And I promise you that while I am President you'll never be called to fire a gun except you can do it with the American conscience, with which you can answer to God.

"I do not want to be misunderstood. I want an America unafraid, but I want you to help make a republic of conscience, a republic of sympathy, and a republic of high ideals."

TO RELIEVE TRADE

BY ARTHUR SEARS HENNING.

Washington, D. C., June 2.—[Special.]—President Harding and his cabinet are formulating a constructive program of legislation and administration designed to end the uncertainty of business concerning transgression of the anti-trust laws and to foster the development of business to meet the new demands of public interest. The steps so far determined upon are:

1. Legislation authorizing and directing the federal trade commission to advise business concerns whether contemplated acts or policies are in contravention of the laws prohibiting restraint of trade.

2. Test suits to determine whether the "open price" and other trade associations violate the anti-trust laws in any particular.

Hoover Outlines Plans.

Secretary of Commerce Hoover outlined today the administration views of the need of removing the hampering and harassing uncertainties of business in respect to the anti-trust laws.

"The relation of trade associations and trade institutes to the anti-trust laws has been discussed at great length in the administration," said Mr. Hoover. "Of the many thousands of such organizations there is a small minority who have degenerated into ways that make for restraint of trade.

"All are agreed that the purposes and actions of the vast majority of national associations are a constructive contribution to public welfare.

"Many of them collect information as to production, stocks of raw and other material, percentage of industry in active operation, total orders in hand—all of which when available to the public contribute both to stability and increasing efficiency of industry and to protection of both the smaller manufacturer and the consumer.

"A smaller number of such associations have been engaged in the collection of data on the prices for the exclusive use of their members. Some of these associations have been charged with delimiting areas of commodity distribution among their members and other misuse of information.

"Whether these latter practices constitute a violation of the anti-trust laws must be determined by the courts, and this the attorney general is proceeding to find out.

Courts to Decide Moot Points.

"All this raises anew the question of the authority of the federal trade commission. The original conception of the commission was that it should, among other things, advise business men what constituted a violation of the restraint of trade laws, but these powers were struck out in the course of actual legislation.

"It seems to me that seven years' experience with the commission should now enable a reconsideration of its powers with a view to giving it a more constructive function, subject, say, to review by the attorney general, by which it could remove the uncertainties from the minds of business men as to the line between the field of co-operation for promotion of production and trade and the field of practices against public interest. There is nothing so destructive of business as uncertainty."

Attorney General Daugherty said he has no intention to begin additional prosecutions of trade associations except as such proceedings may clear up uncertainties as to practices of disseminating information relative to prices or apportioning territory among members.

MISSING U. OF C. MAN IS FOUND IN LAKE; SUICIDE IS DOUBTFUL

ABRAHAM STEINBERG.

The body of a man found in the lake at the foot of 79th street on Monday was identified yesterday as that of Abraham Steinberg, University of Chicago student, by R. Harwitz, also a student, and Isaac Becker, an uncle. Steinberg disappeared at midnight, May 21. Relatives and officials at the university doubt Steinberg committed suicide.

The body of a man found in the lake at Clarendon beach at first was identified as Steinberg. The man's belt buckle bears the initials "E. F. V."

Hackett, American Actor, Wins Harding's Praise

PARIS, June 2.—[By the Associated Press.]—Hugh C. Wallace, the American ambassador, today delivered to James K. Hackett, the American actor, a cable message from Secretary of State Hughes transmitting the felicitations of President Harding to Mr. Hackett. The actor will appear in "Macbeth" in the Odeon theater June 6 on the invitation of the French government.

Corean Goes Mad, Slays Wife and Seven Japanese

TOKIO, June 2.—[By the Associated Press.]—A Corean tramway conductor named Lihanno became suddenly insane last night and killed his wife and seven Japanese, including women and children, with a sword. He wounded nine others seriously.

TENANTS' LEAGUE FOUNDER BEATS RAISE IN RENT

A. E. Jessurun, secretary and founder of the Chicago Tenants' Protective league, and fifteen other tenants in the building at 4806-26 North Racine avenue were given permission by Judge Wells of the Municipal court yesterday to remain in their apartments at the same rental as last year until Oct. 1.

A. E. JESSURUN.

B. F. Hallis, head of a realty company and one of the owners, testified that increases in taxes and the cost of operation made it necessary to raise the rents.

"You would only be justified in getting an increase of $12 a year from each tenant, and you are asking more than that from each tenant every month," the judge said.

SENATE PASSES FARM LOAN BILL; HOUSE TO FOLLOW

Washington, D. C., June 2.—Another farmers' relief measure, the bill of Senator Curtis, Kansas, to loan up to $50,000,000 to federal farm loan banks to distribute among farmers at not more than 5½ per cent interest, was passed today by the senate with assurances of early house approval.

The measure was recommended by Secretary Mellon and the federal farm loan board, and the bill has been indorsed by agricultural organizations.

Senator Underwood of Alabama, Democratic leader, and Senator Kenyon, Iowa, urged its passage.

"We might as well recognize conditions as they are," said Senator Underwood. "The country is in a condition of panic, but this money all will be returned when normal conditions return."

Senators Smoot of Utah and Glass, Virginia, criticized technical details of the bill, Glass objecting to the plan of loaning government money to the farm loan banks on their notes only. Senator Smoot said the joint stock loan banks were "back of the bill."

Offering 1,500 Pairs of New Brogue and Ball Strap Oxfords for Men at $6 Pair

MADE OF GENUINE CALFSKIN.

$6

Only one of our many stylish fashions for young men. A genuine value at $6—others, $7, $8, $9 and $10.

SELZ ROYAL BLUE STORES

Operated by Leon's, Inc.

114 W. Madison St. 4 Doors West of Clark

39 W. Van Buren St. S. E. Corner Dearborn

Is Your Candy Home-Made?

A piece of pie from one of the "pie foundries," as some one termed them, and a piece of delicious home-made pie, with the fruit juices just oozing out of it—some difference, isn't there? The other pie may be good, but the home-made is so much better!

The same is true of candy—maybe more so. It may look pretty, all trimmed with fancy ribbons—but how does it taste? There's something in home-made candies—just like pies—that you won't find in commercial candies. If you never believed it—try.

Martha Washington Candies

Chocolates, Bonbons, Caramels

70c THE FULL POUND

51 E. Adams St. 1816 Wilson Av. 180 W. Jackson 3823 Broadway 31 W. Washington St.

STOP & SHOP

Reg. U. S. Pat. Off.

Friday and Saturday

Shoppers will be enthusiastic when they see the wonderful display of Foods prepared to interest them.

Everything fresh—everything luscious—everything good as it can be, and every price a surprise, because it is so reasonable.

The Fruit Department will be particularly tempting on account of the many new and excellent fruits that are coming from every part of the country—Cherries, Peaches, Canteloupes, Berries of all kinds, Avocados, Apples, Pears—and what we display is the very choicest and the PRICES ARE NEVER HIGH.

Our Candy—All the different kinds you ever heard of—GOOD CANDY—PURE and fine as the most high-toned candy you know. There is no secret of good candy making that our candy makers do not understand—and you pay from a third to a half less. Don't let anyone fool you on candy. Buy nearly twice as much here for the same money you have been in the habit of getting.

How many people realize the advantages and convenience of our Delicatessen Department. If you would know this department as you should, you would find housekeeping problems simplified. We cook everything for you. Think of it, you might order your roast beef cooked or chicken roasted or calves' tongue, or any number of other things. Just come in and ask. And, besides, nearly any kind of cheese under the sun. And salads all ready to serve—potato, crab meat, lobster with Thousand Island dressing, French or Hollandaise, and a hundred little delicacies you'd like to have but wouldn't think of unless you saw them.

How would you like to write an ad for this store? The only trouble is you get so interested you wouldn't know where to stop.

Thousands of people come here for luncheon every day, or it seems so. Why do they come in such numbers? Good food and reasonable prices. Hundreds and hundreds of people buy our box lunches every day. They pay 25c, 35c or 50c each. Lodges and card parties order from 25 to 1,000 of them—and they are all pleased and happy with them. If you are having a picnic or outing take our lunches with you. You may buy single sandwiches or you may have as elaborate a lunch as you please.

And so on and so on "ad infinitum." We could take a page in a newspaper and print in small type and then not tell all we could of great interest about this store, but the thing to keep in mind above every other thing is

Our prices are never high

Tebbetts & Garland

Many of those whose work detains them in their offices of an evening know the horrors of hastily snatched dinners at nearby cheap places. That sort of thing is inefficiency. It involves waste of effort, time, money and good health. Tonight, or any night when work necessitates late hours at the desk, try the effects of a stroll over to Henrici's for a sensible dinner. The difference in time will be little more than appreciable and the gain in better work more quickly done, when you return to your office, will more than compensate you.

Open from 7 A. M. to Midnight
Sundays Included

HENRICI'S

WM. M. COLLINS, *President*

67 West Randolph St.

Between Clark and Dearborn Sts.

No orchestral din

LEWIS — La Fine Fleur de la Mode

A NOTABLE INTRODUCTORY SALE of the Newest of Modes —to introduce Lewis' New Second Floor

ENTHUSIASTIC response has attended our efforts to properly introduce our NEW SECOND FLOOR with the inauguration of a SALE of NEW MERCHANDISE at prices considerably lower than those asked for clearance sale fashions. Remember that this is NOT a clearance sale. Every garment is NEW, bought at great concessions in price for this particular event. Note the illustrations. The models were sketched at our shop and are exactly the merchandise offered.

New Street Frocks and Afternoon Frocks

BEAUTIFUL new Summer types—youthful silhouettes! Different sorts of models from those seen elsewhere. *Canton Crepes, Georgettes, Crepe de Chine, Morocco Crepes* and *Chiffons*. Many models in combination of these materials. ALL NEW—hand embroidered, hemstitched, finely beaded, plain or with fagoting. Marvelous values at

$55 $75 $95 $115

New Dinner Gowns

LOVELY creations in *Imported Laces, Chiffons, Crepe Elizabeth, Canton Crepes*, and *Pompadour Chiffons* and in combination of these materials. Distinctive *Lewis* models. Very NEW!

$65 $95

New Dance Frocks

IRRESISTIBLE models! Each exceeding the other in charm and color allure. *Crepe Elizabeth, Paulette Crepe, Crepe Chiffon, Georgette* and the lovely new black and *Tinted Laces*. Extraordinary values at

$65 $85

The Lewis Shop

The Smart Shop for Women and Misses

82 East Madison Street—Just Off Michigan Avenue

COLORADO—The Great Summer Hostess Calls

Red-blooded Americans, lovers of life in the open, jump to answer the call of this vast mountain region as joyfully as the small boy with a shout "C'mon Skin-nay" hot-foots it for the "old swimmin' hole."

Here in the Rockies, only a day's ride from Chicago, are all the joys and pastimes of the great out-of-doors. Sky-piercing mountain heights, commanding, serene. Air that O. Henry called "aerial champagne."

Wild flowers from meadow to snow line. Wild animals at home. Lakes and streams inviting the angler. Good motor roads through valleys and canyons to rugged heights and over the Continental Divide. Golf, tennis, horseback riding, hiking. Modern hotels, camps, ranches.

All nature is in conspiracy against care. Come and enjoy a sense of immense freedom. Complete your vacation by going on to Salt Lake City and Yellowstone National Park.

Three trains daily Chicago to Denver; four to Salt Lake City. Through sleeping cars to Yellowstone.

Low Summer Fares now in effect. Let us plan a trip for you.

Illustrated booklets "Colorado's Mountain Playgrounds" or "Rocky Mountain National Park" free on request.

For information ask—

Geo. R. Bierman, Gen'l Agt., U. P. System, 1421 Garland Bldg., 38 E. Washington St., Chicago

H. G. Van Winkle, Gen'l Agent, C. & N. W. Ry., 148 So. Clark St., Chicago

Chicago & North Western Union Pacific System

Chicago Tribune.
THE WORLD'S GREATEST NEWSPAPER

FOUNDED JUNE 10, 1847

ENTERED AS SECOND CLASS MATTER, JUNE 3, 1903, AT THE POSTOFFICE AT CHICAGO, ILL., UNDER ACT OF MARCH 3, 1879.

All unsolicited articles, manuscripts, letters and pictures sent to The Tribune are sent at the owner's risk, and the Tribune company expressly repudiates any liability or responsibility for their safe custody or return.

FRIDAY, JUNE 3, 1921.

"Our Country! In her intercourse with foreign nations may she always be in the right; but our country, right or wrong."
—Stephen Decatur.

THE TRIBUNE'S PLATFORM FOR CHICAGO

1—Lessen the Smoke Horror.
2—Create a Modern Traction System.
3—Modernize the Water Department.
4—Build Wide Roads Into the Country.
5—Develop All Railroad Terminals.
6—Push the Chicago Plan.

A PLEDGE TO DEBAUCH JUSTICE.

James W. Breen, first assistant corporation counsel and one of the Lundin-Thompson family judicial candidates, tells the detective sergeants of the city police force that they must "go the limit" to get votes for the machine. "Remember, we'll be in power for a long time, and we'll certainly take care of you if you get into trouble on our account. No harm can come to you while we are in office and wish to prevent it."

There is a clear statement. There is a pledge from a candidate for the bench that if he is elected by methods which are so irregular as to cause trouble for his supporters he will sanction the subversion of the law and of the bench on which he has a seat to get any such supporter out of his trouble. It reveals in unmistakable language the lengths to which the city hall is going and is prepared to go to debauch the judiciary and make a travesty of law and justice.

The detective sergeants have two alternatives. They are the same alternatives offered other minor figures in the campaign who have been bullied, threatened, and cajoled into working for the machine ticket. They must either put their heads into the noose thrown out by the city hall organization, sacrificing their independence and self-respect and jeopardizing their liberty in order that a few men may accumulate fortunes, or they must face persecution and probable loss of their jobs. Mr. Breen makes it clear. He indicates that the kind of support he wants is likely to cause his supporters trouble. He promises to get them out of that trouble, and he indicates with equal clearness that if they fail to give the machine that support they will get into a form of trouble in which they will receive no help.

The victims of such bulldozing should think the matter over very carefully. Do they want to assist an organization which will keep their salaries down in order to leave millions for the pockets of its leaders, while these leaders attempt to camouflage the facts by crying that there is no money for just salaries because the rich are dodging taxes?

Do they want to put themselves in the way of criminal prosecution, enforced by the full power of public opinion and directed by a virtually unanimous bar, in case the irregularities sanctioned by city hall dictators fail to give the city hall the power sought?

We believe the detective sergeants and other city employés who have been similarly bulldozed are both too wise and too straight to enter any such trap, even at the dictation of the machine.

THE LESSON OF TULSA.

The race riot in Oklahoma repeats the conditions of other similar tragedies in this country. It will start a great deal of talk about the race problem. THE TRIBUNE would remark that we had better save our breath or our ink for a discussion of what really was the trouble at Tulsa.

The trouble at Tulsa was not the black man nor the white man. The trouble at Tulsa, the trouble in Chicago and Springfield, and wherever else race riots have broken forth, is nothing more than corrupt politics.

Race passion was not responsible for the Tulsa riot any more than wood is responsible for fire. Of course, there is race feeling among white people and colored, and it can be ignited and blaze up into destructive flames. Religious feeling can be and has been ignited and fanned into flames. But religious feeling was not responsible any more than wood is responsible for fire.

There was nothing deliberate in the Tulsa tragedy. Judged by the frightful results, it might be inferred that only a deep seated hatred could have destroyed a hundred lives and made thousands of innocent people homeless. Judged by the destruction of life and property, the brutalities, cruelties, and injustice of the riots in Chicago, Springfield, East St. Louis, or Duluth, it might be inferred that only hate, malevolent and deliberate, could produce such results.

But there is no such hate, either in Tulsa, Chicago, or any other community which has been visited by these disasters. Day by day white man and colored man live in the same community in peace. The colored man is a citizen. He has our institutions at his disposal. He prospers when he is thrifty and intelligent. He is respected and liked when he shows qualities which, in white or black, are worthy of respect and liking. There are social discriminations, and in some quarters political. He labors under some disadvantages which the white escapes. Race instinct puts a certain barrier between him and his white neighbors, and this force, a powerful one in all virile races, white, black, brown, red, or yellow, if inflamed is capable of terrific violence.

But in normal conditions there is no such sentiment as would make murder or the other violences of a riot a natural consequence. Only hate will kill, and there is no such race hate.

Let us clear the air of this fallacy. Then we shall see what is responsible for race riots. Then we shall recognize that political forces which play with the vicious conditions existing along the margin of law abiding society are the responsible factors in all our race riots. Among white and colored are criminal men and women. They live without the law and they are material for the uses of corrupt politics. They prey upon decent white and decent colored people, and the unscrupulous politician employs them for his own purposes.

If in Tulsa, Chicago, Springfield, or East St. Louis it were not for the profitable alliance of politics and vice or professional crime, the tiny spark which is the beginning of all these outrages would be promptly extinguished. We should have peace in our communities and the race issue would never reach the point of madness.

Corrupt politics is directly responsible for race riots. Let us face that fact and not lose ourselves in secondary considerations. Race riots are not problems of race; they are problems of government. There will be no race riots where politics has not corrupted government.

MILLIONS FOR THE MACHINE.

What will become of the $20,000,000 worth of bonds already voted for south park improvements, of the $1,500,000 or so annual operation expenditures, and of the 1,000 to 1,500 jobs directly under the commission or subject to the city hall's sixty day system which is making a joke of civil service, if the Lundin-Thompson family ticket wins the election next Monday?

The south park commissioners are appointed by the Circuit court judges. If these judges should be named, as planned, by Lundin and Thompson, the commission unquestionably would be under the control of the machine. The south parks and boulevards would then be administered for the benefit of the machine. Lundin and Thompson would control the expenditure of the $20,000,000 voted for improvements, and, if their power should last, of probably from $30,000,000 to $50,000,000 more.

They would add at least 1,250 jobs to their potential patronage lists and lay out at least $1,500,000 a year in addition to bond charges, taken from taxpayers to pay the faithful and aid the machine. If that is not sufficient in the way of "pickings" there remain innumerable concessions to be let and the granting of huge contracts.

If there is any doubt that this rich mine of patronage and possible individual fortunes would be worked to the limit, let the doubter observe the preparations of the Lincoln park board to sell all its machinery, tools, and appliances in order to clear the way for the granting of contracts for everything from horseshoeing to the great dredging and land building operations carried on by a fleet of pile drivers, scows, and a gigantic hydraulic dredge. This is merely an advanced step in the "organization" of this branch of municipal activities which began with the dismissal of anti-Thompson employés from the park forces.

There are millions in sight for the faithful in the south park district if Lundin and Thompson succeed in electing their judges to name the commission. There is an almost unequaled block of patronage with which to support the machine. It will all come out of the taxpayers' pockets.

There is but one way to safeguard this property, these millions in taxes, and the interests of the hundreds of thousands of persons who use the south parks. That is to defeat the Lundin-Thompson family ticket by marking a cross before the name of each of the twenty coalition judges in the Democratic column of the ticket next Monday.

A SPECIES OF FISH.

At first, with the respect due a distinguished visitor, we called him M. Carpentier. Later, after he had arrived smiling and genial for the second time, we grew more familiar and, with a carefully repressed diffidence, addressed him as Georges. Now we are moved to say, "Hey, Carp."

The change signifies no disrespect. It's for his own good. We wish to convey, as adroitly as possible, the realization that even though he is among friends he is among Americans. We want him to understand us. He is going to fight a man who is unquestionably rough—very rough. We fear that the natural politeness of his race will put Carp in the way of a rude shock on July 2 unless he overcomes it.

The news that he worked in close to Joe Jeannette without making an effort to hit, during a training bout, and apologized for having previously hit so hard indicates a disposition just a little too fine for the purposes of an aspirant to the world's fistic championship. It grieves us, not for ourselves, as our money, whatever our hopes, will be on Jack, but for Carp. We are moved to picture a similar scene on July 2 with a sudden crushing answer from Dempsey.

That will leave us slumping in our seats with a $50 stub in our pockets and nothing left to see at the end of the first round. That would be sad indeed. The show really ought to go for at least seven rounds. Therefore we now call him "Carp." Perhaps we can Americanize him and roughen him up a bit. He'll need it. Perhaps we can even make him mad. Carp, he may remember, is a species of fish.

Editorial of the Day

A JOB THAT EVERY ONE WANTS.

[Detroit Free Press.]

The other day the owner of an island eight miles from shore in Lake Champlain advertised for a man who would spend the time from now until next October alone on it without compensation, except shelter and food, and with no work to do. Answers were received from more than 1,600 men who wanted the job.

Perhaps some unimaginative, practical persons will attempt to account for this outpouring of applications by referring to the prevailing unemployment. There must be a considerable number of men in the country who are approaching a point where they begin to feel rather acutely that board and shelter are better than nothing, but allowing for that, it is safe to say that many times 1,600 men with steady jobs wish they might live alone on that island with nothing to do but stand guard over the gulls' nests which the owner desires to protect while they drank in the full meaning of solitude and a minimum of responsibility.

Defoe wrote as wonderfully well when he described the plague in London as when he narrated the adventures of Robinson Crusoe, but who reads "The Journal of the Plague Year" and who has not read "Robinson Crusoe"? It is the fascination of lonesome islands for people who live in the midst of alarms that accounts for the undying popularity of Defoe's most popular book. In the minds of old and young alike there is a theoretical affection for the lone security of islands—and maybe it would be better if a man had a chance to try the theory in practice. It would probably make him more content with the daily routine of human duty and daily contact with the crowd.

PAGE MR. EDISON.

Not one professor and only one student died at Princeton from overstudy in forty years, according to Dean West's figuring. "Never study between meals" is the best sort of life insurance.—Buffalo Express.

A LINE O' TYPE OR TWO

How to the Line, let the quips fall where they may.

THOUGHTS ON MAIN STREET.

What think you, dear, did Mr. Lewis stray
When he ascribed to you nativity
Within the desolated boundary
Of Minnesota? Native? Nay!
Else you had known, as from your natal day,
The gopher's trait in burrowing, q. v.
In any school-book on zoölogy.
Oh gentle scoffer tarry here to pray!

Day after day I watch you sitting there,
(Speaking of rodents, what about the mole?)
Fiddling a string encircling as a snare
But one end, only, of a gopher hole;
A sort of -ility, I'll grant, but not
"Futility"!

Oh Carol Kennicott!
CAROLUS PERCY FLAGER.

Gopher Prairie, Minn.

READ the Beacon-News and shun Aurora during the hot weather: "Mrs. Verne Waters Bit by Train."

IN A man's life there are three tragedies. The first is when he decides he's too old for Lord Fauntleroy curls and mamma decides otherwise because they're *so* cute. The second is when the high school Beatrice he can't live without marries and he doesn't die. The third is his shape in a bathing suit.

"IT IS impossible for any one who has studied at all the services of the Hebrew people," President Harding said, "to avoid the faith that they will one day be restored to their historic national home and there enter on a new and yet greater phase of their contribution to the advance of humanity." Do you suppose it would help any if he were to borrow Mr. Wilson's Corona?

Let Us Retire to the Ivory Tower.

Sir: I believed with Paunchous that Carpentier was a good bet, and I hoped he was because of his gentlemanly appearance. But since his recent affair with a lady, in which he walloped Jane—or was it Jeanette?—I'm less of an internationalist. Erin go bracht—or something like that. HTS.

The Second Post.

[De Kalb (Ind.) Daily.]

Mike Donlin reported to the police last night his car was stolen. The local official started calling all the neighboring towns. Later—Mr. Donlin's brother had taken his car, and forgot to leave word. So there was no car stolen. JUBILS.

A Gadder Discovers the Blue Grass.

Sir: This is reputed to be the land of lovely women, lovely hosses, and (once on a time) good whisky, but, as I write this, the city chimes are playing: "Drink to Me Only With Thine Eyes."
Lexington. QUILLER.

SWEET SIXTEEN.

Slender, slouching child in your "teens,"
God, how I pity you!
The slim girlishness of you garishly disfigured
In that abbreviated gown of silk;
All the freshness gone from your laquered face;
Contemptuous eyed—
A mouth that should laugh—thin-lipped, sensual, bitter
From many kisses;
Your hair strained back from that self-conscious face
Singed, twisted to the latest mode, imprisoned;
Four years ago we stood, eager, innocent and glad,
Where you stand today, in the high school corridor,
At the "Commencement"!
Of what? What is left for your glad discovery at the next turn of the road?
What has done this to the children of today? War?
God, how I pity you! M. S. A.

(On being told that Shakespeare loved the adolescent girl, and gave his Juliet, Mirando, Rosalind, the sweetness of the "teens"; I cannot but compare my own, laughing "gang" as we thrilled over our graduation days four years ago, and wept for the high school life of fun and adventure that we were putting behind us, with the blasé, indifferent 18 year old whom I meet in the same halls today. We are merrier and more girlish in our academic cap and gown, with campus days slipping by forever, than these younger sisters who "drive their cars." The significance of that!—M. S. A.)

PLANT TREES!

Plant trees!
Let there go out upon the breeze
This word: That we remember those
Who for our safety met our foes;
Who, conquering—with choking breath
And mangled bodies, yes, and death—
Kept our homes pure and our land free—
And for the world won liberty!
THOMAS CURTIS CLARK.

IF YOU were granted a wish what would it be—eternal youth, riches? We would wish for a photograph of Rose Curtis.

PARDON, WHILE we aside to Andy we received his postcard and are anxiously awaiting. Thank you.

Why Go to Jersey City?

LAW BULLETIN—May 28, 1921: 366611 Superior Court—Elsie Jurczykowski v. John Jurczykowski. Bill for div. G. W. T.

GIVEN THE name of the town and the number of dead, we can write any race riot story blindfolded. The drab details never vary.

The dear sisters and politicians who expound the doctrine of brotherly love deceive nobody—not even themselves. The White will always resent the Black. The White deems himself a privileged person. He is. Intellectually he is years ahead of the Black. He believes he is in some peculiar way specially favored of The Maker; one of the Chosen People. Myths do not perish. New wine is put into old bottles.

One suspects The Maker is as benevolently indifferent to the pigmentation of the human family as he is to that of the vegetable family.

Indifference, like neutrality, is largely a matter of geography. Uncle Tom's Cabin is a nice book.

CHALLENGE.

Sarishan, oh you verse-writing hominl
In this year of Our Lord (anno Domini)
Nineteen twenty-one,
Competition's begun,
I koor tute in rakessin' Romany!

Ere Brian Boru was a bhoy,
Ere Sappho addressed hoi polloi,
Ere poets on Nilus
To papyrus set stylus,
The Romany song was a joy.

So where is the Romany Rye
To chant me of chal and of chi,
To sing dukkerin' gillies
Of love and of lilies
While the sweet hegedishi shrills high?
GYPSY JANE.

The Police Are Baffled.

[Iowa City Press Citizen.]

A Packard or a Ford, it is believed, was occupied by the rogues.

What Is Your Surmise?

[Rome (N. Y.) Daily Sentinel.]

Wanted—Wooden Peg Leg to Be Used by Christ in the play, "Mrs. Wiggs of the Cabbage Patch." Address by letter, Peg Leg, care of Sentinel Office.

Eighth Graders:

There is plenty of room at the top of the mountain; also on the Desert of Sahara; and at the bottom of the Ocean. But the silence is likely to become oppressive in the course of time. You'll like the crowded level prairies—they're much better to live on, I think.

Some people will tell you that everything is going to the dogs, while others will insist that everything is possible to him that believes, and more, too.

But take my advice, and neither a pessimist nor an optimist be, for there is another and better alternative than either the MIST of grinding GLOOM or the MIST of fatuous FOOLISHNESS. J. M. M.

OUR COPY of the Fremont (Nebraska) Evening Tribune announces: "J. C. Sink of Ames is very seriously ill. He had a bad sinking spell yesterday."

MAMMOTH, UTAH:

I am a lonely Sourdough,
A workin' in my mine.
My only recreation,
Is waitin' fer THE LINE.
PIUTE.

THE USUAL unusually successfully season seems assured at the Lincoln Park Town and Country. No fewer than twenty families picknicked Sunday on the fairways, a pleasant time being had by all.

FORE! PAR.

How to Keep Well. By Dr. W. A. Evans.

Questions pertinent to hygiene, sanitation, and prevention of disease, of matters of general interest, will be answered in this column. Where space will not permit, or the subject is not suitable, letters will be personally answered subject to proper limitations, and where a stamped, addressed envelope is inclosed. Dr. Evans will not make diagnosis or prescribe for individual disease. Requests for such service cannot be answered.

[Copyright: 1921: By Dr. W. A. Evans.]

A PROBLEM OF TEACHING.

"I HAVE a boy in my schoolroom," Miss H. L. K. writes, "who has a state or disease called alexia. He is 8 years and 3 months old, and his Q. I. (intelligence quotient) is 91. When given the Pressy test he was 8.3, and he scored 73 points on that date.

"Physical examination shows him to be all right. His vision is good. He is a sturdy little fellow, height 47½ inches, weight 55 pounds. His behavior is good, likewise his personality.

"Amplifying my statement relative to his mind, he knows six letters, a, c, e, k, o, and p, if written, but not when printed. He knows about fourteen words when written, but seldom knows them when printed. Sometimes he will fail to recognize a printed word, but will know it if I spell it aloud. He can write his spelling on paper from the memory of my written board work, but he seldom knows the words, except as to his fourteen, when they are pointed out to him, even though he has written them himself. His memory of his reading seems wonderful, as he can read page after page. But that all this is memory is shown by his inability to recognize words he has just read.

"He talks well, except for a slight impediment in his speech. He is good in arithmetic. He does very good constructive work on both cardboard and wood. He seems well poised and can see either the funny or the sensible side of things.

"The other members of his family are normal, except that the mother has a slight speech trouble similar to that of the boy. He has three brothers who are all good in arithmetic, but who have all had trouble with reading. There seem to be four boys all normal except for a varying degree of word blindness. This boy is still reading in the primer. Will he ever be ready for the first reader?"

In reply, as far as one can judge by the tests, the boy is bright in mind and sound in body. Except for his word blindness and his moderate speech defect, he is normal. Since he is not subnormal mentally there is an excellent chance that he can be educated and a fair chance that he can be taught to read satisfactorily.

In the Training School Bulletin for September and October, 1920, you will find an excellent article on alexia written by J. E. W. Wallen. While it does not deal directly with the subject of educability, the last paragraph in the October number is devoted to that part of the subject.

Perhaps the boy can go into the class with playmates of his own age when it comes to other subjects, such as arithmetic and geography, but he will have to remain in a special reading and spelling class. In his education the oral method will heed to be made use of to the maximum. Lantern slides, pictures, and, above all, moving pictures should prove satisfactory in the highest degree. If it were possible, an animated cartoon in which the letters and words were formed by slabs or soldiers which are first lying around and then assembled in proper positions to make the letter, word or sentence.

Instruction by play and by work in the shop is another educational channel. All in all, there is a fairly good chance that, given equipment, you can teach the boy to spell and read and, of course, an excellent chance that you can otherwise educate him. The history of the other boys, as well as the literature of the subject, encourages you. While at it do not forget the desirability of teaching the boy calm and poise as a means of curing his speech defect. Read tomorrow's story on alexia.

SEEMS TO HAVE SYMPTOMS.

Mrs. J. writes: "1. The physicians say my husband has angina. Will you please tell me something of the symptoms of this complaint? He has been suffering with pains in the chest and left arm for over a year. Is this complaint fatal? If so, how long may one hope to live?

"2. I also have a friend who has been pronounced afflicted with t. b. for over two years. She seems very well at times, then gets worse. She has had no special treatment. She is very careless about herself. But now she has decided to go west, as she is scarcely able to be up. Do you think it too late?

"3. What is the usual length of time one may expect to last with t. b.?"

REPLY.

1. The most prominent symptoms of angina are pain behind the breast bone, shooting down the left arm, and a sense of uneasiness. In true angina the prognosis is bad. Guessing as to length of life is a profitless gamble.

2. Yes. A careless consumptive who has neglected herself for over two years will get no benefit from going west or from anything else. Having filled in her own death certificate, nothing remains but for some one to date and sign it.

3. Guessing on this subject is merely a gamble.

OVER HEIGHT, WEIGHT, NERVOUS.

R. F. P. writes: "1. I am 14½ years old and now in my third year in high school. I weigh 155 pounds and am 5 feet 8½ inches tall. Will you please tell me if I am normal. 2. Is there any cure for biting finger nails?"

REPLY.

1. The average weight for girls your height and age is 136 pounds. You are too tall and nineteen pounds too heavy.

2. To those who send a stamped, addressed envelope we send a formula for nail varnish. People bite their nails because they are nervous and poorly balanced. Using a bitter varnish does not cure unless training in poise is carried out as a part of the treatment.

FRIEND OF THE PEOPLE

Letters to this department must be signed with names and addresses of the writers.

FLY SCREENS.

Chicago, May 27.—[Friend of the People.]—We live in a kitchenette apartment building. There are nine garbage cans on three floors which naturally attract flies. However, we do not have fly screens in the windows. Cannot we demand protection against the insanitary insects? H. K. L.

An inspector from this department investigated the complaint and has notified the owner of the building to provide fly screens for all doors and windows in the rear, and the living room windows.

JOHN DILL ROBERTSON,
Commissioner of Health.

NO PRIVACY.

Chicago, May 30.—[To the Legal Friend of the People.]—I rent a house from month to month, and have given the landlord thirty days' notice of intention to vacate. Am I legally obliged to permit the landlord to show prospective tenants through the house at his pleasure during the remaining period of my tenancy? M. B. T.

Not unless you have agreed to permit it.
TRIBUNE LAW DEPARTMENT.

OPEN LAND.

Chicago, May 30.—[Friend of the People.]—Will you kindly tell me how to get information on public lands open to homesteaders or would be homesteaders? What is the cost? G. D. G.

Write to the General Land Commissioner, Department of the Interior, Washington, D. C. The cost of the land varies. Pamphlets which the land commissioner will send you will give you full information about the initial and final costs of land tracts.

LAWYER'S FEES.

Chicago, May 31.—[To the Legal Friend of the People.]—Please tell me whether the Probate court determines the lawyer's fees for construing a will where an executor is provided and where there are no contests.

2. If so, what is the basis and rate, and, if not, what is the usual fee? F. M. D.

1. No. We assume that you do not mean that a bill has been filed to construe the will.

2. A reasonable fee depending on all the circumstances.
TRIBUNE LAW DEPARTMENT.

FILES OF CINDERS.

Chicago, May 28.—[Friend of the People.]—I am an invalid and spend most of my time sewing out on the back porch. I would be afforded a nice view if it were not for the ash heaps in the alley back of the lot. It is between Wood and Hermitage avenues. I wish you'd help get it cleaned. A. J. K.

The alley has been cleaned. The complaint refers to a cinder pile in the rear of a school building which the engineer promises to have removed without delay.

THOMAS H. BYRNE,
Superintendent of Streets.

NEW ROOF GARDEN.

Chicago, May 30.—[Friend of the People.]—The people living on the second floor of the building located on North Leavitt street use the roof of the adjoining building to dump all their garbage. Is there not some way to stop this, as the neighborhood is becoming infested with rats and will become more so if an immediate step isn't put to it. P. R.

A notice was served on the owner and tenants to discontinue throwing garbage and refuse on roof, remove accumulation of garbage and refuse from roof.

JOHN DILL ROBERTSON,
Commissioner of Health.

A HOUSE DIVIDED.

Chicago, May 31.—[To the Legal Friend of the People.]—After a couple has been married for eighteen years, there comes a disagreement among them to the extent that a permanent separation is necessary, and they separate, but still live in the same house, one living on one side of the hall and the other one on the other side with separate rooms for the space of three years without ever reconciling their difference in that time.

1. Can one of them go out of the state and establish a residence without moving into that state and secure a divorce without the knowledge or consent of the other?

2. Will such a divorce be legal on the ground of desertion after three years' separation, yet living in the same house? R. B. B.

1. A decree might be secured by perjury.

2. Not if the residence was not in fact changed.

TRIBUNE LAW DEPARTMENT.

MEMORY TESTS *Can You Answer These?*

GRAMMAR.

1. Is this correct: "He died with pneumonia"?

2. When is "give" preferable to "donate" in speaking of gifts?

3. What should one use: "This is different (to, than, from) that"?

4. What fault is in: "She never doubted in her mind that he would come"?

5. Is this correct: "We had an elegant dinner"?

6. What difference in significance is there between "expect" and "suppose"?

7. Is this correct: "I am going to extend an invitation to her"?

8. How is this corrected: "I hadn't ought to do this"?

9. Is this right: "I was raised in the east"?

10. Which should be used: "The flowers smell (sweet or sweetly)"?

DRUGS—ANSWERS.

1. What is the effect of carbonic acid? It causes sleepiness and headache.

2. What is the effect of carbonic oxide? It causes trembling of the muscles and heart.

3. What effect does ammonia produce? It bites the tongue and makes too much work for the salivary glands.

4. What is nicotine? Nicotine is a narcotic. It is a poisonous element, strong in odor and bitter to the taste, and is the principal pain soothing and sleep producing element of tobacco.

5. What poisonous elements are found in tobacco smoke? Carbonic acid, carbonic oxide, ammonia, and nicotine.

6. What is opium? It is the juice obtained from the seed vessel of the white poppy before it is ripe. When dried, it is somewhat dark in color and bitter to the taste.

7. Of what are laudanum and morphine the products? Of opium.

8. What is hashish? Hashish is a powerful narcotic, prepared from the hemp plant grown in hot countries.

9. What is the areca nut? It is the seed of a kind of palm, and resembles a nutmeg.

10. How is the areca nut used? It is mixed with quicklime and wrapped in a betel leaf, which grows on a vine belonging to the pepper family. The mixture reddens the saliva and lips and blackens the teeth. It is chewed by inhabitants of India.

BOOSTING CHICAGO

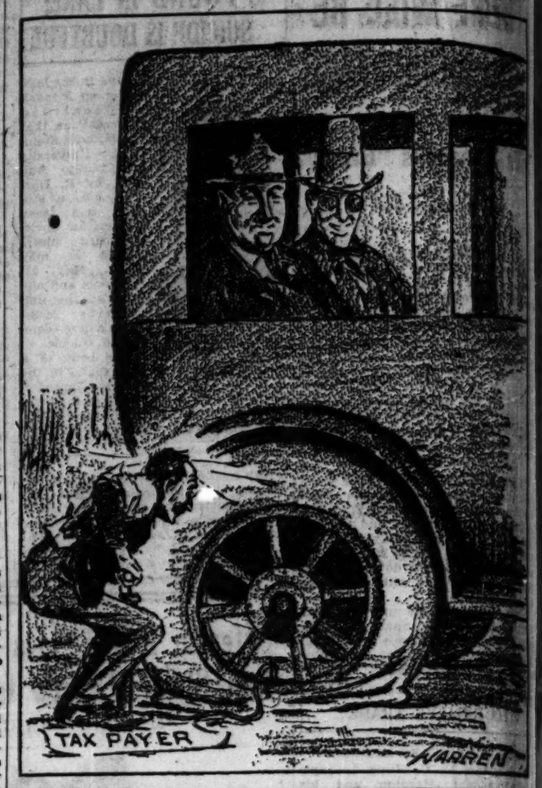

VOICE OF THE PEOPLE

As but limited space can be given letters to this department, writers must confine themselves to 200 or 300 words. Unless they give their full names and addresses their letters will not be considered. No manuscripts will be returned unless the writer sends postage for that purpose.

THE INDEPENDENCE OF THE JUDICIARY.

Evanston, Ill., May 30.—[Editor of The Tribune.]—It seldom happens that one of the important principles of our government is in peril in a local election, but such is the fact in respect to the judicial election next Monday. The independence of the judiciary has been an essential and sacred principle of the government of this country since its foundation. Independence in the judiciary means at least three things, i. e., impartiality as between persons in litigation, total independence of other departments and officials of the government, and complete aloofness from political influence and control. If judges do not decide cases on the law and facts, impartially as between the persons involved, and free from any external influence, then the administration of justice, the chief end of government, is a mockery.

The independence of the judiciary has been fairly well preserved in Cook county by keeping the courts out of politics. Certainly never before has there been the bold attempt of a dominant group of political leaders to pick a friendly and dependent set of judges. It is a procedure totally repugnant to all the traditions of the judicial office and to every principle of honest government. The courts are the only possible check on the extravagance and corruption of the other departments of the government.

The people of Cook county must keenly realize what is at stake in this judicial election and must express at the polls an emphatic declaration that they intend to keep the courts out of the reach and above even the suspicion of political influence. M. F. GALLAGHER.

THE TARIFF.

Chicago, May 27.—[Editor of The Tribune.]—Again we face the periodical ripping and patching of our tariff laws. On top of overtaxation, overproduction, and underemployment we are to have a political rehashing of a matter which should properly come before a nonpartisan permanent commission for scientific investigation and impartial adjustment.

This time we are informed that a real tariff wall will be erected to protect American industries and labor. And how will that wall work? The market for most of our overproduction is Europe. The countries there need our goods, but must pay for them by shipping us their products. Consequently to set up an additional tariff wall against their goods is to reduce their opportunity of buying our goods and of paying off our loans. Incidentally this increases our unemployment. And how does this help either labor or capital?

Business in this country is in a condition which only the bankers properly appreciate. Yet additional and harassing restrictions on business are planned in connection with the new bill.

No one will complain of a reasonable tariff purely for needed revenue and for legitimately protecting American industries. But the people will object to adding protection to industries already fat with wartime profits and they will object to adding protective duties to goods not produced here. W. N. E.

THE HIGH COST OF MILK DISTRIBUTION.

Hobart, Ind., May 25.—[Editor of The Tribune.]—As one of the readers of your publication, I am led to ask why, in the controversy over the moot milk question, you are constantly engaged in criticism of the producer. Has it not occurred to you that the distribution end of this important and necessary business may need the light?

Milk is now retailing at from 12 to 13 cents per quart, delivered—and the amount 4 2-3 cents per quart goes to the producer.

Milk cannot be produced and sold at that price without actual loss to the producer. The fact is that at current prices the farmers of this region are being forced to give their labor without receiving near like a reasonable compensation. If you doubt my statement I should be glad to have you examine my books.

It has been stated the consumer should have 10 cent milk by July. If the cost of distribution is 9 cents per quart, how much does that leave the producer?

Some time ago the milk drivers asked for an increase in pay which amounted to less than half a cent per quart for the amount of milk delivered. The price to the consuming public, however, was raised a full cent per quart.

As far as the insidious captions recently used in the headlines of the papers with regard to the throwing away of hundreds of gallons of skim milk are concerned, any one who will take the trouble to look into the matter will find that at this time of the year milk has always been abundant, the only difference being that formerly the dealers required the farmer to keep the surplus milk on the farm and stand the loss, whereas now the Producers' Cooperative Marketing company uses the surplus to the best possible advantage and much more efficiently than the farmer.

Of course you understand the present business and financial depression is due to decreased purchasing power of the consuming public, of which the farmer constitutes 33 per cent.

When a given amount of farm products will buy as large an amount of other articles as formerly this purchasing power will be restored and help to stabilize business. A FARMER'S WIFE.

ALLIES TO GET OUT?

The British, Italians, and Japanese on the supreme council are said to favor withdrawing allied troops from the points held beyond the Rhine and of waiving the plan for heavy duties on German goods for export. The French, whose troops occupy the three big industrial centers of the Ruhr basin, are said to be opposed to this plan, not yet being convinced that Germany sincerely has undertaken to pay the reparations. Therefore the French are said to be opposing the efforts of the supreme council to hold a meeting and to make final decisions.

BOUCK WHITE'S WIFE TELLS HOW "IDYL" ENDED

Mrs. Andree Emilee Simon White today tells how Bouck White drove her down the lonely mountain road in Ulster county, after tearing her wedding and engagement rings from her fingers and keeping her clothes from her, because she burned some egg shells in the stove.

BY ANDREE E. SIMON WHITE.

[Copyright 1921: By News Syndicate Co., Inc.]

On the morning of May 12 I continued the work of trying to clean Bouck White's home. In the kitchen were the shells left over from our regular menu of eggs and milk. I picked these up and tossed them into the stove. My husband came in just then.

"What do you mean by throwing those egg shells in the stove? I wanted those for my hens," he shouted. With that he grabbed me by the throat.

I tried to scream, but he cut off my breath. Then he struck me again and again, declaring that he would be obeyed and that nothing should be thrown away and nothing destroyed without his permission.

The Final Straw.

"I will teach you a lesson that you will never forget," he cried. He then continued beating me. He threw me to the floor.

"Give me that ring," he demanded, and tore the platinum and diamond engagement ring from my finger—also my wedding ring.

"Get out of this house. You have refused to obey me and you can no longer live under this roof," my husband told me. "Go out by yourself on this mountain for a while and see how you like it. I don't ever want to see you again. If you dare to come back I will throw you out again."

I tried to get my clothes and a hand bag, but my husband refused to give them to me.

Down the road I stumbled, crying. I knew not a soul in this land.

Samaritans to the Rescue.

Half a mile down the road I came to William McElrath. He heard my sobs long before he saw me. He wanted to know what was the matter.

The McElrath family took me into the house. They gave me the first meal that I had since I arrived at Marlboro mountain. Then I did the best I could to explain what had happened.

The next day my husband came down. He asked me to come back to him. I shrank away and cried. The mountain people said many things in English that I could not understand, but it was not favorable to Bouck White, I am sure.

Then Mr. McElrath's son, Lewis, took me in an automobile down to the little village of Marlboro. There I tried to explain to the sheriff about my trouble. He wanted to arrest my husband.

"Don't have me arrested, Andree," pleaded Mr. White. "Come back here and live with me. We will be happy again as we were in Paris. The only trouble is that you do not understand American ways. This is the American way and American wives never have their husbands arrested by the police."

White Counsels Divorce.

"In America, Andree," he said, "when a wife will not live with a husband she obtains a divorce. You may do this. I shall not oppose it, and will admit anything you say about me. You should consult a lawyer."

This he explained to the sheriff and I agreed. The sheriff then took me to Bernard F. Cosire, the lawyer in Marlboro. He took me to Poughkeepsie, where we went before a judge and the judge appointed a guardian, as I am not yet of legal age.

The only other important thing that happened by taking the sheriff to see my husband was my getting back the platinum and diamond engagement ring, my wedding ring, with "A. S. C.-B. W., April 21, 1921," engraved on the inside, and my clothes. Mr. White also gave me $24, the first and only money I have received since he married me in Paris a month before.

Story Gains Wings.

The story of my plight went among the farmers.

A week ago Monday night I was awakened from my sleep in the McElrath house by four speeding automobiles. I heard them stop at Bouck White's house.

Since then I have learned that these kind-hearted people made what they called a "night riders' expedition." They tell me that they took my husband out of his bed, after a fight, for he is a powerful man, and tied him with a rope. They tied him to a tree and a score of men used a horsewhip on him.

Then the Reprisal.

After this, I am told, they took him down to Newburgh, where they put tar and feathers all over him, mixed up with carbolic acid and asphalt, the latter to harden the mass. Then they drove him to Orange lake and dropped him in several times to help cool the uniform.

Later these men made my husband walk back from Newburgh, up over the mountains. He had no clothes—only his coat of tar and feathers.

Employers, Too, Dislike Kansas Industrial Court

Topeka, Kas., June 2.—Employers of Kansas intend to fight the industrial court law, it was indicated today when John S. Dean, Topeka attorney, filed a brief in the Supreme court in the Wolff Packing company appeal case. Dean is counsel for the Associated Industries of Kansas, which comprises about 700 firms.

GREER COLLEGE OF MOTORING.
Learn driving, repairing, selling; actual practice; day or evening classes. Booklet D free. 1313 Wabash. Phone Col. 2057.—Adv.

MARSHALL FIELD & COMPANY

THE STORE FOR MEN

A Separate Store in a Separate Building

OUR MOST IMPORTANT CLOTHING EVENT OF THE SEASON

Men's and Young Men's SUITS

PRESENTING MOST DECIDED VALUES

$50

In any special selling event it has never been the purpose of *The* STORE *for* MEN to offer inferior merchandise in order to establish a low price—but rather to offer a finer quality at a moderate price—for only in quality can there be complete satisfaction for the customer.

Every Suit offered has been planned and purchased specially for this important June Selling. Every Suit is distinctly a Marshall Field & Company Suit—of unusually choice woolens and tailored according to our own exacting requirements. All-year-around weights in patterns that are exceptionally appropriate at this season—gray and tan herringbones and pencil stripes predominating. All have silk sleeves; some silk trimmed.

Our Buying at a Saving
Means You Save in Your Buying

THIRD FLOOR

CARSON PIRIE SCOTT AND COMPANY

Continuing the Sale of Our Entire Stocks of Men's Suits, in Which Are Specially Featured

Men's Suits

(Except Blue and Black Suits)

Radically Reduced to

$34 $48

At these two low prices are featured high-grade suits that have been taken from much higher priced assortments and regrouped for this special selling.

It may be seen immediately that such price advantages have not been noted in years. These suits are of all-wool fabrics in weights for spring and summer, in the newer styles, in preferred weaves and colors, except blue and black—all sizes, very special, $34 and $48.

White Flannel Trousers, $9

Smart white flannel trousers—all wool, and exceptionally well tailored. Sizes 28 to 44-inch waist measurements, special at $9.

Palm Beach Golf Knickers Special, $6.75

Well-proportioned golf knickers, of cool Palm Beach cloth. To be had in sand color, green, gray and brown. Sizes 28 to 44-inch waist measurement. Specially priced at $6.75.

Second Floor, South.

SHERWIN-WILLIAMS PAINTS AND VARNISHES

When You Decorate Don't Slight Your Floors

They are the setting and the background for your furniture and rugs. And hardwood floors deserve the finest protection. Mar-Not is a special varnish made to walk on. A water-proof, tough and remarkably beautiful finish.

SHERWIN-WILLIAMS PRODUCTS

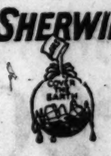

"There is a dealer near your home or office. Find his store, or phone Harrison 2445 for the address of your nearest dealer and buy all your paints of him."

Why Risk Shaving Brush Dangers?

Shaving brushes, at best, are mussy and unsanitary, the breeding place of germs. Deadly anthrax often lurks in new bristles.

You run no risk, however, when you shave with

Barbasol

Just spread it on and shave it off. That's the Barbasol way of shaving. No soap, no brush, no lather, no rub-in.

And such shaves! Speedy and smooth! Shaves that leave the face cool and glowing. You really don't know what genuine shaving comfort is until you've used Barbasol.

All real Friend-to-Man druggists sell Barbasol. Tell any one of them to tube you today. Say good-bye to the shaving brush and its dangers forever. 35 cents a tube.

The Barbasol Co., Indianapolis

Quiet

$45

ATTRACT attention by seeming to avoid it—that is the secret of being well-dressed.

STYLEBILT Clothes are so quiet in fashion, that they draw second glances of approval.

Clothes Shops In Principal Cities
NEWARK
NEW YORK
BROOKLYN
PHILADELPHIA
CHICAGO

The HILTON COMPANY
State Street, Corner Quincy

fine and dandy!

ANONA
Green Chile
CHEESE

Ladies Keep Your Skin Clear, Sweet, Healthy With Cuticura Soap and Cuticura Talcum

1921 Is Rewarding Fighters

BRITISH ADVANCE, FRENCH RETIRE, IN UPPER SILESIA

BY LARRY RUE.

[Chicago Tribune Foreign News Service.]

[Copyright: 1921: By The Chicago Tribune.]

OPPELN, June 2.—The gap between the British and Italians on one side and the French on the other was further widened today when the French categorically reported to Paris today that the Germans had started the fighting at Schimischow. This was denied by the other allies, who insist their observers on the field assert the fighting was a result of a Polish attempt to retake Annaberg heights.

In order to check the hostilities the British offered to take up a position bordering on Gross-Strehlitz, which is in the hands of the French. At midnight they occupied the city without any bloodshed. The Germans immediately withdrew to two small villages and a battalion of the Black Watch was rushed to Stubendorf.

French Move On.

When the interallied commission permitted the British to occupy this line the French, who heretofore held undisputed possession of Gross-Strehlitz, moved ahead, causing a suspicion that they intend to keep themselves between the British and Poles to prevent a clash. The British representatives on the commission will be considerably strengthened within a week, which will enable them to carry out their policy without being tied down by the French.

French Fire On Poles.

OPPELN, June 2.—[United Press.]—Starving Polish insurgents have turned on friendly French soldiers and many lives have been lost in brief skirmishes, according to reports here today.

The most serious break occurred at Kattowitz, where a French supply train was rushed by a mob of hungry Poles. Drivers of the lorries were brushed from their seats while the attackers looted the supplies.

French guards opened fire. The rioters replied instantly. Only after several lives had been lost did the looters withdraw.

BANK OF KINDNESS

Draw a Check on It for the Unfortunate.

BY REV. G. A. MAC WHORTER.

And now we have Baby week, from Sunday, June 5, to June 12. The Infant Welfare society, at 104 South Michigan avenue, was organized ten years ago to advise and assist needy mothers in the care of their babies. In ten years the society has grown from a small group of nurses, doctors, and interested laymen and women to a corps of twenty-six doctors, thirty-nine nurses, and six dieticians, who take care of 10,000 babies a year.

JOHN W. O'LEARY. [Koehne Photo.]

The 1911 budget was $5,000. That of 1920 was $107,000. The costs of free service to the mothers of Chicago this year will be at least $120,000, according to John W. O'Leary, chairman of the infant welfare finance committee.

Ten dollars will help keep one baby well for a year. Checks may be sent to John W. O'Leary, 104 South Michigan avenue.

Six Months for German Who Ill-Treated Britons

LEIPSIC, June 2.—The high court in session here trying Germans charged with offenses committed during the war today sentenced Sergt. Neumann, accused of ill treating British prisoners, to six months' imprisonment.

FOUR SLAIN IN IRISH POLICE PATROL ATTACK

[Chicago Tribune Foreign News Service.]

DUBLIN, June 2.—A police patrol from Killorglin encountered a force of Irish volunteers at Clonmore, County Kerry, last evening. In the fight which followed District Officer McCarthy, Sergt. Collery, and two constables were killed and two wounded. The volunteers had no casualties.

The Freeman's Journal was informed the reason it is prohibited from circulating in the martial law area is that it printed allegations that the military compelled farmers to fell trees on their own land for military barracks' firewood. The Freeman's Journal weekly edition was seized at Kilkenny today.

KING MAY VISIT ULSTER.

BELFAST, June 2.—[By the Associated Press.]—The News Letter today says it has learned on "very good authority that in all probability King George will visit Belfast for the purpose of opening the Ulster parliament in state on June 21."

The parliament will meet next Tuesday for the election of a speaker and the swearing in of the members. The proceedings will be of a purely business character, although the lord lieutenant will attend.

Rebels Damage Ship.

CORK, June 2.—[By the Associated Press.]—Republicans attempted last night to blow up a British destroyer which was undergoing repairs in the Haul Bowline dockyard. The destroyer was slightly damaged.

LASTLONG

FEATHERWEIGHT FLAT-KNIT UNION SUITS

At least look them over before buying.

The smooth, *featherweight*, flat-knit cotton fabric gives you a loose-fitting suit that absorbs perspiration, and keeps you comfortable.

Short sleeves, three-quarter leg, and athletic suits for men; boys' athletic. Popular prices. At good stores.

LASTLONG UNDERWEAR CO. 340 Broadway, New York

They are COOL

At the Fifield SPECIAL SALE

Imported Cloth CAPS $3.50

former prices $5 to $8

For golf, motoring and country wear—the very finest caps that can be made—all from our regular stock.

Fifield & Stevenson Men's Wear 326 S. Michigan Boulevard CHICAGO

SALE

Roberts and Company

DIAMONDS

3/4 CARAT BLUE WHITE DIAMOND RINGS $165

Just think of being able to purchase a ¾-carat blue-white diamond ring for the remarkably low price of $165.00! This is a special lot of diamonds each weighing ¾ carat that are worth at least $235. OUR SPECIAL SALE PRICE OF $165.00 includes the latest styles in men's and women's solid gold rings.

EXTRA!

Observe the weights and prices of a few in this lot to be offered at this sale with OUR WRITTEN GUARANTEE. All equally as cheap, quality considered:

Value.	Weight.	Price.
$600.00	½ Carats	$42.00
550.00	½ Carats	440.00
350.00	½ Carats	250.00
460.00	½ Carats	335.00
475.00	½ Carats	350.00
450.00	½ Carats	325.00
400.00	1 Carat	310.00
350.00	1 Carat	265.00
250.00	1 Carat	165.00
275.00	⅞ Carat	200.00
280.00	¾ Carat	150.00
165.00	¾ Carat	125.00
250.00	¾ Carat	135.00
150.00	¾ Carat	95.00
150.00	¾ Carat	110.00
100.00	¾ Carat	75.00
250.00	½ Carat	175.00
200.00	½ Carat	145.00
175.00	½ Carat	110.00
140.00	½ Carat	100.00
125.00	½ Carat	85.00
102.00	½ Carat	60.00
100.00	½ Carat	60.00
65.00	½ Carat	40.00

Diamonds bought from us can be exchanged at full value any time within two years.

Roberts & Co.

DIAMOND IMPORTERS

9 West Madison Street

"Five Seconds From State Street"

Open Saturday Till 10 P. M.

Safe Milk

For Infants & Invalids

NO COOKING

The "Food-Drink" for All Ages. Quick Lunch at Home, Office, and Fountains. *Ask for HORLICK'S.*

Avoid Imitations & Substitutes

DEPILIS

FOR SUPERFLUOUS HAIR.

One application of Depilis removes every trace of hair from under arms, neck and face. No smarting—leaves the skin smooth, clear, and free from blemish. Retards regrowth. For sale by druggists everywhere. —Advertisement.

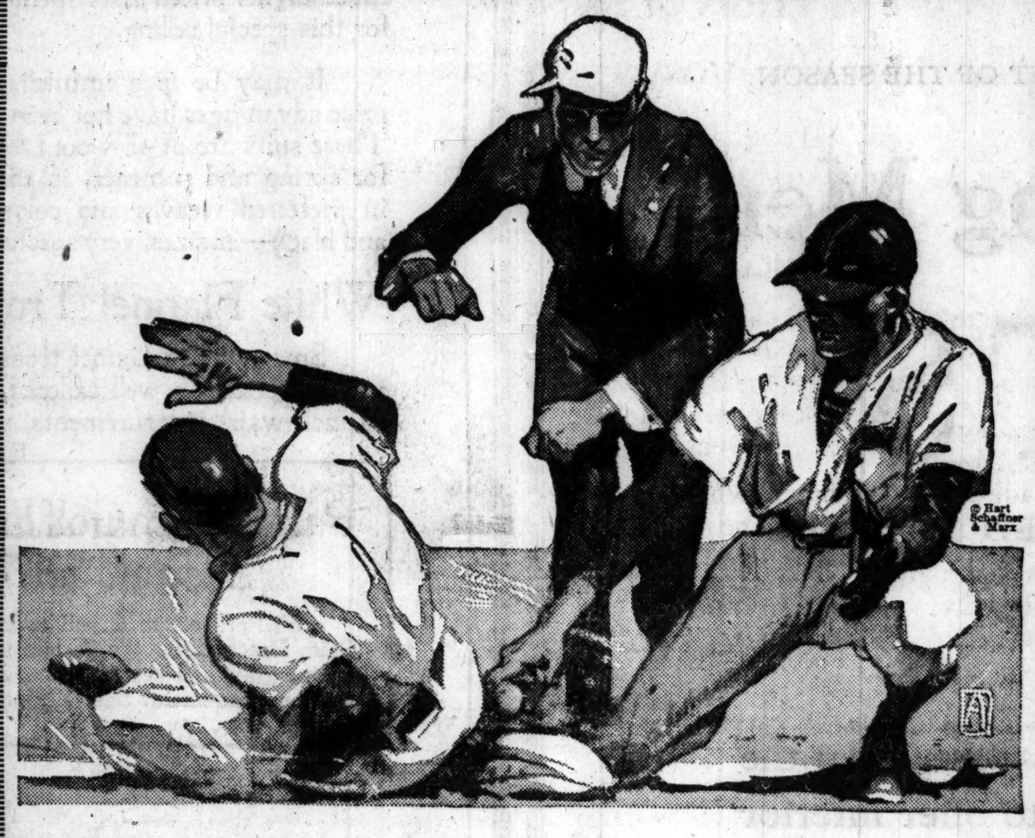

Get satisfied and be satisfied, or money back.

Herringbones and checks

Tan and gray herringbones, beautiful checks, two-toned stripes—every good color and pattern. Hart Schaffner & Marx finest silk lined $75 $80 suits—now

$50-$60

Fine suits, $35

Soft worsteds—new herringbones in all the best new models—great values

$35

Palm beaches, $20

Hart Schaffner & Marx tailored them—that means they are well made—very stylish

$20

Maurice L Rothschild

Money cheerfully refunded

Good clothes; nothing else

Southwest Corner Jackson and State

Chicago Minneapolis St. Paul

Harry Mitchell

Editorial

To Keep 'em Busy

I am up against it! When I hired my tailors last season, I PROMISED them work up to July 1st—and then I intended to give them vacations—(two weeks on and two weeks off)—and I want to KEEP MY PROMISE.

I did an enormous business up to Decoration Day. Then business fell off—but my tailoring pay roll goes on. Rather than pay my tailors for doing nothing—I decided to SLASH PRICES—and keep them BUSY.

That's one reason why you have the BIGGEST CHANCE you ever had Right NOW.

Another reason: I am overloaded. Last fall when merchant tailors had a lot of woolens—and no business—I bought for SPOT CASH every good stock I could get—and now, financially speaking, I am running on "low gear."

I NEED ROOM for my fall goods, which are coming in daily—and I NEED CASH to pay for them.

They are the reasons why I will make to order ONLY 1,000 suits (all regular $50, $60, $70 and $75 suits) for only $29—and I'll give an EXTRA PAIR OF PANTS WITH EVERY SUIT. This is so extraordinary that NO RESERVATIONS will be made and NO SAMPLES will be sent out of town.

It's a SPOT CASH Proposition! I'll make ONLY 1,000 suits at this price, $29—and not one over 1,000. I need make ONLY 1,000 suits to get the room, get the cash I need—and keep my tailors busy until July 1st.

So that's why I say: Order your suit NOW. I'll guarantee the tailoring, workmanship, fabric and fit. I want every man (whether you want a suit now or not) to come in and see these beautiful goods. I'll MAKE your suit NOW and HOLD it until you want it.

Yours truly,

Harry Mitchell.

To Keep My Tailors Busy!

To Make Room for Fall Goods!

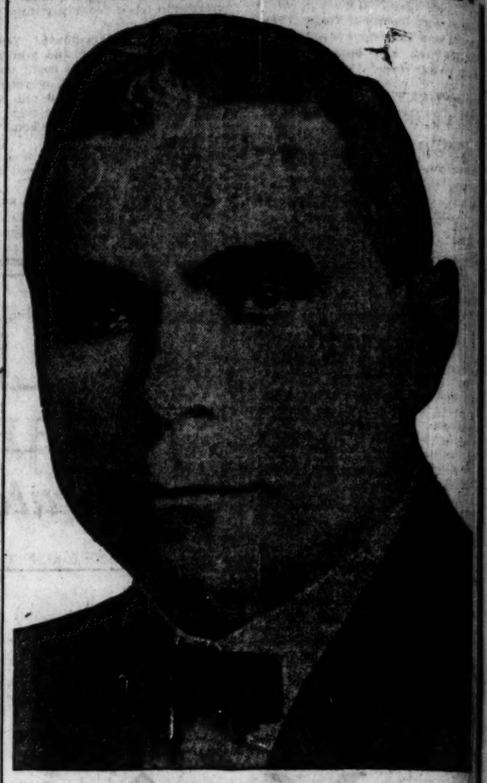

I Will Make

1000 Suits

All Regular $50, $60, $70 and $75 Suits

Made to Order for Only

$29

EXTRA PANTS FREE

The Greatest Value You Ever Saw

I will make ONLY 1,000 Suits—at that price—$29—and not one suit more.

Those 1,000 Suits will keep my tailors busy until July 1—and will reduce my stock sufficiently to get the room I need.

THE FIRST CUSTOMERS will get the BEST PATTERNS of these wonderful woolens.

I GUARANTEE the fabric—highest class workmanship and tailoring—and perfect fitting garments.

Read My Editorial to the Left for Full Particulars

Harry Mitchell

16-18 East Jackson Blvd.

11.45 P.M.

Last Train Out

Midnight Limited

Leaves Dearborn Station

POLK AND DEARBORN STREETS

Solid Steel equipment, including Club Car serving midnight lunch and breakfast.

3 OTHER DAILY TRAINS

9:20 P. M.—9:30 A. M.—12:02 Noon

New City Ticket Office

144 South Clark Street

Phone Harrison 4800

DEARBORN STATION

PHONE HARRISON 9830

ST. LOUIS WABASH

1921 IS REWARDING FIGHTERS

The Pearl Shop

Teetotum Tops Sterling Silver

$1.00

IF you aren't already playing this fascinating game you soon will be, for it is all the rage, and a sterling silver Teetotum makes it more enjoyable.

Frederics

Makers of Classic Jewelry

Eleven East Washington Street

New York Chicago Paris

1921 Is Rewarding Fighters

ALLIES MAY CUT RHINE BARRIER FOR GERMANY

BY HENRY WALES.

[Chicago Tribune Foreign News Service.]
[Copyright: 1921: By The Chicago Tribune.]

PARIS, June 2.—Agreement on a date for the evacuation of Dusseldorf, Duisburg, and Ruhrort, and the suppression of the customs barrier on the right bank of the Rhine are the real reasons why Prime Minister Lloyd George is insisting on an immediate session of the supreme council, according to well informed circles here. They say this, although the British prime minister's avowed reason for the imminent conference was to take up the Upper Silesian problem. Furthermore, he suggested the Turk-Greek crisis was another pressing cause for a session.

The French realize that the question of the duration of the sanctions will certainly be brought up.

The British, Italians, and Japanese believe, since Germany accepted the reparations bill, already has paid 1,000,000,000 marks, and bowed before the allies' ultimatum, that all reasons for continuing the occupation of the Düsseldorf area have ceased. American opinion shares the belief of the other allies that the levying of a 26 per cent tax along the Rhine customs barrier is prejudicial to Germany's foreign business.

The French are anxious to maintain their hold on Düsseldorf until Germany has given added proofs of its sincere intentions of executing its promises, which is why Quai d'Orsay is insisting that the agenda for the supreme council be agreed on in advance before the conference meets.

The Wirth government has already made unofficial representation to the allies individually requesting the evacuation of the Düsseldorf zone and the suppression of the Rhine customs barrier.

COUNCIL ASKED TO LIMIT HEAVY TRAFFIC IN LOOP

If the city council approves the action of its local transportation committee, trucks one ton or larger will cease to rumble along Washington, Monroe and La Salle streets in the loop and its environs between 6 a. m. and 7 p. m.

The ordinance recommended yesterday would apply the rule against heavy traffic on La Salle street between Jackson boulevard and Randolph street; on Washington street between Clinton street and Michigan avenue, and on Monroe street from Canal street to Michigan avenue.

A proposed ordinance which would apply boulevard traffic rules to all half section line streets was ordered printed in pamphlet form for public circulation, as it is regarded as a radical departure in traffic regulation.

Ald. Guernsey's ordinance, which would require buildings abutting on public alleys to have "moveable, rolling, folding or collapsible" loading platforms to permit wagons discharging freight to stand parallel to the building while discharging freight, was recommended to the council for passage.

25 Shops
The Place to Buy
Your Summer
MILLINERY
Stevens Building Shops.

U. S. MAY SHIELD ALIENS AGAINST ANY STATE LAW

Washington, D. C., June 2.—A proposal to confer upon the federal government power to determine and enforce, even as against states, treaty rights of aliens in the United States, was introduced today by Senator Kellogg, Republican, Minnesota, in the form of a bill framed by the judiciary committee of the American Bar association.

Senator Kellogg said that the measure was put forward to raise the issue and not to apply necessarily to any specific situation.

Under the bill the president would be authorized, when in his judgment any statute of a state or territory contravened treaty rights of aliens to instruct the attorney general to take up the defense of civil or criminal prosecutions brought by state officials before state courts, and to secure their removal to federal courts for trial.

The federal courts would take jurisdiction when any acts had been committed against aliens which would constitute crimes under state laws and penalties similar to those provided in the state statutes would be imposed in case of acts against American citizens.

The bill was referred to the foreign relations committee, of which Senator Kellogg is a member. He said his own opinion as to the advisability of its enactment would be withheld to await the committee's report.

Sacramento, Cal., June 2.—California, under its anti-alien land laws, does not violate any rights guaranteed to the Japanese or any other aliens by treaty and never has attempted to do so, it was declared here today in a statement issued by State Senator J. M. Inman, president of the Japanese Exclusion League of California.

"If Senator Kellogg of Minnesota and those favoring his bill assume that its provisions could be invoked against operation of the California alien land law they are evidently not familiar with that law," said Mr. Inman.

SCHOOL CONCERT TONIGHT.

A concert by the combined musical organizations of Waller High school will be given at Le Moyne school, 845 Waveland avenue, at 8 o'clock tonight.

"GHOST OF SLAIN MOTHER TOLD ME TO KILL TALAAT"

[Chicago Tribune Foreign News Service.]

BERLIN, June 2.—Night after night the ghost of his murdered mother came to him crying revenge for the wholesale assassinations of Armenians by Talaat Pasha. For six years he nursed his revenge while he traveled through Turkey, the Caucasus, Persia, France, and Germany. Then the opportunity came and he murdered Talaat in Berlin.

Soloman Tellirian, 34, an intellectual but epileptic Armenian, thus confessed to the assassination of the former vizier and one of Turkey's greatest statesmen.

Describing the massacre, Tellirian said:

"All the inhabitants of my town were herded together, driven into the desert, and then the massacre began. The Turks used every sort of weapon. My mother and father were killed before my eyes. One of my brother's eyes was beaten into his head and his skull was crushed."

That Lunch Invitation Still Holds Good

Today and tomorrow we renew our invitation to act as Hosts at our wholesale plant to all Chicago

IT RAINED, part of the day, yesterday. But it rained *visitors* all day down here at our wholesale plant.

Despite the weather, we entertained close to 1500 guests in our vast shops.

They came to see *how* and *where* we make those wonderful $30 made-to-measure clothes.

They came to see the "inside reasons" for the greatest clothes-value in America.

They took a little journey through the big 10-acre Royal Plant.

And they had luncheon, with the Royal Tiger as host, in our snow-white, acre-wide employes' restaurant.

T·R·T

But because of the inclement weather, thousands of others who had planned to come were kept away.

To these thousands, and to all other Chicagoans interested in how good clothes are made, we publish this reminder that our "Open House" offer holds good until Saturday night.

You who have doubted that it is possible for us to produce a fine custom tailored suit for less than the price of a ready-made

—come down today or tomorrow and make us prove up!

Come "behind the scenes" and see for yourself.

Stay to lunch, if you like [between 11 and 2]—or come, for the trip alone, at any other time of the day suiting your convenience. We're open until 5:15 every day, including Saturday.

You will not be urged to buy. This week we have declared an Armistice on Salesmanship, suspending all selling effort.

We are here to *serve* and to *demonstrate*.

We will not try to sell, unless you ask us to.

Be Our Guest at the WHOLESALE PLANT

731 So. Wells Street—*Cor. Polk*

ONE BLOCK SOUTH HARRISON STREET DEPOT

Hours: 8:30 to 5:15 Daily—Including Saturday

THE ROYAL TAILORS
CHICAGO · NEW YORK
TRADE MARK REGISTERED

Ladies Especially Invited

TODAY A LITTLE MEMENTO WILL BE GIVEN TO ALL LADY VISITORS

Walk-Over

A Step Ahead in Walk-Overs

Sounding the Note of Summer

In summer both man and nature put on raiment in the brighter colors, and illustrated above is a Walk-Over Tan Oxford suited ideally to the bluer skies and green grass of the out-of-door days. "Negligee" enough for the "shirt sleeve" attire of summer, yet dressy enough, too, for 'bout town wear.

The Ormond

$9.00

Ask for Style No. 3823

Made of genuine Viking Russia Calfskin. Heel lined with gray kid. A tan which, as you polish it, gradually darkens, just as a meerschaum pipe gradually deepens with age. A while ago this grade sold at $12.50; today it represents big value at $9.

Just one of the better styles and values awaiting your selection at

Walk-Over
105 S. State St.
Near Monroe
14 S. Dearborn St.

Mandel Brothers

Apparel floor—the fourth

1,000 wool jersey swimming suits at one small price: $5

For bathing costumes so distinctly novel in mode, so rare in colorings, so superior in make—the price—$5—is distinctly lower than any you might expect to pay—particularly with the season scarcely begun. *Fourth floor.*

Women's sizes — **Misses' sizes**

Three typically fetching models, sketched, are lent chic through tasteful touches of contrasting color in bands or stripes. Brilliant and staple colors, besides black.

Also silk poplin, taffeta, fiber silk and satin suits attractively featured.

In the moderately-priced-frock shop, fourth floor

Summer frocks of gingham, voile for women, misses

That these frocks were secured in a singular purchase you will readily see in the low sale price. For frocks so dainty in style, so clever in adornment, 6.75 is indeed out of the ordinary—the economy-wise will select several

at 6.75

Of checked gingham with new neckline, sleeves, collar and girdle of crisp organdie

Two of the many styles are pictured in the cut—note their piquancy. *Fourth floor.*

Women's and misses' frocks for summer

A group destined to please even the most fastidious—frocks of flower figured voile in light and dark effects, of novelty checked and plain gingham, and of tissue gingham and organdie combinations *Fourth floor.*

at 10.75

With embroidered and lace edged collar, ruffles, organdie girdle, butterfly bow and sash end

All the dresses are practical for street wear and will give excellent service. Two pictured.

Women's georgette crepe frocks

freshly fashioned---popularly priced

If you'd be in the mode of the hour, you will wear, for daytime occasions, frocks of georgette crepe. These captivating frocks are made by expert coutouriers and are highly specialized

at $65

Elaborate with novel beading, latest fashion whims are embodied in the two models portrayed, typical of the entire collection's grace and smartness.

Frocks fashioned along lines suitable for nearly every type of figure

—stout, slender, medium sized—no frock, regardless of size, a whit prettier than the others. For first choice you would do well to shop in the morning—the lot is limited.

Women's frock section, fourth floor.

RED BEAR WAITS TIME TO STRIKE, USING CUNNING

Russia Relies Upon Errors of Others.

New York, June 2.—Prof. Paul T. Milukoff, former minister of foreign affairs in the Russian provisional government, today cabled to the Russian information bureau here the text of a "very confidential" document declared to have been issued by the bolshevist commissary of foreign affairs, M. Chitcherin, which is claimed to show the secret aims behind the latest foreign policy of the Lenin government.

This document, which was addressed to the representatives of the bolshevist government abroad and came into the possession of Prof. Milukoff in Paris, call attention to alliances of the various world powers which would be regarded as most beneficial to soviet Russian ambitions.

Some "Good Moves."

Of this the document says;

"The interests of the western powers are so interwoven that it is impossible under present conditions to forecast the political combinations into which the alliances of the powers will finally resolves themselves. However, realizing the advantage which the creation of such alliances undoubtedly holds out to us, we suggest to our missions as worthy of consideration the following combinations:

"British-Japanese as a threat to America; British-German as a threat to France; Italian-Greek as a counter balance to the policies of England and France in the near east; Polish-French as a direct threat to Germany; Czecho-Roumanian as a threat to Hungary, etc."

Urges Deception.

The bolshevist foreign minister's document abandons all hope of bringing about a class revolution in the west by active propaganda, but he sees in present chaotic conditions abroad a golden opportunity to realize this ambition by minimizing the real strength of the soviet government until the psychological moment arrives.

"We are approaching a moment," his instructions read, "when by the force of historical logic the capitalistic diplomats will find themselves compelled to commit a folly, and it is our task not to interfere with the commission of that folly. Germany is in need of moral support. We shall furnish that. Germany needs security for her eastern border. That shall be promised her. France wants to see us helpless. Let us show her our helplessness. England wants to exploit us. We shall grant her every opportunity to do so.

"No matter how much the French and German statesmen may wiggle, rattling their swords and yielding at the last moment," Chitcherin concludes, "sooner or later conditions will bring them to a clash, and at that moment we must have our hands free."

The document was dated Feb. 6, 1921.

National Capital May Get "Moderate" Blue Law

Washington, D. C., June 2.—A Sunday closing law for the District of Columbia which its author declared was "designed largely to head off some of the more extreme 'blue law' proposals" was proposed today by Senator Myers, Democrat, Montana. His bill would prohibit baseball, moving pictures, and all amusement enterprises operated for an admission fee and sale of commodities not absolutely essential.

JAPS MAY GIVE U.S. CONTROL OF YAP ISLE CABLE

TOKIO, June 2.—[By the Associated Press.]—The Hochi Shimbun says today it has reason to believe Japan has proposed to give the United States the Yap-Guam cable, with the privilege of control of the line to the island of Yap. While Japan intends to keep the mandate, the newspaper says she considers this to be virtual internationalization.

The parliamentary committee of the Kensei-Kai, or opposition party, published a statement today saying that Viscount Uchida, the foreign minister, in receiving the members of the committee yesterday, said Japan did not claim the exclusion of Manchuria and Mongolia from the Chinese consoritum, but has insisted on assurance of protection to Japan's economic and general defense interests to which the powers had consented.

The committee asked what Japan would do if these claims were not granted. The foreign minister expressed confidence that the United States and Great Britain would observe the spirit of the agreement.

Asked if Japan should insist to the last on the Yap mandate and what was the government's policy, Viscount Uchida said:

"Of course, Japan will adhere to the mandate, but we are negotiating with Washington concerning the disposition of the Yap cables."

FRANCE TO KEEP WAR EXPLOSIVES IN COLD TANKS

[Chicago Tribune Foreign News Service.]

PARIS, June 2.—Approximately 900,000,000 francs' worth of explosives which the French have accumulated since the armistice will be placed in huge ice water reservoirs which will be constructed in the Alps and Pyrenees.

Former Minister of War André Lefevre discovered that some of the powders were liable to spontaneous combustion unless preserved under ice cold water.

The construction of the gigantic reservoirs will cost 8,000,000 francs, but will insure France a two and a half years' supply of explosives for a war.

Leschin's
Semi-annual
Clearance
is at its height

A drastic marking down of all our seasonable apparel. If you have not already shared in these wonderful values, you will still find a wide selection.

LESCHIN Inc.
318-320 So. Michigan Avenue

Hudson Super-Six
Again Reduces Prices

Second Time in Eight Months

Prices of all Super Six models are again lowered. Last fall a reduction of from $200 to $450 was made. Effective June 2 a further reduction of $150 was made on each model. The new prices F.O.B. factory are now as follows:

SEVEN-PASSENGER PHAETON,	$2,250
FOUR-PASSENGER PHAETON,	$2,250
CABRIOLET,	$2,850
COUPE,	$3,125
SEDAN,	$3,250
TOURING LIMOUSINE,	$3,475
LIMOUSINE,	$3,850

Hudson Motor Company of Illinois
2451 South Michigan Avenue
CALMET 6900

West Side Branch, Roosevelt Road at Independence Blvd.
Used Car Division, 1615 S. Michigan Ave.
Service Dept., 1126 S. Wabash Ave.
Evanston Branch, Sherman and Grove

As soon as the coffee is ready—so is Ricet

Ricet
REG. U.S. PAT. OFF.
A RICE FOOD

If you have time for a cup of coffee, you have time for Ricet.

It is more quickly prepared than any other cooked cereal. Just put it on the stove when you put on the coffee, and they will both be ready at the same time.

And this is not all. Ricet is a delicious food, quickly and easily digested and very nourishing.

When your husband is in a hurry you will start him out right with a dish of Ricet and a cup of coffee. You will know that he is properly fortified for a good morning's work, and he will feel that he has had a good breakfast in spite of his hurry.

In homes where cooked cereals have been rarely used, Ricet is now a daily food because every one likes it—you don't have to learn to like it—it's good the first time.

Buy a package today and try it tomorrow morning. You will find it at your grocer's.

RICE PRODUCTS COMPANY, Inc.
New Orleans

TRIUMPH TIRES

GUARANTEED MILEAGE
Fabric Non-Skid 6000 Miles
Cord Non-Skid 9000 Miles

	FABRIC	CORD	SIZE	FABRIC	CORD
30x3½	13.30	19.25	34x4	21.95	35.45
Tube	2.25		Tube	3.35	
32x3½	15.40	27.15	32x4½	22.05	42.35
Tube	2.70		Tube	3.90	
32x4	20.50	33.15	34x4½	22.50	43.90
Tube	3.05		Tube	4.10	
33x4	21.05	33.90	35x5	25.05	52.50
Tube	3.20		Tube	4.95	

FORD
CHEVROLET
MAXWELL
OVERLAND
30x3½ CORD TIRE 19.25 TAX PAID

"MOST CAREFULLY MADE TIRES IN the WORLD"

Highest grade materials, properly blended to resist hard usage. Eliminate questionable tires
DEMAND THE BEST
Your Dealer Can Get Them for You
Times Square Auto Supply Company
1210 S. Michigan Ave. Chicago

CELESTINS
VICHY
Owned by and bottled under the direct control of the French Government
Natural Alkaline Water
Used at meals prevents Dyspepsia and relieves Gout, Indigestion and Uric Acid.
Ask your Physician
Note the Name
CELESTINS

Distributors
FULLER-MORRISSON CO.
HINCKLEY & SCHMITT.
MANY BLANC & CO.
ROBT. STEVENSON & CO.
MORAND BROS.
WAKEM & McLAUGHLIN

WHEREVER the itching, and whatever the cause, Resinol Ointment usually stops it at once. Easy and economical to use. Try it and see. Your druggist sells it.

Resinol

1921 IS REWARDING FIGHTERS

1921 Is Rewarding Fighters

SENATE PASSES PENSIONS BILL TEACHERS ASK

Chicago Members Give Needed Votes.

[BY A STAFF CORRESPONDENT.]

Springfield, Ill., June 3.—[Special.]—The teachers' pension bill, which has been urged by the Chicago federation and the delegation headed by Miss Margaret Haley, today was passed by the senate. The bill succeeded after a long debate.

The bill provides that the proportion that the public shall pay into the public school teachers' pension fund shall be at the tax levy rate of three-tenths of 1 per cent, instead of one-tenth of 1 per cent, as at present. Any deficiency in the annual necessities of the fund shall be paid out of the general educational fund of the board of education.

The latter fact was brought out by Senators Sadler and Barbour, who fought the bill. The bill today was supported by the city hall Republicans and the Democrats from Chicago. The charge was made by Senator Barbour that it was being jammed through for political effect in anticipation of next Monday's judicial election.

Downstate farmers backing the Lantz Downstate farmers backing the Lantz anti-board of trade bills tried to steal a march in the house this afternoon when less than fifty members were in their seats.

Representative Holaday, chairman of the committee of the whole when the grain bills were up on Tuesday, tried to report them in. Representative Tice, who will be in charge of the bills in the house, sought to have the report received with the understanding that they should go on the calendar.

Representative Shanahan immediately served notice that if such were to be the attempt he would raise the question of a quorum and break up the session. As a result it was agreed that the Tice motion to place the first of the Lantz bills on the calendar will be made Tuesday morning.

This means that the real fight will be staged in the house at that time.

Eight Accused as Bombers Deny Guilt; Trial Date Set

Chief Justice Charles A. McDonald yesterday set July 5 as the date for the trial of eight of the ten men recently indicted in connection with the investigation of Chicago's "bombing trust." All the defendants entered pleas of not guilty when arraigned.

GOVERNOR SMALL URGES CHANGE IN PRIMARIES DATE

Springfield, Ill., June 2.—[Special.]—Gov. Small this morning submitted to the general assembly a special message, urging immediate passage of a bill that would fix the general primary date in April instead of in September.

Bills introduced by Senator Meents and Representative Flagg are pending.

Under the Meents-Flagg bills the precinct committeemen and county committeemen would be elected in April, 1922, for a term of two years, and delegates to the national convention would be elected directly in the split primary of presidential years, while the state ticket, headed by the United States senator and governor in 1924, will be nominated at the same time as the presidential preference primaries are held, fixed by the bills as the second Tuesday in April.

Four Men Fight; Two Slashed; One May Die

When the South Chicago police patrol arrived at 8747 South Houston avenue last night in answer to a call they found Frank Cresickiewicz, 18 years old, who lives at the above address, and Frank Sulski, 20 years old, 8755 South Houston avenue, lying in the street bleeding from knife wounds. Cresickiewicz may die. The men had been fighting with two other men.

MARSHALL FIELD & COMPANY

Continuing Our Selling of

Charming New Summer Hats, Special at $10.75

FRESH assortments have been added to increase the interest of this very unusual Selling.

The variety and charm which the materials and great number of styles give the collection render this event almost unequalled in this Store, while the quality and value of every Hat will prove of surpassing interest. The price, in fact, is so low as to enable you to have a number of attractive Summer Hats of unusual quality and style at moderate expenditure.

Among the materials used are Crepe de Chine, Canton Crepe, Baronnette Satin, Organdie, Straw, and Hair-braid, while trimmings include flowers and feathers of different kinds.

DRESS HATS GARDEN HATS SPORTS HATS
AVENUE HATS DINNER HATS
TRAVELING HATS

American and English Rooms, Fifth Floor, North, State.

BLUM'S SMART WOMEN'S WEAR Congress Hotel Established 1910

Annual Clearance

of All the Blum Spring & Early Summer Modes

Comprising

Street Frocks *Afternoon Frocks* *Dinner Gowns*
Millinery *Suits* *Wraps*
Lingerie *Blouses* *Garden Frocks*

AN utter disregard for our costs is shown in the very drastic price cutting to which Every Mode in this establishment has been subjected. The object is to clear away—a yearly custom with us—and the decisiveness of the reductions indicates we're accomplishing our purpose with a vengeance. Nothing is reserved! Every Spring and Early Summer Mode

at Radical Reductions

Blum's

CONGRESS HOTEL AND ANNEX
524 Michigan Blvd.

CARSON PIRIE SCOTT & CO

Misses' Slip-on Dresses
Of Wool Jersey, $12.50

These slip-over dresses are of that versatile type which serves smartly for so many such varied purposes that they are a constant source of satisfaction.

They are sleeveless, planned to be worn with a tailored tub blouse—a delightfully fresh and cool-looking costume. To be had in black, white, beaver, navy blue, jade and gray. Also in women's sizes.

Fourth Floor, North and South.

The Lovely White Frocks
Girls Choose for Graduation Day Featured Groups at $10, $20, $25

Such frocks here are designed with girlish preferences well in mind. And with always the thought that the foundation for charm is in quality, beautifully fine, and that each lovely type of girlhood has its own delightful mode.

Exquisite Frocks of Fine Net, $25
A-Flutter with Tiny Ruffles

The exceptional quality of net in these frocks is unmistakable. There are rosebuds at the collar and a graceful sash of moire ribbon tied at the side. Sizes 6 to 16 years. Sketched at the center.

Organdy Frocks Run with Ribbons, $20

The ribbons slip through the organdy and are caught in little loops. The ruffles of embroidered organdy stand out smartly. Sizes 6 to 12. Sketched at the right.

Voile Frocks with Cream-tinted Lace, $10

That's the frock at the left. The cream-tinted lace and sheer white voile are lovely together. The girdle is of picot ribbon in exquisite pastel colors.

Fourth Floor, East.

The Sales of June

Their buying opportunities cannot be too greatly emphasized. Pricings—in many instances the lowest in several years—mean substantial savings. And always there is that element which alone makes low pricing worth while—fine quality. Included:

The June Sales of Silverware
Of New Hand-Bags, of Ribbons
Of Summer Petticoats, of Aprons
Clearance Sale of Seasonable Apparel for Women, Misses and Girls

Misses' Blouses, Crisp, Cool
Are Excellent Values at $6 and $10

Plenty of such blouses go a long way toward summertime smartness. Especially blouses of so much individuality as these.

Dimity Blouses Have Color Touches, $6

One of a deep maize shade with white frills and charming little flowers appliqued, or white with just the quaint flowers in color. Sketched at left.

Blouses with Buster Brown Collars, $10

Charming sweater coat blouses with their round, youthful collars and white frills. In rose, orchid, French blue and beige. Sketched at right.

Fourth Floor, North.

These New Tub Skirts
Are Interestingly Priced, $6.50 and $10

They have every essential to successful tub skirts—good lines, excellent workmanship and desirable quality.

Surf Satin Skirts, $6.50

The note of originality never lacking in skirts here is in the skillfully placed pockets and rows of tiny pearl buttons. Left.

Linen Skirts with Rows of Braiding, $10

Much out of the usual are these skirts, of French blue linen with panels and pockets braided in white. At the right.

Fourth Floor, East.

Jaunty Sports Hats

Their debonair lines and radiance of color typify the smartness of midsummer millinery modes as they apply to outdoor pastimes. Every desirable style is here and every favored fabric.

Vivid, Pastel-tinted,
All White or Black,
$3.75 to $8.75

There are ribbon hats, hats of alternating rows of ribbon and straw, Batavia cloth hats and hats with facings of silk in harmonized or effectively contrasting shades.

Later in the season, perhaps, it may not be possible to choose from such complete and interesting variety as in this group.

Fifth Floor, South.

Peter Hand's Old Brew

Order a Case
Try 3 Bottles Free At Our Risk

The same old brew

For thirty years Peter Hand's Old Brew has been a favorite among men who discriminate. It is still made the same old way, with the same rare hops, the same rich grains, brewed by our famous master brewers, aged in wood to mellow fragrance and sparkle, and bottled at the brewery. Drink it with your meals. Order a case sent home. Phone for it now.

Phone LINCOLN 4906 PETER HAND CO. 1632 Sheffield Ave.

We Moved May First to the Corner of Randoph & Wabash

A. Bishop & Co.

The Old Reliable Furrier and Hatter

Established 1860

Formerly 12 W. Washington

Do You like a Novel With PLENTY of ACTION ?

If so, You'll want to read

THE PROFITEERS

By E. PHILLIPS OPPENHEIM

to be published tomorrow, as it is recommended to you as the fastest-moving story Oppenheim ever wrote.

$2.00 at any Bookshop.

PLAY SAFE: ORDER YOUR COPY TODAY

1921 Is Rewarding Fighters

HOUSE PASSES PACKER CONTROL BILL; NO FIGHT

Measure Goes to Senate, Which Is Favorable.

[BY A STAFF CORRESPONDENT.]

Washington, D. C., June 2.—[Special.]—The house passed the meat packer control bill today without a roll call. Before the final action was taken the house rejected a motion by Representative Jones of Texas to recommit the bill with instructions to strike out a section which limits control by states over stockyard rates and regulations. This motion was defeated by a vote of 71 to 256.

Failure to demand a roll call on final passage was due to the fact that the packers have made no effort to oppose the measure. While scattering members indicated their opposition on the ground that it is an extension of governmental control of business contrary to President Harding's dictum of "less government in business," there was no organized fight on the bill.

Senate May Act in Week.

The bill now goes to the senate, where the program is to bring it up as soon as the army bill is out of the way. This may be a week or more. Inasmuch as the bill reported by the senate agriculture committee is virtually the same as the one passed by the senate last winter, it is believed the measure will carry by a substantial margin.

Senator Smoot of Utah, it is understood, will lead a fight to substitute the house bill for the agriculture committee's measure, which is now called the Norris bill, after the chairman of the committee. The house bill is considered less objectionable from the packers' point of view than the senate measure.

Where Views Digress.

Senator Kenyon of Iowa, one of the framers of the senate bill, declared that the substitution of the house bill would meet formidable resistance. The chief point of difference in the two measures lies in the fixing of the responsibility for the administration of the law. The house bill vests the authority in the secretary of agriculture, who probably will delegate it to some minor official. The senate bill would create a federal live stock commissioner under the department of agriculture. In this manner the senate would reserve to itself the power to control the appointment of the officer charged with the administration of the law.

TEAGLE DECLINES SHIPPING BOARD CHAIRMANSHIP

Washington, D. C., June 2.—[Special.]—Formal announcement by Walter C. Teagle, president of the Standard Oil Company of New Jersey, that he could not accept the chairmanship of the United States shipping board probably will cause further delay in the appointment of the board by President Harding.

"The question of future petroleum supplies and the efforts of foreigners to exclude this country has developed a very real problem," Mr. Teagle said. "That and other pertinent matters seemed to make impossible at this time my severance from the company."

MISSING BOY DROWNED.

A body found at Clarendon beach Wednesday was identified yesterday as that of Frank E. Voight, 17, who disappeared April 5 while visiting his uncle, William C. Sanders, in the Highlands hotel at 7455 Greenview avenue.

RADICAL CHANGE IN TAXATION IF THESE BILLS PASS

Assess Land, Exempt Corporations.

Washington, D. C., June 2.—[Special.]—Four bills imposing a land tax and a heavy inheritance tax and eliminating most of the present taxes were introduced in the house today by Representative Keller of Minnesota. The bills are sponsored by the committee of manufacturers and merchants on federal taxation and by the Farmers' Federal Tax league.

The committee of manufacturers and merchants on federal taxation claims 30,000 members. Its president is Otto Cullman of Chicago. Included among the members are a number of prominent single tax advocates. Lieut. Gov. George F. Cummings of Wisconsin is president of the Farmers' Federal Tax league.

One bill is similar to the measure introduced last session by Representative Nolan of California and drafted by Jackson H. Ralston, counsel for the American Federation of Labor. It imposes a tax of 1 per cent on land values in excess of $10,000, after exempting buildings and improvements, and in the case of farms the cost of clearing and draining and maintenance of fertility. The exemptions are so applied as to exempt from taxation, according to Mr. Keller's estimate, approximately 98 per cent of all actual farmers. The bill aims to tax holders of natural resources, valuable sites in cities, and the holding of land out of use.

The inheritance tax bill applies a tax of 1 per cent on estates of from $20,000 to $35,000, 2 per cent on estates from $35,000 to $50,000, 4 per cent on estates from $50,000 to $150,000, 6 per cent on estates from $150,000 to $250,000, and graduated taxes on larger estates on an increasing scale until the point of $100,000,000 is reached, after which the tax is 90 per cent.

One bill repeals all existing transportation and sales taxes except those on tobacco, distilled spirits, oleomargarine, habit forming drugs, and products of child labor, and repeals the excess profit tax and the 10 per cent tax on incomes of corporations.

Another bill amends the income tax law so as to distinguish between "earned" and "unearned" income. The tax on "unearned" income, together with the super-taxes, is retained, but the tax on "earned" incomes is cut in two.

Mr. Keller figures that these taxes, with customs and other miscellaneous revenue, would raise funds sufficient to meet the government budget, and in addition provide a sinking fund which would pay off the government debt in thirty years.

CARSON PIRIE SCOTT & CO

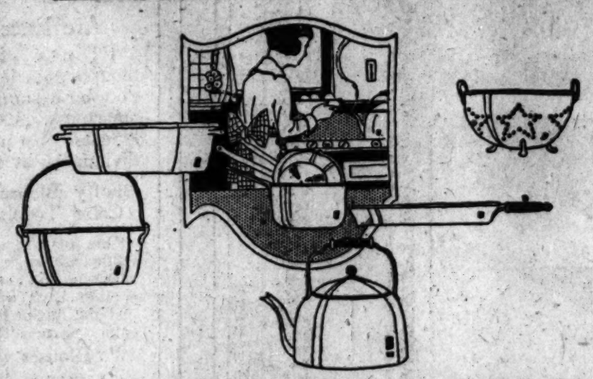

Continuing the Special Sale of Aluminumware Greatly Reduced

Aluminumware of such heavy, serviceable quality is seldom to be had at these low prices—prices all the more remarkable when one considers that the aluminumware comes from the best-known factories in the country. Assortments still are varied—practically every cooking utensil of aluminum that may be wanted is included at savings no housewife should miss.

Covered Kettles or Saucepans

2-quart size, $1.15
3-quart size, $1.40
4-quart size, $1.85
6-quart size, $2.35
8-quart size, $3
10-quart size, $3.75

Rice Boilers

1½-quart size, $1.90
2- quart size, $2.35
3- quart size, $3.75

Preserving or Stew Kettles

6-quart size, $2.10
10-quart size, $2.85
12-quart size, $3.15
16-quart size, $4.25

Dish pans in the 10-quart size are priced specially at $2.35.

Colanders in the 9-inch size are $1.25; in the 11-inch size, $1.35.

Percolators in the Colonial shape, of 6-cup capacity, $2.75.

Lipped saucepans of 1, 1½ and 2 quart capacity, set of three, 95c.

Tea kettles in the 5-quart size priced specially at $4.50.

Lipped saucepans, of heavy quality, priced, the set of three, $1.95 set.

Sixth Floor, South.

Essex Announces Lower Prices

Second Reduction in Eight Months

Essex Motors advises that effective June 2 the prices of all Essex motor cars are again lowered, the second reduction since last fall. This time the reduction is $150 on each model, making a total reduction of $350 in eight months. The new prices F. O. B. factory follow:

TOURING	$1445
ROADSTER	1445
CABRIOLET	1950
SEDAN	2300

Hudson Motor Company of Illinois
2451 South Michigan Avenue
CALMET 6900

Evanston Branch, Sherman and Grove
Service Dept., 1126 S. Wabash Ave.
Used Car Division, 1615 S. Michigan Ave.
West Side Branch, Roosevelt Road at Independence Blvd.

Fritz Renk, celebrated violinist, appears in concert in the Tudor room, ninth floor, daily from 3 to 5. Piano accompaniments by Otto Beyer.

Mandel Brothers

Friday specials

24,000 pairs of long silk gloves at two extra special sale prices

America's two foremost silk glove makers sold us these, at remarkable concessions. They called many of the gloves "irregulars," but we can find practically no fault in them. Last season, in a similar sale, thousands of women purchased gloves like these—and requests continued long after the last gloves were gone. You may buy now with the same assurance of value—and advisedly for a whole season's needs. The prices are one-third below "regular" quotations on gloves of this character. *First floor.*

Women's long silk gloves 1.45

Swagger gloves, in 16-button, elbow length. You will find in this group all of the latest summer colors, besides white

Every pair has double finger tips—assuring prolonged wear.

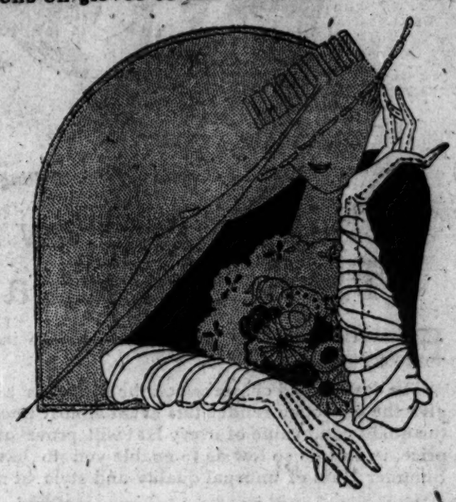

Long milanese silk gloves 1.85

The stunning gloves in excellent heavy quality and in full 16-button length.

Choose white or the newest summer colors

Early shopping is urged, as these "glove values" will attract throngs. *First floor.*

Added space—additional salespeople—will assist you in speedy, satisfactory selection.

Girls' frocks for summer

---of dotted voiles, striped and checked flaxons

These charming, girlish frocks for warm days are daintily hand embroidered and trimmed with ribbon, fancy braid and organdie. *Fourth floor.*

6.75 and 7.50

Choice of several styles, two sketched. Sizes 6 to 12 yrs.

Girls' spring coats radically reduced to 7.75, 12.50 and 15.95.

Modish knitted capes

for women's and misses' smart summer wear

Novel, graceful capes, such as already are accorded wide vogue, are featured at a figure certain to increase their popularity.

Choose gray, navy, tan, **11.50** brown, blue, rose, white

The style sketched has large collar and revers of soft, becoming angora. *Fourth floor.*

First Trust and Savings Bank

Capital and Surplus $12,500,000

James B. Forgan, Chairman of the Board
Melvin A. Traylor, President

NEW ACCOUNTS are opened every business day between the hours of nine and two o'clock. *On Saturdays the bank is open all day until eight in the evening.*

Deposits made on or before June sixth are allowed interest from June first.

New depositors are assured the same safety, the same prompt and courteous service, and the same convenience that have made the First Trust and Savings Bank the bank of more than 117,000 Depositors, with over $62,000,000 in savings Accounts.

The stock of this bank is owned by the stockholders of the First National Bank of Chicago.

Monroe and Dearborn—Chicago
First Trust and Savings Bank

An Ideal Graduation or Wedding Gift

This Beautiful Leather Bound Pass-Book

Free in connection with opening a Savings Account with a dollar or more. This book may be given as a birthday, graduation or wedding present or may be used by parents to establish an educational fund for their children. It is beautifully bound in de luxe leather, embossed and decorated with a pleasing reproduction of Old Fort Dearborn.

Call at the bank for further particulars

Fort Dearborn Trust & Savings Bank

"At Clark and Monroe—Where Savings Accounts Grow"

START FIGHT TO STOP TRACTORS' RUIN OF HIGHWAYS

State and county highway forces declared war yesterday on the iron wheel tractors and overloaded trucks which for more than a month have damaged the crack concrete road system in northern Cook county.

The new campaign to drive destructive tractors from all paved roads and to regulate loading of heavy duty trucks was launched when THE TRIBUNE called the attention of officials to damages already done along Milwaukee avenue, and the Rand and Ballard roads.

Early in the week two huge tractors, equipped with gigantic "lugged" wheels began operations over the Milwaukee avenue road. They hauled big trailers, filled apparently with road building material, north between Niles and the Des Plaines river bridge.

Teeth Tear Pavement.

Their deep iron teeth tore holes in the concrete pavement and chewed out the tar binder which fills longitudinal paving cracks. In places where they had been forced over to the road side, the wheels had broken and crumbled the pavement edges, making "runs" which will cause the complete breaking up of the road unless they are repaired immediately.

State Highway Engineer Clifford Older, George A. Quinlan, county superintendent of highways, and district road officials have promised immediate relief.

"I will be glad to supervise personally the arrest and prosecution of the tractor operators and other violators of the vehicle laws on these roads," declared Mr. Older. "We have just completed a finish fight against a tractor operator in Vermilion county. He was arrested for driving his destructive machine over an improved road and appealed his case to the Supreme court. A decision has been rendered in favor of the county and damages allowed. We will swear out complaints against any violator caught on the roads."

County to Act if State Doesn't.

"Arrest of overloaders and tractor drivers is not the function of the twelve county motorcycle officers," said Superintendent Quinlan. "They are employed to regulate traffic. But if state forces can't handle the destroyers, we'll take a whirl at them."

P. W. King, state representative in Cook county, began investigation of the violations yesterday with a view to prosecution.

AMERICAN LEGION NOTES

North Shore post elected the following officers last night: Commander, Dr. J. E. Stanton; vice commander, Leo P. Fischer; adjutant, Iam. M. Robertson; finance officer, E. J. Anderson; directors, Patrick Whyte, Aaron K. Stiles, and H. L. McClellan.

The next meeting of Naval post No. 372 will be held aboard the U. S. S. Commodore this evening. All members of the legion are urged to attend, as Judge Landis, Judge Brentano, Capt. Wurtzbaugh of Great Lakes, and other speakers will speak.

The Khaki and Blue club will hold a dance and entertainment at the Stevens building, eighth floor, tonight. All ex-service men are invited.

The first business meeting of the women's auxiliary, Verdun post, formerly 108th sanitary train, will be held tonight, at Room 1123 County building.

There will be a meeting of the Donnelley post No. 134, together with the women's auxiliary, tonight at the Calumet clubhouse, 21st and Calumet.

For Men Only
who have missed
Shoe Lacing Hooks

Shoes with Lacing Hooks can be bought from Up-to-date Dealers.

Insist on having what you want

FARMERS' CO-OP CHIEF RAPS AT BOARD OF TRADE

Fearing the farmers' wool pooling and other cooperative projects might be misunderstood as a result of statements by Joseph P. Griffin, president of the Chicago Board of Trade, in the pit debate at Springfield last Wednesday, J. W. Coverdale, secretary of the American Farm Bureau federation, made the following statement last night.

"In his zeal to defend the Chicago Board of Trade, President Joseph P. Griffin has seen fit to attack the entire farmers' cooperative movement. He says that many Illinois farmers pooled their wool a year or more ago on promise of receiving good prices for it and that the wool is as yet unsold.

"What are the facts? In 1919 Illinois farmers pooled 449,622 pounds of wool. So well satisfied were they with the results of this new method of selling wool cooperatively that in 1920 they came back and consigned 1,577,007 pounds of wool to the pool.

"Despite the fact Mr. Griffin says the wool is yet unsold, our cooperative wool marketing shows that all except 70,000 pounds has been sold at from 22 to 24 cents, which is from 6 to 10 cents more per pound than these farmers were offered for their wool clip by the local wool buyers. The bureau has just sold 1,100,000 pounds to one mill. This is the largest single sale of wool on record.

"The fact Illinois farmers, as well as the farmers in seventeen other states who have joined our state farm bureau wool pools, are well satisfied with cooperative marketing methods is evidenced by an increase of 30 per cent in orders for wool sacks from farm bureau members."

R & V Knight

(FORMERLY MOLINE-KNIGHT)

Wherever you see an R & V Knight up for resale—which is rare—make careful note of the price. Its resale value is almost that of the original purchase price, because the dealer knows that the Knight-type engine improves in power, smoothness and flexibility with advancing months and years.

R & V Knights are coveted by used car dealers—but very hard to get. There is no better car investment than an R & V Knight. Made in sizes and fours.

R&V MOTOR COMPANY
East Moline, Illinois
Chicago Branch: 2247 South Michigan Avenue
Telephone Calumet 5827

Steel Protects—Wood Kindles

Records worth filing are worth protecting. We give you steel protection at the price of wood

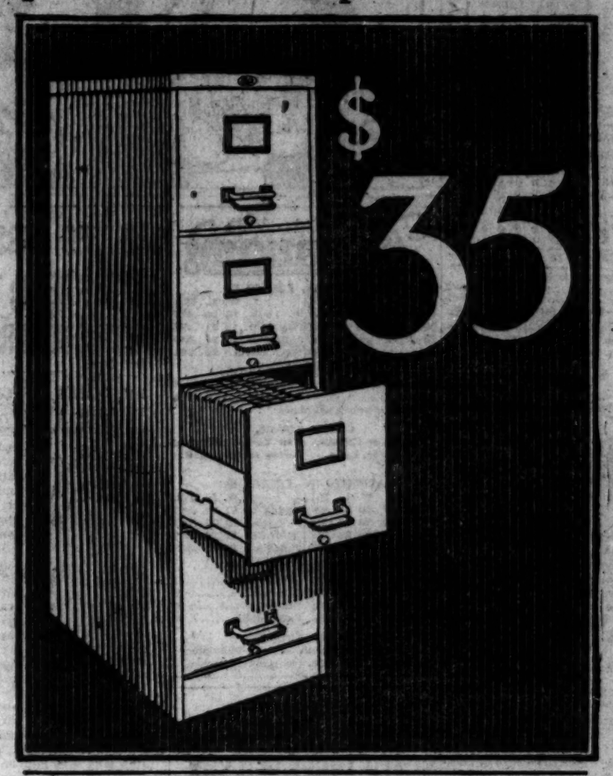

One of Three Hundred Styles

Order one and test our guarantee that this is the best value ever offered in any letter file, steel or wood

Art Metal
JAMESTOWN, NEW YORK
World's largest makers of steel office equipment
Chicago Office 205 West Monroe St.
Telephones Franklin 419 and Main 836.

CHAS·A·STEVENS & BROS.

Organdy $10

Organdy $5.00

Peter Pan $5.00

Dotted Swiss $7.50

A Special Offering of
Misses' Juniors'
Children's

Wash Frocks

Specially Priced

Totally Different Fashions
Delightfully New, Crisp Creations
in
Ginghams, Dotted Swiss, Organdy, Figured Voiles and Novelty Cotton Materials

$5.00, $7.50, $10.00
(Children's and Junior Sizes)

$15.00, $20.00, $25.00
(Junior and Misses' Sizes)

These Frocks were designed and developed for those who demand the best in quality, the ultra in style and the ultimate in value.

"Stevens for Wash Frocks"

Misses', Juniors', Children's Section—Third Floor.

Plaid Tissue Gingham $7.50

Organdy $25

Gingham $25

Voile $5.00

Gingham $18.50

Gingham $25.00

Novelty Voile $13.50

Organdy $25.00

Eponge $16.50

Social Diseases

FOR treatment visit the Public Health Institute, founded by prominent citizens. The cost is small, for the object of the Institute is to check the prevalence of venereal disease in the interest of the public health.

The Institute offers the best of medical care and attention—treatment by physicians of ability. Hundreds of cases already treated successfully. If you are afflicted, call for consultation. Treatments may be taken any time to suit your convenience. Privacy is assured at all times.

Explanatory booklet mailed (under plain cover) on request.

Hours: Daily 10:00 a. m. to 8:00 p. m.

Public Health Institute

(Incorporated)

Telephone State 5854 32 North State Street, Chicago

Officers and Directors of the Public Health Institute:

A. A. Sprague, President Ch. Treasurer Chairman of Board Sprague, Warner & Co.
Myron E. Adams, Secretary Executive Mgr. Ft. Sheridan Ass'n.
Nathan William MacChesney, Attorney and Counsellor
General James A. Ryan
Thos. R. Gowenlock, Publicity Counsellor
Samuel Insull, Pres. Commonwealth Edison Co.
H. M. Byllesby, Pres. H. M. Byllesby & Co.
Harold F. McCormick, Vice-President President International Harvester Co.
A. A. Carpenter, Ayer & Lord Tie Co.

SENATORS SLAM SOX WITH HELP OF BREAKS, 7-2

SOX-SENATORS SCORE

CHICAGO.

	AB	R	BH	TB	BB	SH	SB	PO	A	E
Johnson, m....	3	0	0	0	0	0	0	1	1	0
Mulligan, 3b..	3	0	0	0	0	0	0	1	3	0
Collins, 2b....	5	1	1	1	0	0	0	3	4	0
Hooper, rf....	4	0	0	0	1	0	0	2	0	0
Falk, lf.....	4	0	1	1	1	0	1	3	0	0
Mostil, cf....	3	0	1	1	0	1	0	3	0	0
Sheely, 1b....	4	0	0	0	0	0	0	12	0	0
Lafayan, c....	4	0	0	0	0	0	0	4	2	0
Kerr, p.....	3	0	1	1	0	0	0	0	3	0
*Schalk	1	0	1	0	0	0	0	0	0	0
Totals.....	33	2	6	6	2	1	0	24	8	1

WASHINGTON.

	AB	R	BH	TB	BB	SH	SB	PO	A	E
Judge, 1b.....	4	0	1	1	0	0	0	10	0	0
Rivers, 2b.....	3	0	1	1	1	0	0	3	2	2
Rice, cf.....	4	1	2	2	0	0	1	3	0	0
Shrover, rf.....	4	1	1	1	0	0	0	2	0	0
Miller, lf.....	3	1	1	2	0	0	0	4	0	0
Shanks, 3b.....	4	2	2	3	0	0	1	1	3	0
Gharrity, c.....	4	1	1	2	0	0	0	7	3	0
O'Rourke, ss....	4	0	1	2	0	0	0	1	3	0
Courtney, p....	3	0	0	0	0	1	0	0	1	0
Totals.....	33	7	12	13	2	1	1	27	10	3

*Batted for Kerr in ninth.

Chicago	010	000	010—2
Washington	000	040	03*—7

Two base hit—Miller. Struck out—Courtney, 1; Kerr, 2. Double play—O'Rourke-Judge. Wild pitch—Kerr. Passed ball—Gharrity. Time—1:49. Umpires—Evans and Moriarty.

BY I. E. SANBORN.

Washington, D. C., June 2.—[Special.]—The Griffmen made monkeys of the White Sox today, to the tune of 7 to 2, and they had a lot of help from Mrs. Fate, who played many mangey tricks on the visitors in the first game of the set.

HARRY COURTNEY. [TRIBUNE Photo.]

Dick Kerr turned in one of the best games he has pitched this year, and would have held the Senators to fewer tallies if the breaks had not been against him. Harry Courtney, whose only reason for being in the league is the two victories a year he turns in against Chicago, was set a lot harder than the score shows. He had a flock of aid from his pals and luck.

Falk Pulls Catch, But!

One exception was in Chicago's favor, but it was split fifty-fifty before the play finished. Bib Falk made a miracle catch in the sixth. As he was tearing back for Gharrity's long drive Bib tripped and fell, but jumped up in time to spear the ball on the fly.

Shanks, who was on first base, had passed second, and Falk had an easy double play at first. Bib cut loose a peg so long and hard that it tried to puncture the grand stand instead of Sheely's mitt, letting Shanks regain his bag.

Some Heart Breakers.

Here are some of the bad breaks:

The Sox filled the bases with nobody out in the second and had Courtney wabbling. Yaryan hit into a double play and Kerr popped out, netting only one tally.

In the fourth, with Hooper on, Mostil tore off a wallop that looked good for a homer, but the wind blew it foul by an inch, according to Ump Evans. The ball lit in the groove shaved for the foul line and Evans declared it landed just outside the chalk. That turned the game over, for the Sox were in the lead at the time, and the decision cost two runs.

Senators Win on Break.

The senators did not get to Kerr until the fifth, then tied the knot with three runs. A sacrifice put men on third and second, and Judge hit a hopper to Kerr, who jumped and succeeded in deflecting the ball out of reach of Johnson, who was all set for an easy play to cut off Gharrity at the plate. Three more tallies resulted from that break.

In the eighth Falk made a great peg to the pan that would have nailed a runner if Yaryan had played the ball right, and three more runs resulted from that scowl of Fate.

SOX NOTES

WASHINGTON, D. C., June 2.—[Special.] — Four more games here.

The Gleasons do not leave town until Monday night, and swear they will find and massacre their jinx before then.

Schalk was unable to catch as his busted thumb still is too tender, but he broke in as pinch hitter in the ninth.

Mulligan made a fine catch of Shanks' foul fly in the second, colliding with Johnson, who was trying for the play, but holding the ball in spite of the jolt.

One scowl from Mrs. Fate occurred in the fifth when, with Kerr on second, Harris raced back and pinched a low Texas leaguer in short center, robbing Johnson of a swat.

In the eighth it looked like a blowout for Courtney when the first two men up singled, but Miller saved his tire by three brilliant catches of flies from the bats of Falk, Mostil and Yaryan.

Buffalo Beats Toronto in 20 Inning Game, 3-2

Toronto, Ont., June 2.—The extra innings record for the International league was equaled today when the game between Buffalo and Toronto went twenty innings, with the former winning, 3 to 2. The record was established at Jersey City Aug. 12, 1913, when Toronto and Jersey City battled for twenty innings without scoring.

BOWEN, 9; MORGAN PARK, 5.

Bowen High defeated Morgan Park, 9 to 5, in the playoff of a postponed league game in the southern section at Ridge park yesterday. Neville fanned twelve. Score:

Bowen	010	032	1—9
Morgan Park	200	300	0—5

Batteries—Neville and Cotter; Lamb and Davis.

HARRISON, 13; MARSHALL, 7.

Harrison trimmed Marshall, 13 to 7, in the playoff of a postponed western section High School league game at Harrison field yesterday. Lahoda of Harrison featured with four hits, one a triple. Score:

Marshall	211	021	0—7
Harrison	232	222	*—13

Batteries—Morris and Merriman; Kasper and Wood.

GASOLINE ALLEY—NOT TO MENTION TIPS AND FINES

The Standing

NATIONAL LEAGUE.

	W.	L.	Pct.		W.	L.	Pct.
Pittsb'gh	29	12	.707	St. Louis	18	20	.474
New York	30	14	.682	CHICAGO	16	21	.432
Brooklyn	22	22	.500	Phila'phia	14	25	.359
Boston	19	20	.487	Cincinnati	15	30	.341

YESTERDAY'S RESULTS.

New York	7;	Pittsburgh	6
Cincinnati	8;	St. Louis	5

No other games scheduled.

GAMES TODAY.

Brooklyn at Chicago.	New York at Pittsb'h.
Phila. at St. Louis.	Boston at Cincinnati.

AMERICAN LEAGUE.

	W.	L.	Pct.		W.	L.	Pct.
Cleveland	40	14	.682	Boston	17	21	.447
New York	25	17	.595	St. Louis	19	24	.442
Detroit	25	22	.532	CHICAGO	17	24	.415
Wash'ton	23	21	.523	Phila'phia	15	28	.349

YESTERDAY'S RESULTS.

Washington	7;	Chicago	2
New York	7;	St. Louis	2
Cleveland	8;	Boston	4
Detroit	5;	Philadelphia	4

GAMES TODAY.

Chicago at Wash'gton.	Detroit at Phila'phia.
St. Louis at N. York.	Cleveland at Boston.

UHLE AND INDIANS SCALP THREE RED SOX HURLERS FOR 8-4 WIN

Boston, Mass., June 2.—Cleveland took the first game of its series here from Boston, 8 to 4, today, Uhle and Gardner leading in the onslaught on three Boston pitchers. Scott's playing was Boston's leading feature. Score:

CLEVELAND.	Ab	R	H	O	A	E
Jam's'n,cf	6	1	1	1	0	0
J'ston,1b	3	1	2	15	0	0
Graney,lf	4	0	1	3	0	0
Smith,rf	3	1	0	1	0	0
Grdn'r,3b	5	0	3	4	0	0
Sewell,ss	5	0	1	4	1	0
S'ph'n,2b	4	2	1	5	0	0
Thomas,c	3	0	0	5	0	0
Uhle,p	4	1	3	1	0	0
Totals	36	6	13	39	1	0

BOSTON.	Ab	R	H	O	A	E
Liebold,cf	5	0	0	5	0	0
Foster,3b	5	0	1	1	1	1
M'n'sky,lf	4	0	1	2	0	1
Pratt,2b	3	1	0	4	0	0
Collins,rf	3	0	1	1	0	0
McIn's,1b	4	0	1	13	0	0
Scott,ss	4	2	3	8	0	0
Walters,c	3	1	1	8	0	0
Both'ron,p	0	0	0	0	2	0
Myers,p	1	0	0	0	0	0
Neitzke,p	1	0	0	0	2	0
*Karr	1	0	0	0	0	0
	35	4	8	44	1	2

*Karr batted for Myers in fifth. †Vick batted for Neitzke in ninth.

Cleveland	130	200	110—8
Boston	000	120	100—4

Two base hits—Jamieson, Graney, Sewell, Collins, McInnis, Scott, Menosky. Three base hit—Gardner, McInnis. Bases on balls—Uhle, 2; Sothoron, 2; Myers, 2; Neitzke, 3. Hits—Sothoron, 5 in 1 2-3 innings; Myers, 5 in 3 1-3 innings. Struck out—Uhle, 4; Neitzke, 1. Balk—Uhle. Losing pitcher—Sothoron. Umpires—Dinneen and Connolly.

YANKEES, 7; BROWNS, 2.

New York, June 2.—The Yankees hammered Urban Shocker for seven runs in five innings today, defeating St. Louis, 7 to 2. Pipp got a home run with two on bases in the first inning, while Shawkey surprised the fans and himself by poling out a circuit hit in the second with Schang aboard. Shawkey was in good form. Score:

ST. LOUIS.	Ab	R	H	O	A	E
Tobin,rf	5	0	0	0	0	0
Gerber,ss	3	0	3	6	1	0
Sisler,1b	3	0	0	7	1	0
Will'ms,lf	4	1	2	1	1	0
Severeid,c	3	0	1	8	0	2
Ellerbe,3b	3	0	0	1	0	0
Jacobs,cf	4	0	0	4	0	0
Lee,2b	4	0	0	1	2	0
Shocker,p	1	1	1	1	0	0
Collins,c	1	0	0	3	0	0
Deberry,p	0	0	0	0	0	0
Bayne, p	0	0	0	0	0	0
*Wetzel	1	0	0	0	0	0
	33	2	7	33	4	2

NEW YORK.	Ab	R	H	O	A	E
Mitchell,ss	3	0	0	1	0	0
McNa'y,2b	5	1	1	6	1	0
Ruth,lf	3	2	2	1	2	0
Pipp,1b	4	2	1	13	0	0
Meusel,rf	3	0	1	2	0	0
Hawkes,cf	3	0	0	3	0	0
Ward,3b	3	0	0	0	3	0
Schang,c	3	0	0	7	0	0
Shawk'y,p	4	1	1	2	0	0
Pen'ter,cf	0	0	0	1	0	0
	31	7	6	36	6	0

*Wetzel batted for Deberry in seventh.

St. Louis	001	001	000—2
New York	320	020	00*—7

Two base hit—Williams. Three base hits—Ruth, Gerber. Home runs—Pipp, Shawkey. Stolen base—Gerber. Hits—Shocker, 6 in 5 innings. Bases on balls—Shawkey, 5; Shocker, 4; Deberry, 2; Bayne, 2. Struck out—Shawkey, 5; Shocker, 3; Bayne, 2. Winning pitcher—Shawkey. Losing pitcher—Shocker. Umpires—Wilson, Hildebrand and Nallin.

DETROIT, 5; MACKS, 4.

Philadelphia, Pa., June 2.—Manager Cobb's home run today won for Detroit in the tenth inning, 5 to 4. Bush beat out a single with two out in the tenth, then Welch tried to catch Cobb's low liner and it bounced past him. C. Walker opened the local half with a home run drive into the bleachers. Holling relieved Oldham at this point and retired the side. Score:

DETROIT	Ab	R	H	O	A	E
Blue,1b	5	1	1	7	0	0
Bush,ss	5	1	2	5	0	0
Cobb,cf	4	1	2	5	0	0
Veach,lf	5	0	3	2	0	0
mH'ann,rf	5	1	1	1	0	0
Jones,2b	3	0	0	3	1	0
Sargent,3b	0	0	0	0	0	0
Fl'stead,2b	2	0	1	4	0	0
Bassler,c	3	1	1	10	0	0
Oldham,p	4	0	0	2	0	0
Holling,p	0	0	0	0	0	0
	36	5	10	41	1	0

PHILADELPHIA	Ab	R	H	O	A	E
Witt,rf	5	0	2	3	0	0
Gal'way,ss	4	0	1	1	6	1
Brazill,lb	3	0	0	10	0	0
C.Walker,lf	5	1	1	2	0	0
Welch,cf	4	1	1	4	3	0
Perkins,c	5	0	1	2	1	0
Duran,3b	3	0	1	5	1	1
Dykes,2b	3	1	1	6	0	0
Keefe,p	3	1	1	0	0	1
*McCann	1	1	0	0	0	0
Hasty,p	0	0	0	0	0	0
	35	4	9	45	11	3

*McCann batted for Keefe in ninth.

Detroit	000	003	100	0—5
Philadelphia	000	110	001	1—4

Two base hits—Bassler, Blue, Witt, Welch, McCann. Home runs—Cobb, C. Walker. Stolen base—C. Walker. Bases on balls—Oldham, 6; Holling, 1; Keefe, 3. Hits—Oldham, 9 in 9 innings [none out in 10th]; Keefe, 1 in 0 innings. Struck out—Oldham, 7; Holling, 1; Keefe, 3. Winning pitcher—Oldham. Losing pitcher—Hasty. Umpires—Owens and Chill.

Cuban Stars Take Close Game from Giants, 3 to 2

The Cuban Stars of Cincinnati, O., defeated the American Giants, 3 to 2, in a Negro National league game at Schorling park yesterday. The pitching of Le Blanc, who held the Giants to seven hits and fanned four, featured. Score:

GIANTS.	Ab	R	H	O	A	E
Mal'ers,2b	4	0	4	0	4	0
DeMos,2b	4	1	1	6	1	0
Lyons,lf	3	1	1	0	0	0
Trenkle,cf	3	2	0	4	0	0
Williams,c	3	0	1	4	1	0
Brown,c	1	0	0	0	0	0
Smith,rf	3	0	1	1	0	0
Gardner,rf	1	0	0	1	0	0
E.W'ms,ss	3	0	0	4	0	0
Grant,1b	4	0	0	16	0	0
Starks,p	2	0	0	3	0	0
	30	2	7	42	2	0

CUBANS.	Ab	R	H	O	A	E
Herrera,2b	4	0	0	7	0	0
Rios,ss	4	0	0	6	1	0
Dreka,lf	4	0	1	4	0	0
Baro,cf	3	2	0	2	0	1
Abreu,c	4	0	1	4	1	0
Parreda,1b	3	0	0	9	0	0
Rivera,rf	3	1	2	1	0	0
Jim'nez,3b	3	0	1	2	1	1
LeBlanc,p	1	0	0	0	7	0
	28	3	4	41	9	2

Giants	200	000	000—2
Cubans	000	111	000—3

Struck out—Starks, 4; Le Blanc, 4. Bases on balls—Starks, 4; Le Blanc, 2.

EVANSTON, 4; NEW TRIER, 1.

Evanston High defeated New Trier, 4 to 1, at Kenilworth yesterday in a practice game. Pierce of Evanston was the offensive star with two hits. Score:

Evanston	300	000	1—4
New Trier	000	010	0—1

Batteries—Smart and Fleetwood; Selbold and Webber.

CRIPPLED CUBS ENJOY DAY OF REST; TO OPEN WITH DODGERS TODAY

BY JAMES CRUSINBERRY.

Brooklyn's National league champions will invade Cubs park this afternoon and take on Johnny Evers' rather crippled and luckless Cubs in the first of a series of four combats.

JOHNNY EVERS. [TRIBUNE Photo.]

To prepare them for the long spell at home against the eastern clubs Manager Jawn yesterday gave his players a day of rest upon their return from Pittsburgh. The Cubs have labored and toiled until they are all battered up, and nothing was needed more than a day off.

Just what has happened to the Cubs that should cause them to lose seven of their last eight games is something that is worrying the fans of Chicago about as much as the Cubs' leader. Without much doubt the reason is that Grover Alexander and Jim Vaughn haven't been able to hurl in their customary style.

Young pitchers carried the burden for a time in the early spring games, but the batters now are getting into their regular strides.

The Cubs haven't quite the punch of most of their rivals, and they need such pitching as Aleck and Big Jim formerly turned out. If they had been having it, there would be a different story.

Young Mr. Freeman is slated to hurl against the Robins today.

PERRY JUMPS MACK'S TEAM

Philadelphia, Pa., June 2.—[Special.]—Pitcher Scott Perry of the Athletics has jumped to the Franklin, Pa., club, an independent organization, it was announced tonight. Before the Athletics left for the western trip a month ago, Scott was said to have been suspended by Mack for failure to keep in condition but the leader of the Athletics reinstated him when the club reached the west and the big hurler turned in several good games.

This is the second time Perry has jumped to Franklin, he doing the flop in 1919 but being reinstated by Mack at the end of that year. Mack tonight refused to discuss the matter.

Luke Sewell Traded to Columbus by Cleveland

Cleveland, O., June 2.—Luke Sewell, catcher, obtained from the University of Alabama, was turned over to the Columbus association team by the Cleveland Indians today on an optional agreement as part of the deal by which Catcher Arthur Wilson came to Cleveland. Sewell is a brother of the Cleveland shortstop.

UNION TRUST, 6; CENTRAL, 1.

The Union Trust company nine beat the Central Trust team, 6 to 1, in a Bankers' league game at St. Philip's field yesterday. Score:

Central	000	100	0—1
Union	102	011	1—6

Batteries—Francis and Waidlich; Klingor and Bauman.

In the Wake of the News

CARPENTIER'S TRAINING.

FROM a newspaper friend in New York, a veteran in experience with pugilists and their managers, The Wake receives this in a personal letter:

"Manhasset holds a queer outfit. There's an 'upstage' mysterious atmosphere which is very confusing, and for news the boys must take what they

can get. The camp surely won't give us any more than it desires.

"It looks pretty certain that Georges is going into the ring without any advance show of what he has. As far as I can see, he looks like a pretty good fighter, but a pretty good fighter won't have much of a chance against a Jack Dempsey."

That really sounds promising. While the writers assigned to cover the Frog's camp naturally would like all the news, the mystery and covering up, no doubt, merely reflect the seriousness of the Carpentier entourage. While seriousness does not impart ability, it is the first requisite for an engagement of this importance.

* *

Le Dope.

M'sieu Journee, he say some tam
Dat Jacques wees gat so wan quueck slam
Upon zo chin;
But talk lak dat I hear before,
By Gar, dat Willard let out roar
Dat he wees win.

So now for me, I bet zo Jack
Upon zo man what dope on fas',
Not on de ball.
M'sieu Jeffries, he train le Carp',
Sacre, heem horn soon he wan harp,
Dat's wan puss full! Jacques.

* *

Chancellor Wirth's remedy for all the ills of Germany is work, a remedy which still would prove unpopular in this country.

* *

No Bonus Yet?

Dear Wake: A Mrs. Lamb is quoted in the W. G. N. that she is on the warpath for certain wild women who are making a business of "preying on former soldiers who accumulated a little while in the service."

Wouldn't they have to be fee-rocious to prey on me for what I—well, anyway, she probably means well, eh, Harv? J. D. B.

When I Was a Kid I Thought—

That if I asked for American chop suey in a Chinese restaurant the Chinaman would feel hurt. V. H. E.

* *

Business of Attending a (1921) Convention.

To celebrate and do it brown
The delegate arrives in town.
His palate cloys; his lips are dry;
He greets the boys with lifted eye.
Then cheerfully and unafraid
He says, "Give me a lemonade."
Butt.

* *

Finder Please Return.

[From P. M. want ad.]

POCKETBOOK LOST—SMALL, CONTAINING YOUNG MAN—TO HELP IN MEAT MARket, with some exp. 7035 N. Clark-st.

* *

Dear Harvey: As per the suggestion of Butt to dust off a few old ones, did you know that car fare costs less when you work at the stockyards than when you work in the loop. Of course you pay eight cents fare, but you get a scent back. Englewood Edd.

* *

This Wake is Conducted By Harvey T. Woodruff. Help! Help!

* *

Speaking of old ones, reminds Jack, P. K., "As I said when my little brother recited the poem beginning, 'Mary Rose sat upon a red hot stove; Mary rose,' there's not much sense to it but a lot of feeling."

* *

So now those Britons have taken our best women golfers into camp. We can't think of any ready retort except that the American dollar is still at a premium.

* *

Mary Also Had a Pup.

Mary had a little pup,

It was a noble hound,
It's barking kept the neighbors up,
And now it's in the pound. Ted P.

* *

A Toronto pitcher quit his team because assigned an upper berth. No local danger. Most of our hurlers are still up in the air.

* *

Seven other teams are still waiting for the Pirate crew to grow weary as pacemakers.

* *

Do You Remember Way Back When: We played Hop Scotch in the beautiful springtime?—Eff Bee.

Minor Leagues

AMERICAN ASSOCIATION.

	W.	L.	Pct.		W.	L.	Pct.
Indpls.	21	16	.568	Mpls.	18	18	.500
Kas. City	22	17	.564	Toledo	20	22	.476
St. Paul	21	18	.538	Milwau.	18	21	.462
Louisville	20	20	.500	Columbus	15	23	.395

YESTERDAY'S RESULTS.
AMERICAN ASSOCIATION.

Minneapolis, 7; Columbus, 1.
St. Paul, 1; Toledo, 0.
Indianapolis, 7; Milwaukee, 1.
Kansas City, 12; Louisville, 11 [ten innings].

THREE EYES LEAGUE.

Bloomington, 7; Evansville, 5.
Rockford, 7; Cedar Rapids, 4.
Moline, 4; Rock Island, 2.
Terre Haute, 5; Peoria, 3.

WESTERN LEAGUE.

Des Moines, 4; St. Joseph, 0.
Wichita, 6; Tulsa, 2.
Sioux City, 5; Omaha, 4.
Oklahoma City at Joplin, rain.

TEXAS LEAGUE.

Houston, 8; Wichita Falls, 3.
Shreveport, 7; San Antonio, 2.
Fort Worth, 4; Galveston, 0.
Dallas, 5; Beaumont, 3.

COLLEGE BASEBALL.

Wabash, 12; Butler, 6.
Pitt, 5; West Virginia, 3.

FORMER PALS OF HEINIE GROH TO ASK HIM TO PLAY

Cincinnati, O., June 2.—Members of the Cincinnati National league team are besieging the management not to trade Henry Groh, holdout third baseman who signed a Red contract yesterday, and they plan to meet Groh to urge him to change his mind about refusing to play with the Reds.

The players are jubilant over the possibility of the return of "Greasy" Neale to the team. The Philadelphia National league club has asked waivers on Neale, and the Reds have claimed him.

LANE, 7; DE PAUL, 2.

Lane Tech's northern section champion nine beat De Paul of the Catholic league, 7 to 2, at De Paul field yesterday. Score:

Lane	300	031	0—7
De Paul	010	100	0—2

Batteries—Maas, Walsh and Marquardt, Jorgens; Morgan and Quinn.

GIANT BLUDGEONS POUND OUT VICTORY OVER PIRATES, 7 TO 0

Pittsburgh, Pa., June 2.—The New York Giants defeated the Pirates here today in the first of the series between the two pennant aspirants. The score was 7 to 0, the locals being outclassed from the start.

Art Nehf went the route for the Giants and the left hander was in excellent trim despite the fact that he fell into several bad looking situations. He always tightened up with men on the bases, and his mates aided him materially with errorless support.

ART NEHF. [TRIBUNE Photo.]

The Giants hammered Zinn off the mound in the eighth and kept up the heavy batting against Carlson in the same inning and also in the ninth. Score:

NEW YORK.	Ab	R	H	O	A	E
Burns,lf	5	2	3	0	2	0
Bancr'ft,ss	4	1	1	7	0	0
Frisch,2b	4	1	1	4	0	0
Young,rf	4	0	2	0	0	0
King,rf	0	0	0	0	0	0
Kelly,1b	3	1	1	14	0	0
Walker,cf	4	0	1	1	0	0
Rapp,3b	3	1	1	4	0	0
Smith,c	3	0	1	4	0	0
Nehf,p	4	0	1	2	0	0
	32	7	12	45	0	0

PITTSBURGH.	Ab	R	H	O	A	E
Bigbee,lf	5	2	3	0	2	0
Carey,cf	2	0	0	5	0	0
Mar'lle,ss	4	0	1	7	0	0
Cutsh'w,2b	4	0	0	5	0	0
Whitted,rf	4	0	2	3	0	0
Tierney,3b	3	0	1	1	1	1
Grimm,1b	4	0	0	11	0	0
Schmidt,c	3	0	1	2	0	0
Zinn,p	2	0	0	3	0	0
Carlson,p	0	0	0	0	0	0
	29	0	4	39	1	0

New York	010	000	051—7
Pittsburgh	000	000	000—0

Two base hits—Young [2], Burns, Tierney. Three base hits—Rapp, Frisch. Stolen bases—Bigbee, Tierney. Base on balls—Nehf, 4; Zinn, 1; Carlson, 2. Hits—Zinn, 10 in 7 1-3 innings. Struck out—Nehf, 1; Zinn, 1; Carlson, 1. Winning pitcher—Nehf. Losing pitcher—Zinn. Umpires—Hart and McCormick.

REDS, 8; CARDINALS, 5.

Cincinnati, O., June 2.—Cincinnati batted Goodwin off of the slab in two innings, held the lead through a free hitting game, and won from St. Louis today, 8 to 5. Duncan dropped the ball over the left field wall in the fifth inning, the first time this feat has been accomplished in the present park. Score:

ST. LOUIS.	Ab	R	H	O	A	E
Smith,cf	4	1	1	4	0	0
Frnier,1b	4	0	3	10	0	0
Stock,3b	5	0	0	0	3	0
Hornsby,2b	3	3	1	5	0	0
Schults,rf	5	1	2	0	0	0
McHenry,lf	4	0	0	1	0	0
Lavan,ss	4	0	2	3	3	0
Clemons,c	2	0	0	2	0	0
Goodwin,p	0	0	0	0	1	0
Schupp,p	2	0	1	4	0	0
North,p	0	0	0	0	0	0
D'hoefer,c	1	0	1	2	0	0
Rivers,ss	0	0	0	0	0	0
Sherdel,p	0	0	0	0	0	0
*Shotton	1	0	0	0	0	0
	37	5	12	40	1	0

CINCINNATI.	Ab	R	H	O	A	E
H'mann,rf	4	1	3	3	0	0
Daubert,1b	3	0	1	11	1	0
Rousch,cf	2	0	1	1	0	0
Duncan,lf	4	1	2	1	0	0
Kopf,ss	4	1	1	1	1	0
Fonseca,2b	3	1	1	1	0	1
Roesler,rf	3	1	2	1	2	0
Hargrave,c	4	1	2	4	0	0
Rogge,p	2	1	1	1	0	0
Eller,p	1	0	0	0	0	0
	30	8	11	45	2	0

*Shotton batted for North in seventh; Mann batted for Riviere in eighth.

St. Louis	010	110	020—5
Cincinnati	130	030	01*—8

Two base hits—Schultz, Hornsby, Lavan. Three base hits—Bohne, Rogge, Hargrave. Home run—Duncan. Bases on balls—Rogge, 4; Schupp, 2; North, 1. Hits—Off Rogge, 11 in 7 1-3 innings; Goodwin, 4 in 1 2-3 innings; Schupp, 4 in 3 innings; North, 0 in 1 inning; Riviere, 1 in 1 inning. Winning pitcher—Rogge. Struck out—Rogge, 2. Losing pitcher—Goodwin. Umpires—Brennan and Emslie.

SAMPSONS AT NORMAL PARK.

The Sampson Tractors of Janesville, Wis., will be the attraction at Normal Park tomorrow. George Perring, former C

GEORGES BEGINS REAL WORK TODAY SMILE TO VANISH

TRIBUNE DECISIONS

Decisions of Tribune boxing representatives are:

At Boston—Johnny Herman beat Jack Perry [10].

At Cleveland—George [K. O.] Chaney beat Billy McCann [12]. Danny Frush knocked out Eddie Wallace [3]. Frankie Rice won from Young Erne on foul [4]. Pat McGovern beat Jack Dalton [6].

At Philadelphia—Kid Pattilo beat George Gunther [8]. Joe Libby beat Jerry Hayes [8].

BY RAY PEARSON.

New York, June 2.—[Special.]—There was a sizzle today that hasn't been noticeable before at the Manhasset training camp and it developed from consideration of the seriousness of this engagement of Georges Carpentier with Champion Jack Dempsey at Jersey City July 2.

FRANCOIS DESCHAMPS. [TRIBUNE Photo.]

We, who have been hitting the trail to Manhasset almost daily, have been led to wonder for many days how a man facing a struggle with Dempsey could wear an almost continuous smile and work as he pleased—in fact, make life one round of happy play.

Stir in Carpentier Camp.

There need be no more wondering, for today, although Carpentier indulged in little activity, the Long Island camp assumed a different aspect. Everybody connected with Georges' staff was moving around with springy steps. There seemed to be something in the air and we discovered the cause of the change.

Georges buckles down to serious training tomorrow and until July 1 play will be a minor rather than a major feature of his sojourn at Manhasset. There is work to be done and Deschamps and Carp have reached the decision that the time to start the real prepping drill is right now. Deschamps galloped around like a real business man, and after today it is not likely that Georges will make such frequent display of the dimples in his cheeks as he has in the last three weeks.

Here's Georges' Schedule.

Deschamps has mapped out a schedule for Carpentier to follow from now on. What this means is:

6:30 a. m.—Arises.
6:50 a. m.—Breakfast.
7:30 a. m.—Calisthenics [about 20 minutes].
8 a. m.—Rests for an hour.
9 a. m.—Starts on the road. Covers about ten miles in two hours.
11 a. m.—Rests for an hour.
12 noon—Luncheon.
1 p. m.—Rests for two hours.
3 p. m.—Boxes with sparring partners and does gym work.
6 p. m.—Supper.
9 p. m.—Retires.

The established program will prevent Carpentier from accepting an invitation to be a ringsider at the Leonard-Rocky Kansas championship at Harrison Monday night.

Movie Shows for Challenger.

Carpentier is a devotee of the movies and he may be afforded some moments of pleasure during the month of training by gazing on the screen during his rest hours. Operators of a movie company appeared this evening at Manhasset with Chaplin's "The Kid" film and they were shown before Georges retired. It is the plan to have a movie show twice a week until the fight.

Georges had his usual road work this morning and in the afternoon, accompanied by Capt. Mallett, took a cross country jaunt. That was the extent of training.

Gus Wilson did a bit of shopping today. The expedition resulted in the trainer bringing back a bunch of sombreros, to be worn by Georges and his sparring partners to ward off the hot sun, which seems a lot hotter in Manhasset than in New York.

Program for Today.

Plans for tomorrow include boxing, and Georges will swap punches with Paul Journee and Jack Goldberg, who hails from Panama.

Tex Rickard, with beaming countenance, today related how he had been forced to return $15,000 worth of certified checks to would-be ringsiders at the fight. All those fellows wanted $50 tickets, and as there aren't any left, all Tex could do was send back the checks with regrets.

Rickard stated the referee question would not be definitely settled until June 15, when he will call a conference of Managers Kearns and Deschamps and a representative of the New Jersey boxing commission. Kearns, who has been here a couple of days, conferring with Rickard, returned to Atlantic City today.

THE GUMPS—ANDY'S LITTLE NAMESAKE

JACK BULLS "BULL" MONTANA

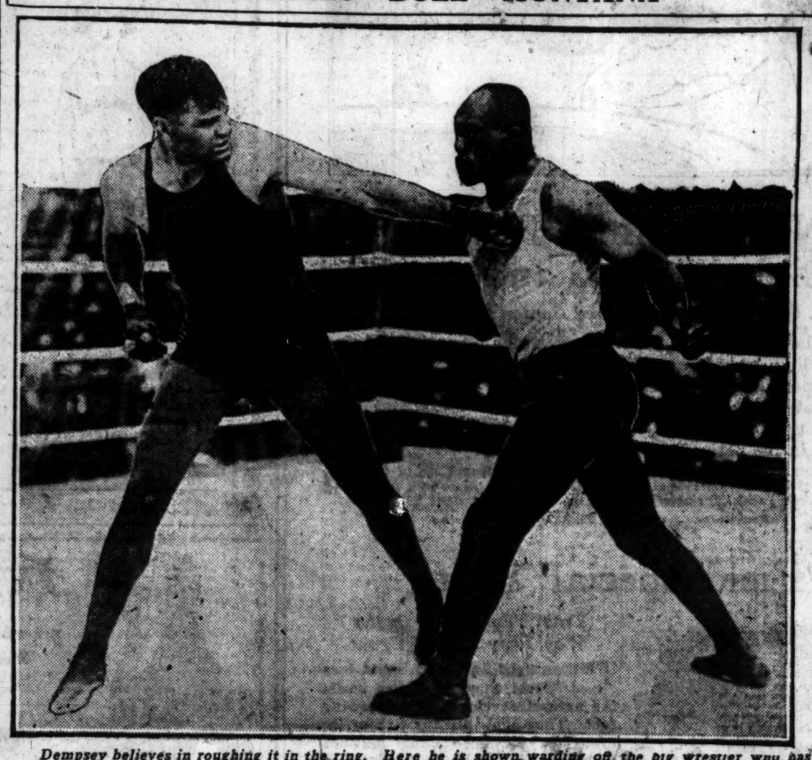

Dempsey believes in roughing it in the ring. Here he is shown warding off the big wrestler who has been instructed to push and maul the champion. From all appearances this is serious work with the champion, whose facial expression indicates that he is at work and not posing for pictures.

[Copyright: Kadel & Herbert.]

Georges Has Eyes of Fighter, Old Jack M'Auliffe Declares

BY JACK McAULIFFE.

[Retired undefeated lightweight champion.]

Manhasset, N. Y., June 2.—Georges Carpentier looked very bad to me when he arrived from France several weeks ago. I said at that time that he was greatly in need of a rest, and evidently he got it, for he looks 100 per cent better now.

He has a better color, having lost that pasty hue in his face that probably was the after effects of a touch of seasickness. He is more cheerful, has more luife and is in better shape all the was around.

The Frenchman seems less nervous since he has become acclimated and acquainted with his surroundings.

Has Fighter's Eyes.

One thing that has struck me about the challenger is his rather striking resemblance to the original Jack Dempsey, the old "Nonpariel." This is especially marked around his eyes and nose.

Carpentier has the fighter's eye. Most all of the ring's greats had small, sharp eyes that look almost cruel when they are boxing. Carpentier has just that look in the ring, but not as pronounced as in the case of the old Dempsey.

He shows his strength when he uses his right hand, which seems to be his favorite and most dangerous weapon. His left is good, but I believe that he stakes everything on that right hand punch.

Not Graceful in Ring.

He uses it a lot like a bow and arrow. It's a snappy blow, driven entirely by the arm and back muscles. He gets it over with a lightning-like speed that makes it dangerous. His overhand blow is also beautiful, but he isn't using it much—at least not in public. I think it would be just as well if he discarded it against Dempsey.

Carpentier is fast on his feet and is a great boxer, but is far from the most graceful man of the ring. I have heard him classed the greatest boxer of history, but he can't compare with Young Griffo.

Near Top Notch Form.

The Frenchman is being handled very well. He is awfully close to being right at top condition now and he is doing the wise thing in working just enough to keep his muscles limbered up.

AMERICANS NERVOUS OVER BIG JULY 2 BOUT

[Chicago Tribune Foreign News Service.]
[Copyright: 1921: By The Chicago Tribune.]

PARIS, June 2.—Yankees here are feeling nervous at backing Dempsey in the Carpentier go because they figure a jinx is on Americans in international contests this year.

First of all, American golfers failed miserably in England and then defaulted at Chantilly. It looks like Tilden will be the only American winner at the St. Cloud tennis tournament, and on top of that A. Kingley Macomber's American horse, Bohemian, which was touted as a red hot tip in the Derby yesterday, was nowhere.

"It looks as if this is not our year," Americans say in discussing the fight. No French money has appeared and the only betting recorded is done among Americans.

AS A PITCHER JACK PROVES HE'S A GOOD HEAVYWEIGHT CHAMP

Atlantic City, N. J., June 2.—Jack Dempsey, the world's heavyweight champion, was knocked out in one round today.

Dempsey took the count on the baseball diamond back of his training camp when he essayed to pitch for a mixed team of sparring partners and newspaper men against a team of actors. The actors pounded Dempsey's offerings to all corners of the lot, getting nine runs off his delivery in the first inning. The newspaper men and sparring partners, however, finally won, 38 to 11, in eight innings.

Kearns Halts the Fun.

When Kearns, manager of the champion, returned from a trip to New York and found Dempsey tearing around the bases he quickly called the fighter out of the game because of the danger of spraining an ankle or injuring his hands. Dempsey was chased and spent the remainder of the afternoon at a matinee.

Playing baseball was the only exercise the champion undertook today. He wanted to take another run on the road, but was persuaded to remain in camp.

Resumes Toil Tomorrow.

After another day of rest Dempsey will resume his training grind Saturday, with the prospects that it will be continued until the finish without interruption. As a result of his layoff, the champion has built himself up to around 200 pounds, and is eager to get into his gym clothes for another session with the gloves.

SOCCER CLASSIC ON SUNDAY CARD

Chicago annual soccer classic—the final round of the Peter J. Peel cup competition—will be played at Bricklayers park, 35th street and Wentworth avenue, Sunday. This engagement brings together champions of two states—the Bricklayers, leaders in Illonois, and the Simcos of Kenosha, Wisconsin champs.

The clubs have met once this season, the "mortar slingers" humbling the Badger state title holders in a national cup engagement last fall by a narrow margin.

Jack Johnstone has been selected to referee the match.

Dave Strickler Elected Cornell Track Captain

Ithaca, N. Y., June 2.—David B. Strickler of Columbia, Pa., who served in France during the war and won two citations for heroism, was today elected captain of Cornell university's track team for 1922. Strickler holds the distinction of having been the youngest army captain at the fighting front. He was 21 years old at the time.

ALBERT'S YACHT RACE POSTPONED

New York, June 2.—Baron de Cartier, Belgian ambassador, today cabled to the committee arranging the trans-Atlantic yacht race for the cup offered by King Albert that the event had been postponed until three bona fide entries were received. Only two have been made to date. The yachts were to have started from Sandy Hook for Ostend July 4.

U. S. Polo Team Beaten by Yank-British Squad

LONDON, June 2.—The American polo players, C. C. Rumsey, Earl W. Hopping, J. Watson Webb, and Devereux Milburn, were beaten at Roehampton today by a score of 4 goals to 1 by a team made up of Louis Stoddart and Thomas Hitchcock Jr., Americans, and Maj. P. Magor and Col. Hunter, Englishmen.

MAYO NINE WANTS GAMES.

Mayo College of Commerce baseball team, composed of federal board students, is desirous of obtaining games with uniformed teams. Call Wabash 9580 and ask for Mr. Smith or Solomon before 5:30.

WILLIAM TILDEN KIDS ELSIE JANIS AND NET OPPONENT

BY HENRY WALES.

[Chicago Tribune Foreign News Service.]
[Copyright: 1921: By The Chicago Tribune.]

PARIS, June 2.—While laughing and kidding with Elsie Janis, who was on the side lines, William Tilden II, American grass court champion, disposed of M. Danet of France, thereby qualifying for the semi-finals of the hard court championship at Saint Cloud this afternoon. The American champion was obviously saving himself, permitting Danet to win a set and not bothering to answer his opponent's volleys, but contenting himself with rolling up points by his lightning-like service.

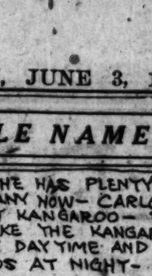

Danish Star Dangerous.

Tegner, the Danish player, figures to be Tilden's most dangerous opponent after defeating Laurentz, world's champion, today. Tilden watched the Dane carefully, particularly his savage cross court shots which shut out Laurentz.

Tomorrow Tilden meets the clever Roumania, Mishu, who is not expected to be able to stand the strain of the American's vicious service.

Mme. Lenglen qualified for the finals by beating Mrs. Peacock. Mrs. Mallory is expected to beat Mlle. Billout easily tomorrow, thereby qualifying to play against Mme. Lenglen in the finals Sunday.

YANKS IN SEMI-FINALS

ST. CLOUD, France, June 2.—[By the Associated Press.]—All the American tennis players surviving the elimination trials in the hard court championship tournament reached the semi finals today. William T. Tilden qualified for the second and last round in the singles semi-finals by defeating M. Danet, 6—2, 6—1, 5—7, 6—0, while Tilden and Arnold Jones earned the right to remain in the men's doubles by winning from the French pair, Couiteas and Fares, 6—3, 4—6, 6—0, 6—1.

During today's play William H. Laurentz, the world's champion at singles on hard courts, was eliminated by Tegner of Denmark in straight sets.

Good Service Beat Laurentz.

Laurentz lost to the youthful Dane's good service, excellent backhand strokes, and all round steadiness.

The players reaching the semi-finals in the men's singles are M. Washer of Belgium, Nicolas Mishu of Roumania, Tegner, and Tilden.

AUSTRIA AT PEACE ON SPORT EVENTS

LAUSANNE, Switzerland, June 2.—Renewal of sporting relations with Austria and Hungary was voted by the International Swimming congress today. Belgium, England and France voted against the resolution.

Delegates from the United States, Canada, Denmark, Finland, Norway, Greece, Sweden, Switzerland, Belgium, England and France were present. The swimming program events for the next Olympic games was drawn up.

The international Olympic committee met here today, and it was expected that before adjournment it would select the city where the next Olympic will be held.

Aurora Open Air Bouts to Play to a Record Crowd

Phil Harrison says if all his friends on the west side take the seats they have spoken for there will be no room for any one else when he engages Eddie McGborty in a ten round bout as part of the all-star program at Aurora on Saturday afternoon, June 11. Jim Mullen and Jack Sager say a record crowd will be on hand for the all star program. Tickets may be purchased at 129 North Dearborn street.

Horemans Meets Taylor in Match at Mussey's Today

Edouard Horemans, the Belgian champion, and Al Taylor of Ann Arbor will meet in two 400 point 18-2 balkline matches at Mussey's Madison street room today. The afternoon game will start at 2:30 and the night session at 8.

NOTES OF THE CUE ROOMS.

Watson beat Opp [36], 26 to 19, and Borrows beat O'Brien [35], 35 to 22, in the three cushion tournament at Foley's last night. In tonight's games, Meyers [35] meets Dugan [36], and Opp [39] plays Rourke [35].

SHOTS ON THE LINKS By JOE DAVIS

THE Butterfield Country club will be the first of the seven new clubs in the Chicago district to hold an informal opening, this being scheduled for Sunday, when a tournament for members and guests will be staged over the temporary nine hole course staked out by Willie Langford, architect for the 27 hole course now under way.

In addition to the medal play event there will be driving, approaching and putting events. The club is located on Canfield road half a mile south of Butterfield road.

* * *

Edgewater members inaugurated yesterday their first weekly sunset tournament. Play was at nine holes, medal competition, handicap "just enough to whet one's appetite," remarked Mark Henry as he turned in 41—0—33 for the low net score.

In the playoff for the low net prize in the special Memorial day tournament W. A. Moulton, 85—11—74, defeated J. R. Murphy, 92—18—76. G. Malcolm McConnell won the low gross prize with 41—43—84.

* * *

Women players at Olympia Fields qualified yesterday in three flights of eight each in the various classes for match play in the June trophy competition.

* * *

Women players at the Evanston Golf club will open their season today with a blind bogey competition.

* * *

Skokie this week-end will feature a class handicap competition for classes A, B, and C. Prizes will be awarded to the player with the lowest net in each division.

MAKE DRAW FOR ENGLISH OPEN GOLF TOURNEY

LONDON, June 2.—[By the Associated Press.]—The draw for the British open golf championship which will be played over the St. Andrew's course beginning June 20 was made today. There were 158 entrants, including 14 American pros and 5 amateurs, among them "Bobby" Jones of Atlanta.

Two qualifying rounds will be played June 20 and 21. Actual championship play will begin June 22 and the winner will be the player scoring the lowest aggregate number of strokes for four eighteen hole rounds.

Pairings made for the qualifying round stroke play included some of the American entrants as follows:

Charles Hoffner, Philmont Country club, Philadelphia, with Robert McInnes, White Craig; Jack Burress with Ralph Weldon, Bradford; Charles [Chick] Evans of Chicago, with James Braid; Fred McLeod, Columbia Country club, Washington, D. C., with Peter Robertson, Braid Hill; Walter Hagen, Oakland Hills, Detroit, with Charles Hackney; Robert T. [Bobby] Jones, Atlanta, Ga., with Jack Anderson, and Jock Hutchinson, Chicago, with Fred Robeon, Goodenbeach.

FRENCH TENNIS TEAM TO SAIL FOR U. S. JULY 23

New York, June 2.—The French Davis cup lawn tennis team, accompanied by Mlle. Lenglen, world's woman champion, will sail for the United States, July 23. Word to this effect was received today.

The French team probably will meet Japanese players in a Davis cup preliminary at Chicago. Mlle. Lenglen will compete in special exhibition and tournament play as well as in the women's national championships.

Princeton and California Crews Ready for Race

Princeton, N. J., June 2.—Both Dr. J. Duncan Spaeth and Don F. Wallis, coaches of the Princeton and California crews which are to meet on Lake Carnegie Saturday over a mile and seven-eighths course, contented themselves today with a light practice row for their charges.

The westerners spent most of the time polishing up their stroke and practicing racing starts and the Tigers went through virtually the same program.

Yale-Harvard Varsity Race Down the Thames

New London, Conn., June 2.—The Yale-Harvard varsity race on the Thames river June 24 will be rowed downstream, at 4 o'clock (standard time), Frank V. Chappell, chairman of the regatta committee, announced. The freshman and second varsity races will be rowed over the upper two miles of the course in the morning.

Canadian Golf Body Rejects U. S. Stymie Rule

Toronto, Ont., June 2.—The new stymie rule introduced by the United States Golf association has been rescinded by the Royal Canadian Golf association, and the executive committee of the latter organization has decided to revert to the old rule in effect at the Royal and Ancient club of St. Andrews.

CECIL LEITCH AND JOYCE WETHERED IN WOMEN'S GOLF FINAL

TURNBERRY, Scotland, June 2.—[By the Associated Press.] — Cecil Leitch, the present women's open golf champion, and Joyce Wethered, the closed champion, will meet tomorrow in the final of the British women's open golf championship tournament here.

In the semi-finals this afternoon Miss Wethered had an easy task in disposing of Miss L. Scroggie, the Scottish player, by 8 and 6. Miss Leitch, on the other hand, encountered strong opposition from Janet Jackson, the Irish champion, and won by only one up.

Play Close and Exciting.

Today's play in the fifth round was close and exciting, the victory for the last three competitors only being obtained on the last green.

Mrs. Allan MacBeth of Pesketh, in her match against Miss Jackson was off her game in the early stages of play, but she recovered and carried the match to the nineteenth hole before succumbing to Miss Jackson's long, straight drives.

Green Play Wins.

Miss Wethered overcame Miss J. Cochrane of Stirling principally by fine, straight drives and accurate play on the greens, while Miss Scroggie defeated Molly Griffiths of Sunningdale in a close match by one hole. Miss Leitch maintained her championship form against Mrs. Cautley of Thanet, who was good on short play but lost by 2 and 1 owing to the superiority of Miss Leitch's driving.

Asher May Meet Lynch in Jersey City on July 2

There probably will be another championship match decided on the Dempsey-Carpentier program if Joe Lynch, world's bantamweight champion, will agree to weigh 118 pounds at 10 o'clock in the morning of July 2 for Babe Asher, A. E. F. champion. Leo P. Flynn, Rickard's matchmaker, is anxious to bring these two champions together for that date. Asher is scheduled to take on Jack Sharkey in one of the star bouts at East Chicago arena June 17.

Purple Five Books Game with Yale Team for Dec. 31

Dana Evans, athletic director at Northwestern university, yesterday announced he had scheduled a basketball game with Yale, to be played at Evanston Dec. 31. Yale will make a tour of the middle west during the holidays and will play games in Cincinnati, Cleveland, and Columbus aside from the one with Northwestern.

"Pass that car ahead, Henri."
"Can't, sir, it's another National."

THE National Sextet combines in greatest measure and in most satisfying proportion those essential qualities that determine the true worth of any motor car—dependability, performance, ease of riding and driving, economy and style. It is the one car of luxury without extravagance—America's Six Supreme.

National Motor Sales Co.
2515 Michigan Avenue, Chicago

National
21st Successful Year

In justice to yourself—investigate this motor car

Charles Denby Cigar
Get Wise
Smoke the "DENBY"
Backed by 71 Years of Quality Cigar Making
8¢
RUHSTRAT-COWLEY CO. Distributors
139 W. Lake St., Chicago, Ill. Telephone Franklin 3391
MADE BY H. FENDRICH EVANSVILLE, IND.
ESTABLISHED IN 1850

The Keeley Treatment
For Liquor and Drug Addictions
Successfully Administered for Forty Years
CORRESPONDENCE CONFIDENTIAL
Chicago Representative
D. H. Quayle Tel. Superior 3402
THE LESLIE E. KEELEY CO.
Dwight Illinois

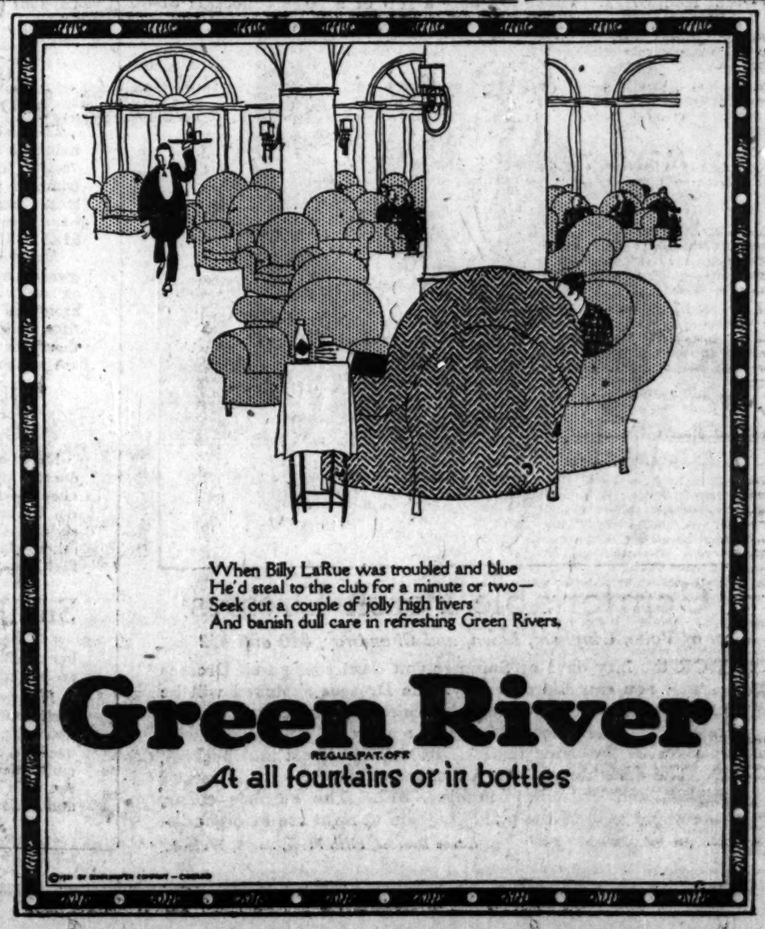

When Billy LaRue was troubled and blue
He'd steal to the club for a minute or two—
Seek out a couple of jolly high livers
And banish dull care in refreshing Green Rivers.

Green River
REGIS. PAT. OFF.
At all fountains or in bottles

MARSHALL FIELD & COMPANY

Silkworms Have Reached Spinning Stage

THE most interesting stage in the development of the Silkworms, shown in our Second Floor Silk Section, has now been reached by a number of them. This is the spinning period or the time when the worm begins to spin its cocoon. A few of them have already commenced to spin, while others will not begin to spin for a number of days, so that the exhibition now shows the worms in different stages of development. It takes about ten days for the completion of the cocoon, after which, in three or four days, the silk moth will emerge.

Silk Section, Second Floor, South, State.

Misses' Suits and Skirts Smart New Summer Styles

SILK Suits and Separate Skirts are in such demand for Summer that these collections at moderate prices will prove of especial interest. Simple Skirts of beautiful fabrics have set the vogue, with novelty silks and gay plaids lend plenty of variety.

These Sketched Are Specially Priced at $10.75 and $11.75.

The charmingly woven silk crepe Skirt, in center, in white only, is extremely wearable with almost any blouse or sweater. $10.75.

At the left is a plaid serge, smartly plaited, and shown in several color combinations. $11.75.

This Serviceable Pongee Suit Is Unusual at $25

Made of natural pongee, black or navy blue taffeta, this graceful model above fills a practical need for the warm Summer months. The stylish lines and fine tailoring give the smartness that every young woman desires, and the price puts it within reach of everyone.

Misses' Suits and Skirts, Sixth Floor, North, State.

Taffeta Boudoir Coats Exceptional at $8.95

EITHER one of these inexpensive Boudoir Coats would be a worthy adjunct to the vacation wardrobe which must be fresh and appropriate. The styles are just about what you want for traveling and, moreover, the Coats take up very little room in the suit-case.

A Variety of Delightful Colors

Of good quality is the changeable taffeta and in an assortment of beautiful colors—coral, lavender, cerise, turquoise, cherry, blue, green, sunset, navy and copenhagen blue. Tailored model at left, corded so as to give becoming fullness to the silhouette. Ruching effectively borders the pretty Coat at the right. Both are well made and represent extra-good values.

Negligees, Fifth Floor, South, State.

Filmy New Voile Blouses

Are Attractively Priced, $7.75 and $8.75

THESE prove that white, wash Blouses can be as softly charming as higher priced models. In the first place, the voile used is of a fine imported quality. Tiny tucks, lace, and hand-embroidery furnish the trimmings. An embroidered tuxedo style Blouse has a deep, plaited frill, $8.75. Another of a similar style has wide lace edging, tucks, and a gathered frill, $7.75. A Blouse with a Dutch collar and small bow tie is $8.75. Also with a round collar is one trimmed with two rows of horizontal tucks and lace, $7.75. These are only a few of a large collection of delightful Summer models.

Women's Blouses, Sixth Floor, Middle, State.

Comfortable Porch Dresses

of Voile, Gingham, Lawn, and Chambray, $10 and $12

FOR the lazy days of Summer you want cool porch Dresses that you can slip on easily. The Dresses sketched will be found very desirable. Changeable colored Chambray makes the Dress at left, $10. Second to left is a model of dotted lawn with appliques of the same material on organdie vest and pockets, $10. The dark blue figured Voile, second to right, has a tucked overskirt and organdie trimming, $12. The surplice collar, pockets and sash of the plaid gingham at right are of organdie, $12.

House Dresses, Fifth Floor, South, Wabash.

Party and Favor Bureau Suspended for One Week

BEGINNING this morning, until June thirteenth, the Party and Favor Bureau will not be operating. After that date, however, you are invited, as usual, to make use of it for suggestions for parties of all kinds.

Party and Favor Bureau, Fourth Floor, North, Wabash.

Fine Linens for the Bride

IT is a lovely old custom, one fragrant with romance and rosemary, that decrees that the young bride shall cross the threshhold of wife-hood dowered with a complete outfit of snowy Linen.

For a considerable time past, Linens suitable for the bride were not only extremely difficult to get, but also very expensive. Today, however, the bride-to-be may select in our Linen Section a complete trousseau, and her friends find many distinctive pieces for wedding gifts, all at prices gratifyingly moderate.

Visit the Bride's Room in Our Linen Section.

Second Floor, North, State.

Odd Pieces of Furniture Reduced

There are Dressers, Chifforobes, Dressing Tables, Beds of both full and twin size, Chairs, Rockers, and Night Tables. There are also odd Dining Tables, Chairs, and Armchairs, Sideboards and several particularly good values in China Cabinets and Serving Tables.

In many cases there is but one piece of a kind. Prices very low.

Eighth Floor.

Bo-Peep Hunts Her Sheep to Music

THE easiest method of teaching youngsters to sing nursery rhymes is an Emerson Educational Record which, through a very clever device, sings first the rhyme with accompaniment, then repeats the accompaniment alone—aided by a printed copy of the rhyme. Each record contains four selections, and there are three records in the series. Each, 75c.

Fifth Floor.

New Summer Frocks Special at $57.50 and $67.50

Of Crepe Georgette and Canton Crepe

WISE planning for the Summer wardrobe, especially if any traveling is in view, includes a few of just such charming and convenient Frocks as these. Excellent quality materials, of the kind that do not crush in packing, make the newest and most delightful Summer styles. Qualities and trimmings are unusual, found only in the better class of Frocks.

Sketched from left to right: Novelty crepe Georgette with ruchings of the same, $57.50. Crepe Georgette with crystal beading, $67.50. Both come in a number of colors. Canton crepe with cut ribbon trimming, black, navy, and white, $57.50.

Women's Dress Section, Sixth Floor, South, Wabash.

"Field Special" Shoes

Train Young Feet in the Way They Should Grow

THE straight lines and broad toes of "Field Special" Shoes assist the natural development of growing feet. They allow plenty of room for that free play of young muscles which is the best preventive of foot troubles in later years.

"Field Special" Shoes are built for wear. Their sterling quality and sensible design enable them to withstand all the kicking and scuffing an active boy or girl can subject them to. Yet they are very good-looking. In black calf, tan Russia, or white linen canvas.

Fourth Floor, South, State.

Ivanhoe Silk Gloves in Special Selling

12-Button Length, $1.65 and $1.95. 16-Button, $1.95 and $2.25

THESE fine quality Milanese Silk Gloves, our own make, in the favored styles for Summer, are exceptionally good values. Their superior workmanship will be recognized at once, and the silk is of a serviceable quality.

Gloves, First Floor, South, State.

June Brings Many Interesting Values in

Muslin and Silk Undergarments

A GENEROUS supply of soft dainty Undergarments, which take up almost no room in packing, means freedom from the inconvenience attendant upon the uncertain laundering facilities of traveling and Summer resorts. The assortments offered at these very interesting prices include the most comprehensive variety, all of good qualities and careful workmanship combined with the prettiest of Summer styles.

Dainty Nightgowns, $1.65 to $2.95

Chemise Gowns, of fine nainsook and cambric in a wide variety of attractive styles, trimmed with embroidery and lace, others tailored, some with hand work. All good values, $1.65 to $2.95.

Batiste and Crepe Nightgowns, in pink, tailored styles as well as others, hand-embroidered in pastel tints. Lower than we have been able to offer them for several years, these are unusual at $1.65 and $1.95.

Silk Bodices, $1.65 to $2.95

Here are almost countless dainty styles from which to choose—of radium silk, crepe de Chine, or satin, slip-over styles, some plain tailored, others elaborately trimmed with filet lace, $1.65, $1.95, and $2.95.

These Envelope Chemises, $1.65 and $2.95

Muslin Envelope Chemises, a number of styles, of nainsook, in a wide variety. Some elaborately trimmed with lace, others, tailored styles, with straps or regular shoulders. At $1.65, $1.95, $2.95.

Silk Envelope Chemises, Special at $3.95

Of Crepe de Chine and satin, tailored styles or trimmed with Valenciennes pattern and filet laces, embroidery and lace insertion. These are unusual.

Bloomers, $1.25 to $2.95

These are made of batiste, sateen, crepe or albion cloth, plain tailored styles, or step-in with little touches of hand-embroidery. The assortment offers an attractive variety.

Double Panel Petticoats, $1.65 to $2.95

The great number of different styles of these Petticoats so necessary for summer, include those made of cambric, muslin, sateen or pique, cut on straight lines, tailored styles or finished with ruffles of embroidery or with lace insertion and edges.

Athletic Union Suits, $1.65 to $2.25

There is an excellent assortment of these very popular Union Suits, of nainsook, voile and dimity, open front or step-in styles, bodice tops. These come in colors and white.

Pongee Bloomers at $3.95

Strictly tailored, these are in great favor for Summer wear, proving both cool and practical.

Silk Petticoats of Summer Styles, Special $4.95 to $9.75

These Petticoats include all the styles needed for different types of Summer costumes, in a number of colors as well as white. While some are the strictly tailored styles so much in demand, others are attractively lace-trimmed and embroidered.

Heavy quality wash satin Petticoats, with double front and back panels, immeasurably useful for all seasons; have an embroidered scallop above a two-inch hem. Come in flesh and white, $4.95.

Pussy willow taffeta Petticoats, cut on long slender lines to give the fashionable silhouette; have hemstitched hems. The colors are navy, black, gray, taupe, tan, and copen. Unusual at $6.50.

Fifth Floor, Undergarment Section.

An attractive lace-trimmed model with double front and back panels has lace insertion and insets, and is scalloped on the bottom edge, with lace and dainty flowers. Comes in white and flesh, $9.75.

CHAS. A. STEVENS & BROS.

A Complete, Exclusive Specialty Shop for Women

Women's and Misses' Skirts

Canton Crepe, Crepe de Chine, Roshanara Crepe, and the new vogue—Flannel.

Our showing of Silk Skirts for immediate and summer wear is now complete—comprising a wide range of styles, materials and colors in models for sports and dress wear. Moderately priced, $15.00 to $25.00.

New Flannel Skirts

The vogue of Flannel is paramount in sports clothes this year. It is receiving a varied presentation in our Women's and Misses' Skirt Section. There are smart white ones and gay striped models in plain and plaited styles. $12.50 to $25.00.

Women's and Misses' Skirt Section—Fourth Floor

F. N. Matthews & Co.

Outfitters to Women
21 East Madison Street
Between State and Wabash
The Shop of Personal Service

June Clearance Entire Stock Wraps

Unprecedented Savings!

Again, Matthews' offers unheard-of values! You can shop anywhere, but we are conservative in our statement when we say that you cannot duplicate our prices for wraps of similar material, style and workmanship.

Quilted Satin, $45.00

Tricotine, $29.75

Wraps of Bolivia, Ramona, Veldyne, Orlando, Duvet de Laine and Tricotine—many suitable for wear well into the warm weather.

Plain or quilted Satin Wraps and Coats in navy blue, black and brown.

Misses' Tuxedo Coats: Various interpretations in navy blue and black—in Tricotine, the Twills and Veldyne.

$29.75 $45.00 $59.50

Values up to $125

F. N. MATTHEWS & CO., 21 East Madison Street

Leschin Hosiery Specials

Friday & Saturday

Sheer Silk Hose

A very sheer summery hose, in black, white and gray,

$1.95

Box of 3, $5.50

Embroidered Clox

An exceptional quality of pure silk hose, in white, brown, blue and black,

$2.95

Box of 3, $8.60

LESCHIN Inc.
318-320 So. Michigan Avenue

& Bros.
for Women
Misses'
New
annel
kirts
of Flannel is
in sports clothes
It is receiving a
sensation in our
nd Misses' Skirt
There are smart
and gay striped
plain and plaited
2.50 to $25.00.
and Misses' Skirt
—Fourth Floor
thews-Co
to Women
Madison Street
Personal Service
une
rance
e Stock
raps
Tricotine,
$29.75
st Madison Street
n
pecials
turday
Hose
ry hose,
d gray,
Clox
of pure silk
e and black,
IN
Inc.
anAvenue

SECTION TWO.
GENERAL NEWS,
SOCIETY, MARKETS,
WANT ADS.

Chicago Daily Tribune.

THE WORLD'S GREATEST NEWSPAPER

FRIDAY, JUNE 3, 1921. ** 19

CHICAGO CHANGE MAY BE GREAT UTILITIES MART

21 Billions in Stock May Be Offered Here.

The $21,000,000,000 worth of electric light, gas, electric railway, and telephone securities of public utilities of the United States may soon be added to the trading list on the Chicago Stock Exchange. The facilities of the exchange were offered these utilities yesterday following a conference between stock exchange representatives and a delegation of 100 electric light and power executives who are attending the convention of the National Electric Light association at the Drake hotel.

JAMES MONTGOMERY BECK [Bau Photo.]

Plans were made for listing the utilities securities in large volume. John F. Gilchrist, vice president of the Commonwealth Edison company, presided at the conference. The Chicago Stock Exchange was officially represented by Walter S. Brewster of Russell, Brewster & Co., and Joseph V. Rushton of Babcock, Rushton & Co.

Says Public Is Ready.

"The public is ready for an open public security market, but no such market exists now," Mr. Brewster said in addressing the meeting. "New York has no market. Here in Chicago we have the second largest stock market. Small groups of utility securities are listed and enjoy trading, but there has been no general listing.

"Chicago is the geographical center of the country, one of the largest owners of utilities securities, and the logical market for them."

Samuel Insull, president of the Commonwealth Edison company, and John I. Britton, vice president of the Pacific Gas and Electric company of San Francisco, Cal., spoke, indorsing the innovation.

Come, all ye students of Edison's list of possibles—answer this one: What is a "Great White Way"? Probable but incorrect answer: A gay thoroughfare in a large and wicked city, lighted by the rays of Hades and laid out as a lure to the honest working girl and the tired business man.

Or this one: Where did the first G. W. W. blaze? In New York City. Wrong again!

Virtually every popular impression concerning this national institution was ridiculed in a report submitted yesterday to the convention.

Yale Had First "White Way."

The report advocates "white ways" because they are proof of progressiveness and advertise the cities they grace. Next, while admitting that Broadway, New York, was bright many years before, it contends that New Haven, Conn., lays rightful claim to the first real "white way."

James Montgomery Beck, solicitor general of the United States, was the principal speaker at the public policy session of the convention last night. He commended the effort service corporations are making to establish closer relations with consumers.

5,000 CADETS OF SCHOOLS DRILL TODAY.; PRIZES UP

More than 5,000 high school cadets and athletes will compete for prizes at Riverview park today during the annual review, which will be held under the direction of Capt. F. L. Beals, supervisor of military training.

The high school producing the best drilled company of cadets will be awarded a flag by THE TRIBUNE. The flag is to remain in custody of the victorious cadets for a year and will be competed for each year by the various high schools. Several cups will also be awarded at the review.

Announcement was made by Capt. Beals yesterday that applications for enrollment at Camp Roosevelt, which will open on July 3, are flooding his office.

FARM AND GARDEN
BY FRANK RIDGWAY

FEEDING PLANTS.

Fertilizing vegetable gardens in midsummer is valuable but dangerous unless done with extreme care. Liquid manure or commercial fertilizer should not be applied oftener than once a week. There is danger of injuring plants if fertilizers, especially the concentrated forms, are applied carelessly.

The amateur gardener is always safe in using animal manure on all kinds of vegetables, but if applied at this time it is best to use it in the liquid form. It is, however, used in the original form in preparing hills for vine crops, such as the melon, cucumber, and squash. In transplanting, manure should never be placed in direct contact with the roots. A common mistake made is to throw a handful of fresh manure into holes where tomato plants are to be set. If this is done the ground must be watered liberally or the heat produced by the manure will cause the plants to wither and dry.

Poultry manure may be used in making liquid fertilizer. If manure is not available the necessary nitrogen may be secured by using nitrate of soda. It is best applied in a solution which can be made in a barrel. One of the best forms is wood ashes. Use unleached hardwood ashes; scatter them around the plants until the surface is gray. This is a quick way to get the potassium into the soil without injuring the plants.

STAGE FOLK TO STAR AT MARINES' CHATEAU THIERRY ANNIVERSARY

Half a dozen stage folk will help entertain former marines from Chicago tomorrow night at the third Chateau Thierry anniversary dance which will be given by Marine post of the American Legion at the 2d infantry armory.

GLADA DAVIES. [Mishkin Photo.]

MARIE DORO. [White Photo.]

LULU WHITE. [White Photo.]

2600 West Madison street. Marie Doro, Marjorie West, Lulu White, and three girls from the "Passing Show," Glada Davies, Jean Fox, and Tot Qualters, will offer bits of drama, songs, and dances. Wounded marines from hospital 30 are expected to attend, and Lieut. Col. Frank Halford invites all the 3,600 ex-marines in Chicago.

UNION PAINTER AGENT INDICTED IN $1,000 GRAFT

Hotel "Shaken Down," Is Charge.

A second indictment was voted by the special building grand jury yesterday against Roy Shields, business agent of the painters' union. Shields was one of the sixteen union agents indicted a week ago. The second true bill charges him with conspiracy to extort $1,000 from the owners of the Chicago Beach hotel.

The money, it is alleged, was paid last August while an addition to the hotel was under construction. Shields is said to have threatened to call a strike because of the employment of one nonunion painter, but "settled" with the owners.

Attorney Joseph B. Fleming, counsel for the committee, announced yesterday evidence has been turned over to the committee involving the payment of $33,000 in connection with the construction and remodeling of several loop hotels and restaurants and the erection of a north side hostelry.

The federal grand jury is sifting the evidence of the lumber and brick combines from the interstate angle, and indictments by that body are looked for before the end of the week.

A woman witness, a stenographer in the employ of one of the agencies under investigation, appeared before the jury late in the afternoon. When asked to produce books and records, she is said to have told the jurors these already had been seized by the federal authorities.

The Dailey committee will meet in open session today, and it is probable only a few executive sessions will be held from now on. So much evidence already has been uncovered that the purposes of the committee can now be served just as well by public hearings as private.

ELECTRIC STORM KILLS LIGHTS BUT DOES NO DAMAGE

The electric storm that has visited Chicago several times in the last few weeks called again last night, and lights in many sections of Chicago winked out.

Lightning struck the main feed wire of the Sanitary District, near Lockport, which feeds eleven substations in Chicago, and illuminates the city hall, county building, the park systems, a number of big buildings, and hundreds of homes. The city hall also has connections with the Commonwealth Edison company, and did not suffer, but the lights in the parks were out for several hours.

Holdup Victim Loses $140 as He Enters His Home

Robert Pickerill, 4406 Grand boulevard, was robbed of $140 last night by a lone armed man in the vestibule of his home.

ARREST BARES STORY OF PLOT TO KILL 3 WIVES

One Husband Said to Be a Bigamist.

Two men who felt they were unhappily married were arrested last night after they had started out, according to the police, to kill each other's wife.

One of the two is an alleged bigamist. He is Stanley Wiesniewski, alias Novak. The other is Charles Kruger, 1515 Huron street.

The police say that Kruger was to have killed Mrs. Wiesniewski last night, and that in gratitude for being rid of his second spouse Wiesniewski would kill not only Charley's wife, but the wife of his brother Irving as well. Both the Kruger brothers are said to have had domestic troubles.

Wife No. 2 Defends Husband.

Molly, Mrs. Wiesniewski No. 2, loyally defended her husband—for a time.

"He loves me," she said. "He proves it by his jealousy. It is true he tried to kill me before. Once he tried to make me drink carbolic acid. A week ago, when we were coming home from a dance, he tried to shoot me. He was jealous. That was all. He thought I had been going out with other men."

Detective Sergeants Peter Kennelly and Jesse Hults of Shakespeare station made the arrests. Kruger and John Pickarezyk, 1465 Huron street, were waiting in an automobile outside the home of the second wife, 1907 North Kedzie avenue. Kruger had a revolver.

"Stanley only wanted me to go out with him," Molly said.

Abiding Faith, but—

But the police decided he had been creating a disturbance, and they took everybody concerned to the station. Molly was left in the captain's office until the men had been questioned and, it is said, had made a confession.

"Do you know that your husband's name is not Novak, but Wiesniewski?" she was asked. She didn't, but she said it made no difference.

"Do you know he was going to have his friend, this man here, kill you tonight?" She didn't; but she said she would forgive him. He was only jealous. His jealousy but proved his love.

"Do you know that he married Martha Minikowski long before he married you, and that he has two children?"

She didn't. She looked at Stanley. He looked at the floor. She fainted. When she was revived she did not cry. She talked.

How Can I Hurt Him?

"I went out of a dance hall with him last summer and married him," she said. "He never made a home for me. He rarely came to see me. Twice he tried to kill me. I thought he was jealous. I thought he loved me. I was a fool. I will pay him for this. What can I do to him that will hurt him most?"

SEIZE 1, HUNT 4, AS RING PREYING ON NEW CITIZENS

A conspiracy to victimize applicants for naturalization papers, which is believed to involve a large "shakedown ring," is being investigated by the department of justice.

Edward J. Zappen of 1306 North Homan avenue, a former employé in the office of the chief clerk of the Cook County Circuit court, has been arrested and held in $5,000 bonds by Commissioner Mason. Herman Bartels, chief clerk in the same office, is said to have been arrested and released on his own recognizance. Four other men are being sought.

The discharge several days ago of Martin P. McNichols, an examiner in the naturalization bureau, is believed to have a direct bearing on the case.

Assistant District Attorney Edwin Weis, in charge of the investigation, said several prominent men were involved.

The band worked by approaching aliens seeking papers, generally saloonkeepers. The applicants were told that they had violated the prohibition laws and could not immediately obtain papers, but the matter could be fixed for a certain sum, which varied from $25 to $200, it is said.

Bartels denied the charges.

Complaints have been made during the last few weeks that men seeking naturalization papers at both the county and federal buildings were being "scared" into buying tickets for Mayor Thompson's Riverview picnic.

SOMEBODY IS ALWAYS TAKING THE JOY OUT OF LIFE

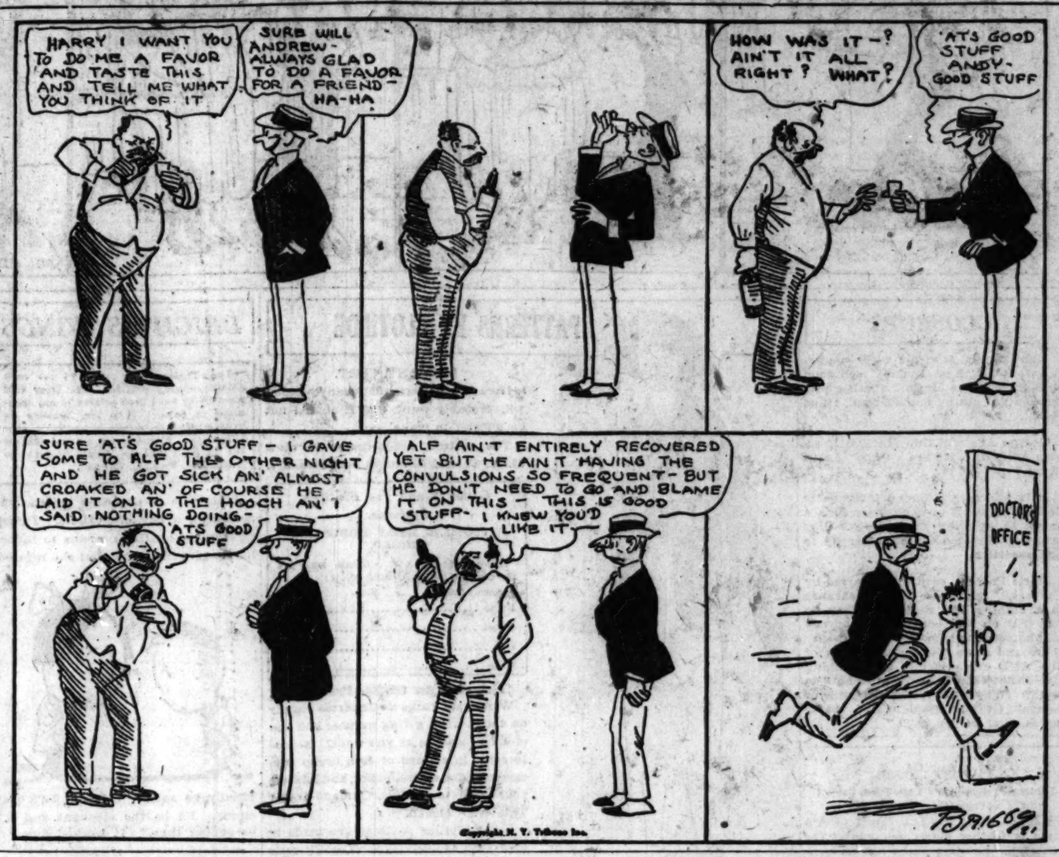

MEN ARE LIKE THAT

Blue Ribbon Fiction

BY CLARA E. LAUGHLIN

V.

"I'D LIKE TO KNOW MY FATHER."

"I know how you feel, Millie," Elizabeth said; "and it would be a shame for Sallie not to have that experience—whatever she does or doesn't do afterwards. I don't know what made you think I was going to advise her to go against her mother. If I had any such notion I honestly don't know it—and I certainly haven't got it now. I'm sure it would tickle me almost as much as it would you for Sallie to go to London and have a big time—unless having it would spoil her for all the rest of her life—fill her up with notions she can't keep up with. And I don't believe it would do that."

"Well, little girl," her mother began, caressingly, when Sallie came upstairs, "I'm glad you remembered how tired you are and how you need your rest."

Elizabeth looked at Sallie, and marveled at Sallie's mother—that she did not see how eased the girl looked, how let-down from her tension, how ready for rest.

"I'm not tired," Sallie replied, simply; "I feel fine. I think you take it harder than I do, Mommie dear."

"I believe I do," her mother assented; "for I know I'm tired—though your Aunt Elizabeth and I have been having a fine talk—one of the best we've had in years. If you're not tired, dear, I'm going to let Aunt Elizabeth sleep with you—because if she stays here I know we'll both talk on—and we shouldn't."

Sallie looked the faintest bit surprised—far from displeased, but certainly surprised. She wanted exceedingly to have Aunt Elizabeth to herself for a while; but she had reckoned there would be no use in asking it; her mother would be sure to urge that she ought to be alone. She felt that her Aunt Elizabeth had somehow managed this; and she was clever enough to conceal her satisfaction, to appear no gladder than a dutiful niece should.

They had hardly been alone together for the half of five minutes when Elizabeth became acutely aware that Sallie had, in effect, two personalities; one that was controlled by her mother and Linda, and another that they could not control; all this, not at all in a psychic or mysterious sense, but of an ordinary, normal sort—and therefore the more interesting. The girl was, Elizabeth reflected, a sort of Trilby, translated from the terms of the occult and unusual into terms of a little more than ordinary dominance by a determined mother convinced that her determination was unselfish. Millie was using the child to express her own ideas, gratify her own ambition and Millie was supremely unconscious that this was the case. Was Sallie, also? Elizabeth wondered.

All evening Sallie had scarcely spoken. She had been the center of the talk; but it had been done for her. What Sallie was thinking about it was hard to guess.

But when the door of their room was shut Elizabeth found herself face to face with an almost instantly changed girl.

"You—arranged this," Sallie began, smiling.

"Well—perhaps."

"I'm so glad! I certainly need some one to talk to—about myself."

"Every girl needs some one to talk to about herself," Elizabeth answered. "And for some reason I'm not sure whether the girls' mothers will hardly ever do."

"I feel so ungrateful, so—well, as if God ought to smite me in punishment, and probably will. Mother is so devoted to me; all that I am, or can do, I owe to her. She lives for me and in me. I adore her. The most awful thing I can think of is losing her—that is, it always has been the most awful thing, since I was a child! But now, there are times when I think it would be awfuller to lose—Jim. Yet, I haven't known him a year—I got along pretty well without him before he came into my life—I've never been without mother—I can't think of getting along without her—I mean entirely without her! But, you see——"

"I do see!" Elizabeth declared firmly. "I'm bringing a fresh vision to this thing, and I can see a lot that none of you can who are too close to it. How pretty you are, dear!"

Sallie blushed.

"I hadn't noticed it, so much, till just now," Elizabeth went on.

"People don't notice my looks much when mother is around," Sallie said, not grudgingly. "She's so much finer looking than I'll ever be, and so vivid and impressive. Linda's more like her than I am—but not so beautiful as mother."

"You're just about as beautiful, I should say," Elizabeth replied, "as a girl or woman ought to be, to be happy. Beyond a certain point beauty makes life difficult. I wouldn't want it! You're pretty enough for all lovely purposes. And just now, with those chestnut braids down, and in that slim nightie, you're quite distracting. You remind me now of an old miniature of mother, made when she was 18, just before she was married."

"If I ever live to be 73, I hope I'll be even half as pretty as Grandma Blake is," Sallie said. "That picture she had taken on her last birthday was the sweetest thing I ever saw."

Elizabeth looked surprised. "Did she send you one?" she asked.

"No; but Aunt Evie did. I'm sorry grandma blames us all for—what some of us couldn't help. I don't want to interfere in any way with mother and what she wants to do; but I'd like to know my father, and decide for myself whether I like him or not. I used to think a lot about him when I was a little girl. All the other girls had fathers, and they seemed so nice. Then I kind of got used to not having any. But lately I've felt as if I needed a father so! At least I need him to talk to. Did you know my father well? You were young when it all happened—maybe you never saw him much——"

"I didn't; but I remember him fairly well and I've heard mother talk about him."

"She knows where he is now—doesn't she?"

"O, yes; they correspond quite regularly. He loves her devotedly, and she's extremely fond of him."

"Do you think she'd tell me where he is?"

"I'm sure she would."

"Do you think it would be disloyal to mother if I wrote to him?"

"Certainly not! You owe him something, surely! And you owe yourself something as a girl who needs counsel right now, and who may be able to get just what she wants from her own father. But if he counseled you to do anything different from what your mother wants you to do, there'd be the dickens of a row. Wouldn't there?"

Sallie nodded and sighed.

"I don't advise you to do it, child," Elizabeth went on. "But I can't say that you haven't a perfect right to. I don't know what your father is like now. But twenty years ago he was a nice, kind, quiet chap—not much of anything in particular, not assertive enough, not anything enough—except kind and obliging. Too obliging! Just the last man alive your mother could get up any respect for. Heaven knows what he is now! He may have developed into a misanthrope, a tyrant, a churl——"

"Doesn't grandma know?"

"I doubt if she has seen him for years—he was in South America for ten years or so, and I understand he's away out in the southwest now. I fancy her interest in him is mainly a matter of letting him feel that she at least is treating him fairly, though your mother—as she thinks—isn't. Personally, I don't believe that any third person can know enough about the feelings of two other persons, for or against each other, to be safe in taking sides or urging anything on them. But while I won't advise you, I'll be mighty glad if you want to tell me anything about that young man Hale."

[Copyright: 1921: By Clara E. Laughlin.]

[Continued Tomorrow.]

The Inquiring Reporter

Every Day He Asks Five Persons, Picked at Random, a Question.

The Question.

Are you going to vote at next Monday's judicial election?

Where Asked.

Michigan avenue and Ohio street.

The Answers.

Clifford Dalrymple, 4958 Blackstone avenue, commercial artist—I have always voted, and I will vote this time. I have not had much time to look into the qualifications of the different candidates. I have no preference. It is a case of finding out who will do us the most good. I am going to consult my brother and father before voting.

Beth Younger, 54 Scott street, stenographer—I have voted at every election since we have been allowed to vote, and I am going to this time. I am going to vote the straight coalition or Democratic ticket because I think the men on that ticket have better qualifications and will be better judges. Every woman should vote at this election. It is to their interest that we have better and cleaner courts.

J. F. Watson, 5047 Fletcher street, instructor of vocational education—I sure am going to vote. Any man who does not vote is not a good citizen. I do not follow any political party, and never vote a straight ticket. I pick out the best men and cast my vote for them. There are three voters in my family and I will try to convince them to vote the way I do.

Mrs. Francis D. Arnold, Parkway hotel, advertising writer—Yes, I will vote. I think the coalition ticket will be the winner. It is the best thing for Chicago. The men on the coalition ticket are men of high standards. In a vital election of this kind party lines should be eliminated.

Frank Snapp, Hotel Alexander, artist—I am going to vote against the Thompson machine next Monday without fail. I think he has too much power now. I shall try to enlighten as many voters as I can, as I think many of our present voters do not fully realize the importance of this election.

NEWSPAPER IS NOW ENGINE OF PUBLIC SERVICE

R. R. McCormick Tells of New Journalism.

In the old days a newspaper was a printing press attached to an individual or a group of individuals.

Today it is an engine of public service and the measure of its success—its success both material and spiritual—is in the degree in which it is the supporter *not* of a party but of the people.

The newspapers of Jefferson's time that were friendly to Jefferson were a part of Jefferson's political party—more than that, a part of Jefferson's political machine.

But the time came—and it came with Joseph Medill and Horace Greeley and Murat Halstead—when certain American patriots and publicists of large vision cut the newspaper away from the individual and linked it with public service, wrought it into the very fiber of the body politic until it became bone of the people's bone and flesh of their flesh.

The editor born into this new regime which Medill developed found that he could not be loyal to his public and to politics. To put aside the gaudier prizes of politics may have been difficult for some editors, but, doing it, they enlarged the liberty of a whole profession. That there should be an institution, a living thing, that represented the public interest and nothing but the public interest—that was Joseph Medill's conception of a newspaper, and to the lasting establishment of such an institution he gave fifty years of his life. That consecrated journalism! That it was—do not stretch my figure of speech too far—but that it was which made journalists a priesthood, and at the same time eliminated journalists from politics. From the point of view of Greeley's greater fame it is a grave pity that, for what he conceived to be service in a great cause, he permitted himself to be dragged back into politics.

ROBERT R. MCCORMICK.

[To the Joseph Medill School of Journalism of Northwestern university.]

BY EYE WITNESS.

It was fitting—and the large assemblage of students found it stimulating—that the first semester of the Medill School of Journalism of Northwestern university should have been brought to a close last evening with utterances by the grandson of the journalist whose name the school bears and whose principles of service its teachers and benefactors are trying to pass on in a living—not a tradition-bound—way to living man and women.

This new foundation of Northwestern university is the experiment, or, rather, only so lately, as last February it *was* an experiment, of which pundits of a richly endowed eastern school of journalism said: "We wish you well, but you cannot succeed."

"Why?"

"One reason is that you haven't three million dollars. Another is, you are too closely linked to newspapers."

Today the Medill school has an enrollment of 110 earnest, wage earning men and women, a larger number of students than is studying under the pundits quoted, and the lack of three million dollars is the least of its anxieties.

Value of Facts Discovered.

Col. McCormick accompanied his survey of the growth of the American newspaper from a partisan appendix to an engine of public service with the citation of a long and illustrious array of names. The elder Bennett he described as the discoverer of the value of a fact as a fact to a newspaper. The earlier editors did not highly value a fact as such, but almost solely as it could be used to serve, or twisted to serve, an opinion.

Then came Medill and Greeley as the discoverers of service, of, not parity fealty, but fealty to the public, as the supreme mission of a newspaper. Just as not Bennett alone discovered the value of a fact, so it was not Medill alone who discovered that a newspaper's true mission was so lofty and so broad as to be limited only by the editor's vision.

Develops Public Service Journalism.

And Mr. Medill had vision.

This publicist did conspicuously and consistently stand against a great party that was intoxicated by power and corrupted by success, that had only defeated enemies and only leaders whom dazzling victories had enshrined in the popular heart. Against such a force was it that Mr. Medill stood in the late '60s and early '70s. He won. The enshrined leaders went down. The country was freer and so was journalism. He had discovered what today is the mainspring of American journalism—public service and the public function of a newspaper.

Then, said the lecturer, came another commanding figure in the development of the public function of the newspaper—the circulator as represented by Victor Lawson. General education and immigration had enormously increased the number of readers. Mr. Lawson developed on an immense scale the principle not of waiting for the reader to be interested in the paper and coming for it but of interesting him in the paper.

The "Delirium Tremens Period."

There was a period, about when the old century went out and the new one came in, which Col. McCormick described as "the delirium tremens period of American newspaper history."

"General education in the three R's and immigration were," he said, "more responsible for it than any editor's characteristics. It was not really delirium tremens. It was experiment. It was throwing a net into the sea to see what would come up, and when much that was vicious had come up it was finally discovered, to the credit of the American people and to the honor of our profession, that not delirium tremens, but *all the kinds of news that all the kinds of decent people want to read*, is what makes a successful, useful newspaper."

KERNEL COOTIE—GREAT HEADWORK, GOAT! GREAT HEADWORK!

Smart Little Girl in Smart Little Picture

"TWO WEEKS WITH PAY"
Produced by Realart.
Directed by Maurice Campbell.
Presented at the State-Lake.

THE CAST.

J. Livingston Smith	Jack Mulhall
Pansy O'Donnell	Bebe Daniels
Marie La Tour	Bebe Daniels
Montague Fox	James Mason
Ginsberg	George Periolat
Mrs. Wainsworth	Frances Raymond
Chambermaid	Polly Moran
Hotel clerk	Walter Hiers

By Mae Tinée.

HERE'S a smart little girl in a smart little picture!

Bebe Daniels is coming right along, isn't she? Every time you see her you realize that she's forged ahead a bit. She has pep, good looks, and ability. A threesomb that should carry her far.

"Two Weeks With Pay" is an adaptation from the story by Nina Wilcox Putnam which appeared in a popular weekly. Miss Putnam's tales are snappy and slangy and always have a punch. This one makes good screen material.

Pansy O'Donnell is a shop girl who looks enough like the famous movie star, Marie La Tour, to be Marie La Tour. Ginsberg, her boss, thinks it a bright idea to send Miss O'Donnell to a fashionable summer hotel to display his latest models. Neither Ginsberg nor Pansy, however, dream of having her impersonate the actress.

But, ha, the hotel clerk! The minute he spots her he knows what he thinks he knows. Miss La Tour, incognito! He whispers the news industriously over his counter.

Now, the real Miss La Tour has disappointed the ladies interested in a benefit for poor children. At the last moment a letter has arrived from her management saying that she will be unable to appear and do her famous high diva. The ladies are disconsolate.

When it gets abroad that Miss La Tour is there, she is approached by the anxious, gray haired head of the affair.

"But I'm Pansy O'Donnell," insists that perturbed young woman. Mrs. Wainsworth smiles wisely and sadly and insists. At last Pansy submits to the apparent inevitable and agrees. She doesn't know about the dive until almost the last minute. And "even climbing a ladder makes me dizzy."

A gentleman whose fresh face Miss O'Donnell has slapped takes it upon himself to reveal the fact that she is an imposter. He produces the real Miss La Tour.

BUT, he doesn't cook up trouble, as it happens, for anybody but his sneering self. Miss La Tour rises nobly to the occasion. How? See for yourselves.

Mr. Jack Mulhall is the engaging young gentleman chosen to fall victim to Miss O'Donnell's charms, and he stands by her right stanchly through all her troubles. The supporting cast is fine.

The picture has several cleverly planned surprises. It is well put on.

Sorority Convention.

The annual convention of Lambda Tau Delta National sorority will be opened by a tea at the Hotel La Salle tomorrow afternoon. Business meetings will be held at the Congress hotel on Monday and Wednesday evenings.

HAROLD TEEN—AIDED AND ABETTED BY TINY!

CLOSEUPS

Mabel Ballin, who did such wonderful work in "East Lynne," will soon be seen in "Ave Maria," another production put out by her husband, Hugo Ballin.

George Ade will title Marshall Neilan's coming picture "The Lotus Eater."

It is said Mrs. Stillman indignantly denies she would even consider such a thing as entering the movies. Her lawyers, they tell us, back her up in this assertion.

Marie Prevost, soon to be starred by Universal, made her last appearance in a bathing suit recently. They do say that on this occasion she burned all photographs showing her in scanty attire and some few thousand feet of film AND one perfectly good bathing suit—what there was of it. Who "do say"? Why her press agent, of course! (If you spell "rail" backwards what do you get?)

Feather Shoes.

[Chicago Tribune-New York Times Cable.]
[Copyright: 1921.]

PARIS, June 2.—The latest Paris style is feather shoes, announced for next fall. Evening shoes are to have toes tipped with little plumes and paradise feathers are to be on the buckles.

PATTERNS BY CLOTILDE

WOMAN'S COAT.

Here is a pattern that many women will probably want, and it should not be difficult to make.

The pattern, 1030, comes in sizes 36, 38, 40, and 42 inches bust measure.

Order Blank for Clotilde Patterns.
CLOTILDE, DAILY TRIBUNE, CHICAGO.

Inclosed find $..... Please send me the Clotilde patterns listed below:

Pattern number.	Size.	Price.

Name .....
Street .....
City .....
State .....

How to Order Clotilde Patterns.

Write your name and address plainly on dotted lines, giving number and size of such patterns as you want. Inclose 10 cents in stamps or coin (wrap coin carefully) for each number, and address your order to Clotilde, CHICAGO DAILY TRIBUNE, Chicago.

Note: Clotilde patterns are made in New York exclusively for THE CHICAGO DAILY TRIBUNE. They are perfect in fit, up to date in style, and the easiest of all patterns to use.

BRIGHT SAYINGS OF THE CHILDREN

The Tribune will pay $1 for each childish saying printed. The story told must never have been printed in any magazine or paper. It is not possible to acknowledge or return unavailable contributions. Please write on one side of the paper. Address Bright Sayings to Aunty Bee, Tribune, Chicago.

Jane, who is naturally selfish, was devouring a bag of peanuts. Jimmy tried every available means to induce her to give him some, but she refused.

Finally he said: "O, Jane, let's play circus. I'll be the elephant and it'll be supper time." It worked fine.

L. T.

Dorothy was a bright reader, and her teacher thought it was a good plan to go around to all the rooms and let Dorothy read to the pupils. Dorothy went home excitedly and exclaimed, "O mamma, the teacher took me in all the rooms today to show the other pupils how well I could read, but they don't know what a poor arithmeticker I am."

F. R.

BEAUTY ANSWERS

BY ANTOINETTE DONNELLY.

ADDIE: I CAN TELL YOU WHAT to do for all your face troubles, but I have it written out in pamphlet form, so won't you please send along the necessary stamp?

BERTHA S: A GIRL 5 FEET 7 and 17 should weigh about 132. I won't publish here your secret, but you would better be warned and resolve: No porch lounging when there's tennis and swimming and gardening and lawn mowing to do; no ice cream and sodas while there are skinny girls who need them; no extra helpings—instead, underhelpings at each meal; no candy.

PAULINA: NAY, NAY, PAULINE; I have no dye nor formula thereof, nor would I hazard my reputation nor my life on so perilous a chance as recommending a hair dye. If you will do it, go and have it done by the best person in the business. Don't fool with the dyes yourself. You can't do it well.

TRIBUNE COOK BOOK

BY JANE EDDINGTON.

Coffee Ambrosia.

Iced coffee, or call it what you will, if served with some simple little cooky, say the small vanilla wafers out of the box, constitutes a simple dessert of more than enough calories for summer and almost as agreeable as ice cream. Extra coffee may be prepared at breakfast time, and when cool put in the chilliest part of the ice box until dinner time.

If you start almost from the beginning, take one heaping cup of roast coffee berries and put them through the mill screwed up tight enough to pulverize them—this amount is enough for four glasses of coffee ambrosia. Make the coffee by the drip method and drip it into hot cream—one-half cup for this amount of coffee and one cup of boiling water.

At dinner time this may be extended a little with plain milk or cream and some seltzer water added after about two tablespoons of whipped cream have been put on top of the coffee in the glasses ready for serving or plain mineral water may be used.

When coffee is dripped hot into hot cream there is never that off taste when it is cold that it so often has when made clear and cooled for dessert uses.

Finely pulverized coffee on which a little and always boiling water is poured makes the sort of coffee authorized by the organization most competent to decide coffee whats. It is made in great urns on this principle.

DORIS BLAKE'S ANSWERS

Might Flip a Coin.

"Dear Miss Blake: I have just learned that my best girl friend and I have been going about with the same fellow. While this fellow is a gentleman, I have found out by comparing notes with my girl friend that, although he claims to be in love with me, when with her he seems to be all that can be expected of a lover to her. Now, my dear Miss Blake, would you advise us to drop him? We are good friends and both love him.

"TWO PALS."

Not such a grand gentleman! Leading on two young women friends with the same line of devotion! If his lack of character makes that little difference to you that you are still willing to cling you may as well just flip a coin to decide which of you shall withdraw from the race. But I don't think much of him as a possible partner in a matrimonial game.

A STARR BEST
Randolph and Wabash
Graduation Suits for Boys

Made of virgin wool blue serge, handsomely tailored, with two pairs of knickerbockers. This suit is especially good for confirmation, graduation, or any formal occasions.

27.50

Boys' Clothing—3rd floor.

Now in our new location
A STARR BEST
Randolph and Wabash
CHICAGO

MOTION PICTURE DIRECTORY

DOWNTOWN

ASCHERS
ROOSEVELT
STATE and WASHINGTON Boulevard MARSHALL FIELDS
Continuous 9:00 A. M. to 11:30 P. M.
At All Times Delightfully Temperate
STARTING SUNDAY
Priscilla Dean: "Reputation"
LAST TIMES TODAY
SEE THE NATION'S LOVELIEST SCREEN STAR
IN PERSON
Because of the thousands who were unable to see her, Miss Young has extended her stay at the Roosevelt. You are invited to meet her
TODAY
At the Same Time See
CLARA KIMBALL YOUNG
in her captivating new photoplay
Straight From Paris

JONES, LINICK & SCHAEFER
RANDOLPH
STATE and RANDOLPH
8:30 A.M. Continuous 12 P.M.
FIRST TIME SHOWN
—LAST TIMES TODAY—
THOMAS MEIGHAN
—IN—
"WHITE AND UNMARRIED"
A PARAMOUNT PICTURE
COMING TOMORROW
CONSTANCE TALMADGE
IN THE FIRST SHOWING OF HER LATEST PICTURE
"WEDDING BELLS"
Temperature Never Over 69 Degrees

STATE-LAKE ORPHEUM CIRCUIT
VAUDEVILLE EXCLUSIVE PHOTOPLAYS
With JACK MULHALL
BEBE DANIELS
in "TWO WEEKS WITH PAY"
At 11:15 a. m., 2:05, 4:50, 7:30 and 10:30 p. m.

BAND BOX MADISON STREET NEAR LA SALLE
WILLIAM RUSSELL
"High Gear Jeffery"

JUST OUT on Brunswick

"Just Keep a Thought for Me" and "Cherie" (Dear)
by
Carl Fenton's Orchestra
Record No. 2100—85c
You'll never want to stop dancing to these records
At all Brunswick dealers
Any phonograph can play Brunswick Records
The Brunswick-Balke-Collender Co., Chicago.

THE meaty parts of the fanciest red or Chinook salmon, skillfully packed—this accounts for the supreme goodness of Savoy Salmon. Ask your dealer.
Steele-Wedeles Company, Chicago
Fine Quality Food Products
SAVOY BRAND SALMON

DOWNTOWN

ZIEGFELD
(NEXT TO BLACKSTONE HOTEL)
Coolest Theatre in the City
Always First Exclusive Showing
LAST DAY CONTINUOUS 1 P. M. to 11 P. M.
BOOTH TARKINGTON'S
—GREATEST STORY—
LOVE · ROMANCE · HAPPINESS
YOU FIND IT EVERYWHERE
FEATURING
CATHERINE CALVERT
—STARTING TOMORROW—
The Supreme Emotional Actress In the Best Play of Her Career
PAULINE FREDERICK
—IN—
"SALVAGE"
A beautiful story of a mother's love in which Miss Frederick plays a dual role of two mothers from widely contrasting stations in life.

ORCHESTRA HALL
216 SO. MICHIGAN AVE.
Continuous—12 Noon to 11 P. M.
THE BABY-CHAPLIN
JACKIE COOGAN
IN
"PECK'S BAD BOY"
ALL SEATS 55c ALL TIMES MAIN FLOOR BALCONY

CASTLE STATE AT MADISON
—STARTING TODAY—
DOUGLAS FAIRBANKS
In His Greatest Success
"A MODERN MUSKETEER"
FULL OF THRILLS, SUSPENSE AND MYSTERY
8:30 A. M.—CONTINUOUS—12:30 A. M.

CASINO 58 WEST MADISON
FRANK MAYO
"THE MAGNIFICENT BRUTE"

JONES, LINICK & SCHAEFER
ORPHEUM State nr. Monroe
8 a. m. to 12 p. m.
De Mille's Latest Paramount Picture
"WHAT EVERY WOMAN KNOWS"
With Lois Wilson and Conrad Nagel
Coming Tomorrow THOMAS MEIGHAN "White and Unmarried"
Temperature Never Above 69 Degrees

JONES, LINICK & SCHAEFER
ROSE 63 West Madison
EXCLUSIVE SHOWING
POLA NEGRI in "PASSION"

DOWNTOWN

The Picture They Fight to See!!

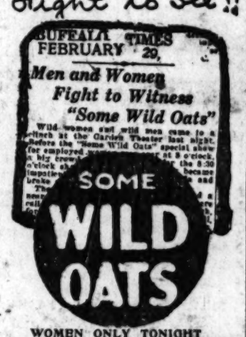

WOMEN ONLY TONIGHT
Dr. John Dill Robertson Will Speak
Show Starts 2:30, Continuous to 11 P. M.
MEN ONLY
Show Starts 11:30, 12:45, Today Only
BARBEE LOOP THEATRE
MONROE AND DEARBORN STREETS

NORTH

BRYN MAWR Bryn Mawr Near Broadway Bryn Mawr "L" Station
7 TO 11:30 P. M.
WANDA HAWLEY
"The House That Jazz Built"
Comedy Nite
Starting Monday—MARY PICKFORD—"Through the Back Door"

HOWARD N. W. "L" Station at Howard
NORMA TALMADGE
"THE PASSION FLOWER"

KEYSTONE 3912 SHERIDAN ROAD
NORMA TALMADGE
"The Passion Flower"
Coming Monday—"The Devil"

JULIAN 918 BELMONT AVE
NORMA TALMADGE
"THE PASSION FLOWER"

NEW CLARK Clark near Wilson
BIG SONG REVUE AND HAT CONTEST
Also Max Linder—"Seven Years' Bad Luck"

WINDSOR CLARK NEAR DIVISION
Double Feature Program
HAROLD LLOYD in "NOW OR NEVER"
All-Star Cast in "THE GOOD BAD WIFE"

ARGMORE Argyle and Kenmore Aves.
Cecil B. De Mille's—"Forbidden Fruit"

LAKE SHORE Broadway at Belmont
7 to 11 P. M.
Pauline Frederick—"Mistress of Shenstone"

REGENT 6746 SHERIDAN ROAD
GEORGE ARLISS—"The Devil"

KENMORE KENMORE AND WILSON AVES.
Mary Miles Minter—"The Little Clown"

PANORAMA Sheridan Rd. E. of Bdwy.
Cecil B. De Mille's—"Forbidden Fruit"

LUBLINER & TRINZ AMUSEMENT CENTERS

COVENT GARDEN 2653 N. Clark
MAE MURRAY, "THE GILDED LILY"

BIOGRAPH 2433 Lincoln Avenue
Matinee Daily
Cecil B. De Mille's "FORBIDDEN FRUIT"

VITAGRAPH 2133 Lincoln Ave.
Matinee Daily
JAMES OLIVER CURWOOD'S "KAZAN"

KNICKERBOCKER 6217 Broadway
Matinee Daily
MAE ALLISON, "THE LAST CARD"

PERSHING Lincoln at Wilson
Matinee Daily
NORMA TALMADGE, "The Passion Flower"

LAKESIDE 4738 Sheridan Road
MAE MURRAY, "THE GILDED LILY"

ELLANTEE Devon and Clark
Double Feature Program
Wanda Hawley, "The House That Jazz Built" And Mabel Taliaferro, "THE HIGH SLAVE"

NORTH

BALABAN & KATZ
RIVIERA
BROADWAY & LAWRENCE
An Artistic Triumph
CONSTANCE TALMADGE
In "LESSONS IN LOVE"
Baby Dee, Monkey, in "LADIES' PETS"
Sensational Specialties
Starting Monday
MARSHALL NEILAN'S Greatest Production
"San Hampton of Placer"
BALABAN & KATZ ENTERTAINMENT
DISTINCTIVE - REFINED - CREATIVE

LUBLINER & TRINZ
PANTHEON
SHERIDAN ROAD AT WILSON
Entertainment for the Discriminating
"COOLED PANTHEON"
TODAY AND TOMORROW
OWEN MOORE
In the Farce,
"A Divorce of Convenience"
PANTHEON ORCHESTRA
NOVELTIES AND SPECIALTIES
SUNDAY—JUSTINE JOHNSTONE In "SHELTERED DAUGHTERS"

BUCKINGHAM
3310 NORTH CLARK STREET
MARION DAVIES
NORMAN KERRY
—In—
"Buried Treasure"
And the Good Orchestra

DEARBORN DIVISION and DEARBORN
ROSEMARY THEBY
"Good Women"

BUGG LINCOLN AND ROBEY
CONT. 1:30 TO 11
NORMA TALMADGE
"THE PASSION FLOWER"

EASTERLY Lincoln & Diversey Pkwy
Cont. 6:30 to 11 P. M.
Lionel Barrymore—"Jim the Penman"

DE LUXE ON WILSON AVE. AT "L" STATION
Gertrude Olmstead—"The Big Adventure"

ASCHER BROS

CHATEAU Broadway and Grace Street
James Oliver Curwood's Famous Story "KAZAN," with JANE NOVAK
5—Big Vaudeville Acts—5
Musical Specialties

ADELPHI 7070 N. Clark St. Cor. Estes Ave.
CATHERINE CALVERT
"THE HEART OF MARYLAND"

CALO Clark Street and Belmont Avenue
CATHERINE CALVERT
"THE HEART OF MARYLAND"

LANE COURT Clark and Center Streets
SIDNEY CHAPLIN
"KING, QUEEN AND JOKER"

ROSEWOOD Montrose Boulevard at Lincoln Street
NORMA TALMADGE
"THE PASSION FLOWER"

SOUTH

LEXINGTON 1162 E. 63D STREET
Matinee and Night
Mae Marsh—"Nobody's Kid"
Also Monkey and Dog Comedy

NEW REGENT Halsted at 69th St.
NORMA TALMADGE
"THE PASSION FLOWER"

HYDE PARK 5314 LAKE PARK AVE.
Double Feature Program
ROBERT HARRON in "COINCIDENCE"
FATTY ARBUCKLE in "FATTY in LOVE"

SHAKESPEARE 63D and ELLIS AVE.
THOMAS MEIGHAN—"The Easy Road"

VERNON 61ST AND VERNON AVE.
"A Tale of Two Worlds"—All-Star Cast

E. A. R. WENTWORTH AV. at 63TH ST.
Norma Talmadge—"The Passion Flower"

SOUTH

STRATFORD
63rd St. at HALSTED
Dorothy Dalton
—IN—
"IDOL OF THE NORTH"
and
"MOONSHINE"
A Mermaid Comedy
Personal Appearance of
CLARA KIMBALL YOUNG
at 8:30 P. M.

WOODLAWN
63D & KIMBARK Continuous
TODAY AND TOMORROW
Dorothy Dalton
—IN—
"THE IDOL OF THE NORTH"
News Weekly, Comedy, Burton Holmes Travels
Starting Sunday, MARY PICKFORD in "THROUGH THE BACK DOOR"
WOODLAWN SYMPHONY ORCHESTRA

HARPER
Harper Ave. at 53rd—Matinee and Night
Wanda Hawley
"The House That Jazz Built"
Also LARRY SEMON in his latest two reel scream, "The Rent Collector" and Pathe Review

KIMBARK 6240 KIMBARK AVENUE
James Oliver Curwood's Greatest Story
"KAZAN"
With JANE NOVAK
Comedy and Weekly

MICHIGAN LUBLINER & TRINZ GARFIELD and MICHIGAN
MATINEE DAILY
DOROTHY DALTON
"The Idol of the North"

PRAIRIE GARDEN 58th and Prairie
—DOUBLE FEATURE PROGRAM—
MAE MARSH—"Nobody's Kid"
CONSTANCE BINNEY—"The Magic Cup"

NEW PARK 51st St. and Calumet Ave.
ELLIOTT DEXTER
"The Witching Hour"

LINDEN 63D AND HALSTED STS.
MATINEE DAILY
PEARL WHITE in "BEYOND PRICE"
Also Comedy—"On Account"

ASCHER BROS

WEST ENGLEWOOD 63d and Ashland
DOROTHY DALTON
In "THE IDOL OF THE NORTH"
MUSICAL SPECIALTIES

COLUMBUS Ashland Avenue at 63d Street
WILLIAM FARNUM
"WHEN A MAN SEES RED"

COMMERCIAL 824 Street and Commercial Ave.
ROSEMARY THEBY in "GOOD WOMEN"
LYONS and MORAN in "BLUE SUNDAY"

COSMOPOLITAN 79th and Halsted Sts.
SIDNEY CHAPLIN
"KING, QUEEN AND JOKER"

FROLIC 35th Street and 41th Avenue
MAE ALLISON in
"THE LAST CARD"

KENWOOD 1225 East 47th Street
MAE ALLISON in
"THE LAST CARD"

METROPOLITAN 47th St. and Grand Blvd.
MAE ALLISON in
"THE LAST CARD"

OAKLAND SQ. Drexel and Oakwood Blvds.
MAE ALLISON in
"THE LAST CARD"

PEERLESS Oakwood and Grand Boulevards
SIDNEY CHAPLIN
"KING, QUEEN AND JOKER"

SOUTH

BALABAN & KATZ
TIVOLI
COTTAGE GROVE & 63RD ST.
An Artistic Triumph
CONSTANCE TALMADGE
In "LESSONS IN LOVE"
JOHNNY JONES "EDGAR" IN PERSON
And in His Newest Film
Starting Monday
MARSHALL NEILAN'S Greatest Production
"San Hampton of Placer"
BALABAN & KATZ ENTERTAINMENT!
DISTINCTIVE - REFINED - CREATIVE

JACKSON PARK
STONY ISLAND AVE. AT 67TH ST.
—LAST TIMES TODAY—
MAE MURRAY
with LOWELL SHERMAN (the Star of "The Tavern"), in
"The Gilded Lily"
Also LARRY SEMON
in "THE RENT COLLECTOR"

VISTA
47TH AND COTTAGE GROVE AVE.
Matinee & Night
Wanda Hawley
"The House That Jazz Built"
Also MONTE BANKS
"THE BRIDE AND GROOM"

PEOPLES 47TH AT ASHLAND AVE.
CONWAY TEARLE
"Bucking the Tiger"
ALSO HIGH CLASS ENTERTAINERS

20TH CENTURY 4708 PRAIRIE AVE.
CONWAY TEARLE
"Bucking the Tiger"
HAROLD LLOYD—"Haunted Spooks"

HARVARD 63D ST. & HARVARD AVE.
MATINEE AND NIGHT
"A Perfect Crime" ALL STAR CAST
Larry Semon—"The Rent Collector"

DREXEL 358 E. 63rd St. Blk. E. of Cottage Grove—Matinee Daily
"LOVE'S PENALTY"
All Star Cast

WEST

BROADWAY STRAND Roosevelt Rd. at Paulina St.
Today and Tomorrow
"A TALE OF TWO WORLDS"
Also Vaudeville Specialties

MARSHALL SQUARE 224 St. and Marshall Blvd.
Last Times Today
"A TALE OF TWO WORLDS"
Also Ragtime Revue

ATLANTIC 26TH AND CRAWFORD
PHOTOPLAYS
AND LOOP VAUDEVILLE

ASHLAND MADISON STREET NEAR ASHLAND BOULEVARD
WILLIAM RUSSELL—"Colorado Pete"

MADLIN MADISON STREET NEAR LINCOLN STREET
All Star Cast—"PROXIES"

GOLD 3411 ROOSEVELT ROAD
MATINEE DAILY
JANE NOVAK—"The Barbarian"

LUBLINER & TRINZ AMUSEMENT CENTERS

PARAMOUNT 2543 Milwaukee Avenue
Matinee Daily
NORMA TALMADGE, "The Passion Flower"

WILSON Madison and Western
Matinee Daily
MAE MURRAY, "THE GILDED LILY"

WEST END 121 N. Cicero Avenue
Matinee Daily
DOROTHY DALTON, "The Idol of the North"

MADISON SQUARE 4750 Madison
Catherine Calvert, "The Heart of Maryland"

CRAWFORD Crawford and Madison
Matinee Daily
DOROTHY DALTON, "The Idol of the North"

WEST

LUBLINER & TRINZ
SENATE
MADISON AND KEDZIE
CHICAGO'S FINEST ENTERTAINMENT
"DOOLED SENATE"
ROSCOE "FATTY" ARBUCKLE
In an adaptation from the Cosmos of "THE TRAVELING SALESMAN"
SENATE ORCHESTRA
SPECIALTIES
Condensed Version of Gilbert and Sullivan's Popular Comic Opera
"San Hampton of Placer"
"PINAFORE"
Sensational Aerial Act of Acro
Coming Monday—"THE FAITH HEALER"

HAMLIN
Tonight—7 to 11:30
COLLEEN MOORE
"WHEN DAWN CAME"
Also Two Part Comedy
Orchestra
3826-36 W. MADISON ST.

BALABAN & KATZ
CENTRAL PARK 3531 Roosevelt Rd. (W. 12th St.)
"IDOLS OF THE NORTH"
DOROTHY DALTON and OTHER STARS
Our Freezing Plant in Perfect Operation

KEDZIE ANNEX MADISON ST. & KEDZIE AVE.
HOPE HAMPTON
"LOVE'S PENALTY"

NORTHWEST

CRYSTAL
MATINEE DAILY—2 P. M.
NORMA TALMADGE
"THE PASSION FLOWER"
Christie Comedy, "HEY, RUBE"

IRVING Irving Pk. Blvd. & Crawford
Double Feature Program
WANDA HAWLEY
"THE HOUSE THAT JAZZ BUILT"
ALL STAR CAST
"East Lynne"

MILFORD Milwaukee & Crawford Aves.
LIONEL BARRYMORE
"JIM THE PENMAN"

BILTMORE DIVISION AT WOOD
—MATINEE DAILY—
WILL ROGERS—"Boys Will Be Boys"
Sunday—Pearl White in "Beyond Price"
Attend Our Matinee Performance

KARLOV 4048 ARMITAGE AVE.
MATINEE DAILY
MR. GEORGE ARLISS—"The Devil"

ASCHER BROS

CROWN Division Street at Ashland Avenue
DOROTHY DALTON
"THE IDOL OF THE NORTH"
Sam Herman's Musical Revue

PORTAGE PK. Milwaukee Ave. at Irving Park Blvd.
The Home of Good Music
CATHERINE CALVERT
"THE HEART OF MARYLAND"

TERMINAL Lawrence and Spaulding
SIDNEY CHAPLIN
"KING, QUEEN AND JOKER"

FOREST PARK

FOREST PARK 7526 W. MADISON
MATINEE DAILY
EUGENE O'BRIEN
"THE LAST DOOR"

OAK PARK

LUBLINER & TRINZ
OAK PARK 1 BLK. S. OF MADISON
JUSTINE JOHNSTONE
"Sheltered Daughters"

AUSTIN

PLAISANCE 466 N. Parkside Ave. at Lake St.—Eve. 8:30
ALL STAR CAST
"Madonnas and Men"

Mr. and Mrs. Frost Will Have 'At Home' for Their Daughter

MR. and Mrs. Charles Sumner Frost of 208 Elm Tree road, Lake Forest, will have an "at home" on Saturday afternoon, June 11, from 4 to 6 o'clock, for their daughter, Miss Virginia Frost. Among those receiving will be Miss Frost's aunts and cousins, Mrs. Marvin H. Frost of Evanston and Mrs. Alfred H. Granger and the Misses Barbara and Martha Granger of Lake Forest.

Mrs. Harry Selz of Glencoe will give a luncheon today for Mrs. Laura Dainty Pelham, president of the City Gardens association, who will sail this month for Europe, and the members of the board of directors of the association.

Mrs. L. A. Drum of 32 Bellevue place will give a tea today from 5 to 7 o'clock for Miss Juliet Clark, vice principal of the Nitchie School of Lip Reading in New York, and a director of the New York league for the Hard of Hearing. Mrs. Drum is vice president of the Chicago League for the Hard of Hearing.

Among the patronesses for a benefit party to be given tonight by the Barat league at the Hotel Ambassador are Mrs. John Ward Amberg, Mrs. Z. P. Brosseau, Mrs. John E. Burns, Mrs. Joseph W. Cremin, Mrs. Edward P. Farley, Miss Johanna Fortune, Mrs. Philip Reddy, Mrs. George J. Cooke, and Mrs. Edward O. Grown. The league, of which Miss Marie Le Tourneux is president, works among the orphans of Chicago and lately has made many garments for the children at the new Misericordia home.

Mrs. Charles Lewis Day of Winnetka will go east to attend the commencement exercises at Vassar college on Tuesday, June, 14. Her daughter, Miss Dorothy Jane Day, is one of the graduates. Other Chicago girls who are in the graduating class are Miss Katharine Allport of 40 Bellevue place, Miss Edith Eisendrath of 4657 Grand boulevard, Miss Vera Kahn of 5492 South Shore drive, Miss Katherine McCormick of 5816 Blackstone avenue, Miss Louise Northrup of 5800 Blackstone avenue, Miss Marie Schulz of 6103 Kenmore avenue, Miss Carolyn Walker of 40 East Elm street Miss Eleanor Oliphant Wells of 1334 State parkway, and Miss Sarah Alice Bennet of Evanston.

Mr. and Mrs. Chancellor L. Jenks of Evanston will leave tomorrow for Bowling Green, Ky., to attend the wedding next Wednesday of their son, Herbert Chancellor Jenks, and Miss Wycliffe Cooper Covington, daughter of Mr. and Mrs. Robert Wells Covington.

Mr. and Mrs. Robert B. Honeyman Jr. have returned from their honeymoon and are living at the Blackstone. Before her marriage Mrs. Honeyman was Miss Marian Stewart.

Mrs. Floyd W. McRae Jr. of Atlanta, Ga., is visiting her parents, Mr. and Mrs. Frank D. Stout of 3150 Sheridan road.

Mrs. Curtis N. Kimball of Highland Park has returned from an extended eastern trip.

Miss Katherine Wade of 5234 Michigan avenue will sail today to spend the summer abroad.

* *

ANNOUNCEMENTS

Miss Lillian Ackerman of Morgan Park is the retiring grand president of Psi Chi sorority.

MISS LILLIAN ACKERMAN.
[Mabel Sykes Photo.]

Alpha, Beta, and Delta chapters of which will give their annual dance this evening at the Chicago Beach hotel, followed by convention tomorrow at the Hotel La Salle.

The class of 1921 of Providence academy will give its senior dance tonight at the Congress hotel.

The annual spring outing of the Second district, Illinois Federation of Women's Clubs, will be held today in Palos Park.

Miss Eve Kohl, president of the University of Chicago Drama club, will be the leading lady in the annual spring play, "John Ferguson," at Mandel hall tonight. Other members of the cast are Will There, Theodore Rosenac, Ellen Coyne, Charles Beckwith, and Charles Jacob.

The Milwaukee Downer club of Chicago will hold its annual meeting and luncheon at Carson Pirie Scott & Co.'s tea room tomorrow.

MISS EVE KOHL.

WINNIE WINKLE, THE BREADWINNER. A Case of Necessity

'Canterbury Pilgrims'

Left to right—Miss Margaret Rice, Miss Margaret Hollenberg (standing), and Miss Beatrice Fowler.
[Beecher Photo.]

"THE Canterbury Pilgrims," by Percy Mackaye and music by Reginald De Koven, a three act comedy of the fourteenth century, will be given by the senior class of the Starrett School for Girls tonight at the Kenwood club, 1361 East 47th street. Beatrice Fowler, daughter of Mr. J. W. Fowler, 5340 Hyde Park boulevard, will take the rôle of Chaucer, while Margaret Rice, daughter of Mr. and Mrs. W. G. Rice, 5209 Blackstone avenue, leads as the prioresse, and the sparkling part of Alisoun will be assumed by Margaret Hollenberg, daughter of Mrs. Clara Hollenberg. The squire rôle will be acted by Mary Arlington, daughter of Mr. and Mrs. Fred Arlington, and the knight's rôle by Frances Cahn, daughter of Mr. and Mrs. Frederick Cahn.

A FRIEND IN NEED

BY SALLY JOY BROWN.

I want to be the medium through which the friend in deed and the friend in need may be brought together. It may be you have some discarded article which has not outgrown its usefulness that will make some less fortunate one happy, and you would gladly give it if you knew how to go about it. Write to me and I shall be only too happy to be of service to you. Please write on one side of the paper.

When information is wanted by mail, a stamped, addressed envelope should accompany the request. Please do not send parcels to The Tribune, but write for the address of the applicant and send direct.

"I have a film camera, 3¼x3¼, which I will give to some one who would like to have it. MRS. T."

Thank you so much. Some one will derive great pleasure from your gift, I know.

"I wonder if among your readers there is some one who has a doll buggy stored away and who would be willing to give it to my little girl? All her little friends have them, but I cannot afford to buy one for her.

"MRS. E. A."

Always the garret or the storeroom gives up the ghost in the shape of dusty or forgotten toys. If your storeroom harbors a doll buggy, won't you please send to me for Mrs. A.'s address?

Mrs. Stanley Keith Heads Women Golf Play at Onwentsia

THE first mixed foursomes of the season at Onwentsia were played yesterday afternoon. The usual women's golf events and luncheons will take place every Tuesday until Sept. 30. Mrs. Stanley Keith is chairman of the golf committee, of which the other officers are: Vice chairman, Mrs. George D. McLaughlin; secretary, Miss Sarah Farwell; treasurer, Mrs. Albert A. Sprague. On various subcommittees are Mrs. Frederick C. Letts, Mrs. Frank E. Wilhelm, Mrs. Farwell Winston, Mrs. Charles Edward Brown, Mrs. William H. Mitchell, Mrs. Howard Linn, Mrs. John A. King, Mrs. Ezra J. Warner, Mrs. William P. Martin, Mrs. Laurance H. Armour, Mrs. Edward I. Cudahy, Mrs. Donald M. Ryerson, Mrs. Jay Morse Ely, Mrs. Frank Hibbard, and Mrs. Robert A. Gardner.

FASHION'S BLUE BOOK

BY CORINNE LOWE.

NEW YORK.—[Special Correspondence.]—Know all men by these presents that Sally has satisfactorily passed the requirements of the faculty of appropriate dressing for graduation exercises. For Sally wears a white crêpe de chine frock with a white satin sash tied at the side and trimming of Valenciennes lace.

And this year there is nothing more modish than the crêpe de chine graduation frock.

Crêpe de chine-ology is a study upon which every woman is concentrating nowadays. For the afternoon dress black crêpe de chine is being chosen widely, and in this connection let us mention that Vionnet, the French dressmaker, who may be said to occupy the chair of this study, is turning out more of those models with the handkerchief tunics, floating strips, and sashes which have been so widely copied. Vionnet varies these effects by introducing much straw trimming in the form of belts, squares, and cuffs. Thus one of the black crêpe de chine afternoon frocks from this house had a red straw girdle.

To Wed Wheaton Man

MISS RAMONA DALZELL.
[Wallinger Photo.]

MR. AND MRS. C. EDGAR DALZELL of the Windermere hotel have announced the engagement of their daughter, Ramona, to Joseph Edwin Jannotta, son of Mrs. Stella Schiff Jannotta of Wheaton.

Waller School Concert.

One hundred and fifty students of Waller high school will participate in a concert of the band, orchestra and glee club tonight at Le Moyne school.

EMBARRASSING MOMENTS

The Tribune will pay $1 for every letter published on "The Most Embarrassing Moment of My Life." Address Embarrassing Moments, Chicago Tribune. Write on one side of the paper. No manuscript returned.

Her First Beau.

It is a long time ago, and yet I can remember it perfectly, when I expected my first beau to call on me.

In the parlor of our house stood a magnificent nickel plated decorated heater, with a strong black stovepipe extending by means of a hole in the ceiling, through my room directly above and thus furnishing heat for my boudoir during the cold season of the year.

However, my beau had chosen a delightful May evening to call on me, and as the weather had been unusually warm all that week my folks suddenly decided to take down the stove.

Mother greeted him and showed him into the parlor, where he docilely awaited me. I could hear them talking, and so nervously finished curling my hair, blew out the lamp, and started for the stairs on a run.

Suddenly I tripped, fell, shrieked, and, evidently to his amazement, the first view my beau had of me was one of my limbs dangling in the air directly above him. I had fallen into the uncovered stovepipe hole. F. P.

June Only Two Days Old; Wedding List Is Already a Large One

MRS. George Harris Fergus of 423 Belmont avenue announces the marriage of her daughter, Phyllis, to Thatcher Hoyt. The wedding took place Wednesday at noon at the residence of the bride's mother, the Rev. Hugh R. Orr officiating. The ceremony was attended only by members of the family, including the bride's brother, George S. Fergus of Cleveland, and her sister, Mrs. Jean M. Clifford of New York. Mr. and Mrs. Hoyt will be at home after Oct. 1 at 1406 State parkway.

Miss Doris Murray, only daughter of the late Clarence A. Murray of Waukegan, will be married to Dr. Clinton Foster Palmer of Albert Lea, Minn., this evening at the Blackstone. Miss Jane Murray of Waukegan will be the bride's only attendant, and John Morrisson of Chicago will serve as best man. The bride is a niece of Mrs. C. W. Edwards of the Lexington hotel.

Invitations have been issued by Mr. and Mrs. Theodore Percival Siddall of Evanston to the marriage of their daughter, Florence Mary, to John Victor Lee of Evanston. The wedding will take place on Wednesday evening, June 22, at St. Luke's church, Evanston.

Miss Gertrude Louise Dasso, daughter of Mr. and Mrs. J. S. Dasso of 5338 Washington boulevard, will become the bride of Francis J. McNichols, son of Mr. and Mrs. John E. McNichols of 5021 Washington boulevard, on June 18, at 10:30 o'clock, at the church of St. Thomas Aquinas. A breakfast and reception will be held at the Webster hotel.

Miss Romana Marion Whalen, daughter of Dr. and Mrs. Charles J. Whalen of 6221 Kenmore avenue, was married to Joseph Mathey Kelly, son of Mr. and Mrs. P. J. Kelly of Buffalo, N. Y., Wednesday morning in Our Lady of Lourdes church. After the ceremony there was a wedding breakfast at the Edgewater Beach hotel. The Rev. J. M. Scanlan read the service.

Mrs. I. A. Karcher of Oak Park announces the marriage of her daughter, Mrs. Louise M. Ter Bush, to G. Von Platen of Grand Rapids, Mich. The wedding took place on May 26 at the Church of the Ascension in Chicago. Mr. and Mrs. Von Platen are motoring in the east and will sail for Europe in July.

Mr. and Mrs. O. E. Desmond of 7011 Clyde avenue announce the engagement of their daughter, Margaret, to David Sheldon Paden, son of Mr. and Mrs. Joseph E. Paden of Evanston.

Mr. and Mrs. Clarence John Crawford of Rogers Park announce the engagement of their daughter, Ruth, to Harry Byrnes Alston, son of Mr. and Mrs. William Webster Alston of 552 Roscoe street.

* *

Nurses Graduate.

The twenty-fifth class, comprising fourteen students, of the school for nurses in Englewood hospital was graduated last night. The exercises were held in the Emerald Avenue Presbyterian church.

"Oh Lovely Maiden"

Lemuel Bartholome and Jack Reno.

BOYS of Crane High school will sing Gilbert and Sullivan's light opera "H. M. S. Pinafore" tonight and tomorrow night at Marshall High school auditorium. Lemuel Bartholome will be the "bos'n" and Jack Reno "Josephine." Miss Louise Hannan is musical director.

WASHINGTON SOCIETY

Washington, D. C., June 2.—Mrs. Harding accompanied the President to Annapolis today and after attending the graduation ceremonies at the naval academy they were entertained at luncheon by Rear Admiral Archibald Scales, superintendent of the academy, and Mrs. Scales, who numbered other official folk among their guests.

The United States minister to Sweden and Mrs. Ira Nelson Morris arrived in Washington this evening and will be at Wardman Park hotel during their stay here.

* *

NEW YORK SOCIETY

New York, June 2.—[Special.]—The Belgian consul general of New York and Mrs. Pierre Mali have sent out invitations for the marriage of their daughter, Miss Gertrude Mali, to Douglas M. Moffat on June 13 at their home, 8 5th avenue.

Mr. and Mrs. Henry E. Foster have taken Overlook farm, at Garrison, N. Y., for the summer. rMs. Foster was Miss Helene Fish, daughter of Hamilton Fish.

Women Fight to Keep Mothers' Pension Fund in Clean Hands

BY HELEN STEWART DOANE.

ONLY by the election of every candidate on the Democratic ticket, which is in this election the nonpartisan coalition ticket, can we properly rebuke a corrupt political machine that by its vicious attempts to get control of the judicial machinery threatens the very foundations of our liberties.

The Circuit court judges assign the Juvenile court judge from their own membership, and he appoints the woman assistant to the judge and the 107 probation officers. This court administers the mothers' pension fund of about $450,000 a year, not one dollar of which has ever been expended except to the mothers for the support of their children. Upon the election of the coalition ticket depends the maintaining of the present Juvenile court organization with its recognized high character.

I am a dyed in the wool Republican, but for the good of all I vote for the best man regardless of politics at a time like this.

OBITUARY.

J. L. WHITLOCK died at the home of his daughter, Mrs. Guy J. Dart of Hinsdale, yesterday. For thirty-five years Mr. Whitlock was manager of the western department of the Glens Falls Insurance company with headquarters in Chicago. He was elected vice president and served a few years at the head office in Glens Falls, N. Y., until he retired from business. Mr. Whitlock was born in Mendham, N. J., June 10, 1849. When he was 18 years of age, he came to Chicago and entered an insurance agency.

WILLIAM E. EATON, railroad and board of trade man, died Wednesday at the residence, 7546 Eggleston avenue, Chicago. Mr. Eaton was born Dec. 27, 1862, in Chicago. He was a member of the Traffic club, Englewood lodge 690, A. F. & A. M., and Englewood Commandery No. 59, Knights Templars.

DEATH NOTICES

IN MEMORIAM.

HAHN—Dedication of the monument of the deceased Mathilda and Helen Florence Hahn, on Sunday, June 5, 1921, at 3 p. m., Ridgelawn cemetery.

HEINEN—Adam N. Heinen. In loving memory of my dearly beloved brother, who passed away one year ago today, June 3, 1920.

There is a link death cannot sever.
Love and remembrance last forever.
LOVING SISTER THERESA.

O'HALLORAN—Marcella O'Halloran, late of 5118 Wentworth-av., in memory of my dear mother who departed from this life one year ago today. From her loving son, Michael O'Halloran.

BOYLE—Margaret Boyle, nee Russell, beloved wife of Hugh, fond mother of John, Elizabeth, Mrs. L. E. Ammond, Hugh, Mary and James. Funeral Saturday at 9 a. m. from late residence, 4228 Wilcox-st., to St. Mel's church, where high mass will be celebrated, thence by autos to Mount Carmel. For reservations call Austin 1137.

BOYLE—Maria Boyle, nee Fleming, May 31, 6456 Maryland-av., beloved wife of Patrick J., mother of Nonie, Mrs. M. Lynch, and the late Daniel Boyle, sister of Patrick Fleming, Mrs. P. J. Lavin, Mrs. P. Foley, and Mrs. J. Shea. Funeral today, 9:30 a. m., to Holy Cross church. Interment at Mount Olivet.

BUNNY—John William Bunny, beloved husband of Lillian Maude Bunny, fond father of Mrs. Ernest Narthans, Mrs. Raymond De Swarte, and Geoffrey Morley Bunny. Funeral Saturday, June 4, 2:30 p. m., from the residence of his daughter, Mrs. R. De Swarte, 2463 E. 74th-pl. Interment at Mount Hope cemetery. Late member of Holly lodge No. 317, Order Sons of St. George.

DEATH NOTICES

CASEY—John H. Casey, June 1, beloved husband of Victoria Casey. Funeral from late residence, 4341 Kenmore-av., Saturday, June 4, 1921, at 2 p. m.

CLARK—Lyle H. Clark, June 1, at Spokane, Wash.; son of Mr. and Mrs. Ernest L. Clark, formerly of Chicago, Ill. Bloomington, Ill., papers please copy.

CURTIS—Mrs. Mary Curtis, nee Leonard, at her residence, 8437 N. Paulina-st. Funeral notice later.

DAVIS—Jane Elizabeth Davis, 4 years old, daughter of Benjamin and Gertrude, sister of Gertrude. Funeral Saturday, 2 p. m., from her late home, 438 Belmont-av., to Calvary. Neenah, Wis., papers please copy.

DE MERS—Julia De Mers, nee Lanier, suddenly, May 31, widow of the late Samuel and fond mother of Laura Guilbert, Louise Broudy, Evelyn Ecke, Blanche Kelly, and Catherine De Mers, sister of Mary Robbins. Funeral Friday, 9 a. m., from her late residence, 4524 Michigan-av., to St. Elizabeth's church, where solemn high mass will be celebrated. Interment at Calvary. For particulars call Wentworth 5829.

GANNON—Mary A. Gannon, June 2, 1921, beloved wife of the late Richard C. Gannon, mother of Richard C. and Edward R. Gannon, grandmother of Helen C. Gannon, sister of Mrs. M. J. Kearns and Mrs. Catherine M. Crosks. Funeral Saturday, June 4, from residence of M. J. Kearns, 317 S. Elmwood-av., Oak Park, to St. Patrick's church, at 9:30 a. m. Interment Calvary.

GILMARTIN—Mary Ann Gilmartin, nee Rafferty, aged 54 years, June 1, 1921, beloved wife of William Gilmartin and fond mother of John and Michael, beloved sister of Mrs. Theresa McKee and Frank Rafferty. Funeral from late residence, 630 N. Hamlin-av., Saturday, June 4, at 9 a. m., to Our Lady of Angels' church, thence by autos to Mount Carmel. Member of the Married Ladies' sodality of Holy Family church, Isabella No. 8, W. C. O. F., and member Council A. A. R. I. R. of Sean Connelly. For information call Kedzie 6938.

HANISCH—Fred R. Hanisch, June 1, aged 39 years, dearly beloved husband of Minnie, nee Yock, fond father of Earl, beloved son of Fritz M. Hanisch, beloved brother of Paul, Otto, Carl, Emma McDonald, and Elsie Weiss. Funeral Saturday, June 4, at 2 p. m., from late residence, 4110 Eddy-st., to Bethania cemetery.

HAYMAN—Abbie B. Hayman, June 1, 1921, beloved wife of George C. Hayman, sister of Mrs. C. C. Barker, Mrs. George H. Clark, and Dr. W. F. Dryden. Services at late residence, 5338 W. Quincy-st., Saturday at 2 p. m. Interment at Forest Home.

KAHN—Leo Kahn, first class private, Company G, 127th infantry, Aug. 12, 1918, from wounds received in action; beloved son of Daniel and Jennie Kahn, brother of Milford and Emma. Funeral services Sunday, June 5, at 2 p. m., from his late residence, 514 N. Troy-st. Interment in Waldheim cemetery. Masonic services under auspices of Keystone lodge No. 639, A. F. & A. M.

KARRER—Hattie C. Karrer, nee Fritz, beloved wife of Grover J. Karrer, daughter of Otto and Emma Fritz, sister of Mrs. Charles H. Semback and the late Otto. Funeral Saturday, 2:30 p. m., from her parents' residence, 1415 School-st. For information call Graceland 1462.

KRIEGH—Jennie T. Kriegh, suddenly, June 1, 1921. Funeral services from Graceland chapel Friday at 11 a. m. Interment private.

LANGTON—Sarah Elizabeth Langton, June 2, age 75 years, beloved wife of the late Robert Langton, fond mother of John, William, Ida Lehr, and the late Robert. Funeral from late residence, 2100 Sheffield-av., Saturday, June 4, at 2 p. m., to Rosehill.

LORING—Stella Dyer Loring, June 1, 1921, at her residence, 4600 Ellis-av. Funeral services at St. Paul's Episcopal church, Saturday, June 4, at 2 p. m.

MATTESON—Dr. Joseph Matteson of 3166 Ellis-av., suddenly, June 1, 1921, in his seventy-second year; father of Charles C. Matteson of San Francisco and brother of the late Mrs. Benjamin F. Ray and the late Mrs. Bertha Matteson Johnston. Funeral notice later.

MILLIZEN—Myrtle V. Millizen, beloved wife of Henry M. and mother of Edson, Paul, and Edna Millizen, at her residence, 104 S. Taylor-av., Oak Park. Services at Sullivan, Ill., Sunday, June 5. Champaign and Decatur papers please copy.

SAMELIUS—Nora A. Samelius, nee Rogers, beloved wife of William H., mother of William R., Marie E., and Eleanor A. Funeral from her late residence, 4539 Hazel-av., Saturday, June 4, 1921, 9:30 a. m., to St. Mary's of the Lake church, where requiem mass will be celebrated. Interment at Calvary.

SAMMON—Alice Sammon, beloved sister of Mary A. Funeral from her late residence, 1653 Addison-st., Saturday, June 4, 9:30 a. m., to St. Andrew's church, where solemn requiem mass will be celebrated. Interment at Calvary.

SCHUERETH—Charlotte M. Schuereth, nee Schriner, wife of Edward G. Schuereth, mother of Edward R. Funeral at Graceland chapel, Friday, June 3, at 3 o'clock.

SELTZER—Mrs. Helen Seltzer, aged 47, beloved wife of Nathan Seltzer, fond mother of Esther and Daisy, sister of Mrs. Betty Rosenberg, Lena Weissberg, and Isidor Weissberg. Funeral from 2116 W. Division-st., Friday, June 3, 2 p. m. Interment Austro-Hungarian cemetery, Waldheim.

WAGNER—Mrs. Nellie Wagner, nee Costigan, wife of the late Frank Wagner, daughter of the late Jeremiah Costigan, mother of Frank R., and Mrs. Eileen Eiten, sister of John F., Lawrence J., and Jeremiah P. Costigan. Funeral Saturday at 8:30 a. m. from late residence, 1722 W. 56th-st., to St. Basil's church, where requiem high mass will be celebrated; autos to Mount Olivet. St. Louis, Kansas City, Mo., and Pittsburgh, Jersey City papers please copy.

WARD—Michael Ward, beloved husband of the late Bridget Ward, fond uncle of Nellie Cleland Hickey, and William and John Cleland. Funeral Saturday at 9:30 a. m. from the late residence, 1426 Rosemont-av., to St. Gertrude's church, where high mass will be celebrated. Autos to Calvary.

WHITLOCK—J. L. Whitlock, June 2, born June 10, 1849, at Mendham, N. J., for thirty-five years western manager Glens Falls Insurance company; survived by Mrs. Whitlock, Mrs. Guy J. Dart of Hinsdale, his daughter, and Royal J. Whitlock of Evanston, his son. Funeral from the home of Mrs. Dart in Hinsdale Saturday afternoon at 2:45 o'clock.

WIEDBUSCH—Henry C. Weidbusch, aged 57 years, beloved husband of the late Katherine, nee Ritzman, fond father of John H., Mrs. Lillian Urban. Member of the Policemen's Benevolent association and Platoon Detache Gilde Hansa No. 38. Funeral Saturday, June 4, at 1:30 p. m., from late residence, 2255 N. Avers-av., to St. Matthews' church, corner Washtenaw and Iowa-st., then to Concordia.

WILSON—Margaret A. Wilson, suddenly, May 30, at the residence of her daughter, Mrs. Eva A. Johnston of Chicago, beloved wife of John R. Wilson, mother of Rembrandt, I. P. Wilson and Mrs. Eva A. Johnston, and sister of Mrs. Sarah McCoach of St. John, New Brunswick, Mrs. Matilda Ayer of Boston, Mrs. Alice Holt of New York, and George Tyner of Boston. Notice of interment later. Boston papers please copy.

ZANZIG—Harley George Zanzig, 904 W. 85th-st., June 2, 1921, son of John F. and Lillian Zanzig. Funeral private. Interment at Oak Ridge June 3, 1921, at 10:30 a. m.

"A regular picnic"
ANONA
Pimento CHEESE

CEMETERIES.

CHICAGO'S MOST BEAUTIFUL CEMETERY.
MOUNT GREENWOOD.
Perpetual care throughout; $170,000 care fund in trust company's hands; care of grounds and service unequaled. Halsted-111th-st. cars direct to main entrance.

BEVERLY CEMETERY.
Kedzie-av., 119th-st. All lots sold with perpetual care. Downtown office.
53 W. JACKSON-BLVD.

ROSEHILL CEMETERY.
Perpetual Care Fund now over $1,250,000 and increasing daily.
SMALL LOTS AT MODERATE PRICES.
Rand. 5340. 5800 Ravenswood-av. Edgr. 714

OAKWOODS CREMATORY, OAKWOODS Cemetery, E. 67th-st. and Greenwood-av. Charge for cremation, $40. Remains cremated in casket received. All lots and graves sold with REAL perpetual care. Phone Hyde Park 61. Established 1859.

UNDERTAKERS.
POSTLEWAIT — GOLDEN RULE PRICES and Golden Rule Service; 59 years at one location. 1867 Ogden-av. Phone West 2700

MONUMENTS.
CHAS. G. BLAKE CO., RELIABLE MONUments and mausoleums. 108 S. La Salle.

FLORAL DESIGNS
$5.00 and Up
A. LANGE, FflorIST
77-79 E. Madison St. Tel. Cent. 3777
Flowers sent to any destination at any time.

AMUSEMENTS.

GARRICK TO-NIGHT Mat. Tomor.
"Her flawless characterization stands in starry altitude among the great studies of modern players."
Amy Leslie—Daily News
LIMITED ENGAGEMENT
AFTER HER 4 YEARS TRIUMPH IN LONDON
DIRECTION LEE SHUBERT
DORIS KEANE
IN "ROMANCE"
By EDWARD SHELDON
"The most soul-satisfying performance of the last 15 years."

OLYMPIC MATINEE SAT. BEST SEATS $2.00
OLIVER MOROSCO Presents
CHARLOTTE Greenwood
HURRY—LAST 2 WEEKS

GREAT NORTHERN HIPPODROME
Quincy or Jackson, Between State and Postoffice
Imperial Quintette Rowland & Meehan
Hall Erminie & Brice Chase & LaTour
Geo. & Ray Perry Girls of the Altitude
Three Alex Wm. Marrow & Co. Nadje
OTHERS
11 A. M.—CONTINUOUS—11 P. M.

Geo. M. Cohan's Comedians
LAST NINE DAYS OF
MARY
(ISN'T IT A GRAND OLD NAME?)
COLONIAL Matinee Sat.
50c to $2.50
A. L. ERLANGER and HARRY J. POWERS, Mgrs.
Engagement Ends Saturday, June 11

CUBS' PARK CLARK and ADDISON STS.
BASEBALL TODAY
CUBS vs. BROOKLYN
Game Called at 3 P. M.
Box Seats on Sale at Thos. E. Wilson & Co., Monroe and Wabash Ave. Phone Ran. 5567.

AMUSEMENTS.

La Salle MADISON NEAR CLARK
Twice Daily, 2:30, 8:30. Sun. Mat. 3
10TH WEEK—Unprecedented Success
METRO Offers BLASCO IBANEZ'
THE 4 HORSEMEN of the APOCALYPSE
A LIST OF THE LADIES WHO ATTEND THE MATINEES WOULD READ LIKE A BLUE BOOK OF CHICAGO SOCIETY.
The Ideal Matinee Show
Lots of Good Seats at 50c

ILLINOIS TONIGHT AT 8:30
MAT. TOMORROW
A. L. ERLANGER and HARRY J. POWERS, Mgrs.
Best Seats $2—All Performances
RALPH DUNBAR Presents
Reginald DeKoven's Comic Opera Masterpiece
ROBIN HOOD
"Hear 'O Promise Me' sung once more in a dark, luscious voice by the full-throated Lorna Doone Jackson, the Alan-a-Dale you have been waiting for."—O. L. Hall, Journal.

DANSE DIVERTISSEMENT AT
ARYAN GROTTO TEMPLE
7th and Wabash
One Night Only—Friday, June 3, 8:15 P. M.
By Wilson School of Music
100 FANCY DANCERS — 34 SINGERS
Professional Whistler and Violinist
ADMISSION $1.00, $1.50, $2.00

WOODS MATINEE TOMORROW
A. H. WOODS PROFFERS
Marjorie Rambeau
IN CHANNING POLLOCK'S MASTERPIECE
"The Sign on the Door"

POWERS' Matinee Tomorrow
A. L. ERLANGER and HARRY J. POWERS, Mgrs.
LAURETTE TAYLOR
in a New Production of
PEG O' MY HEART
By J. Hartley Manners
"A masterpiece of strange charm."
—Chas. Collins.

CORT SUMMER PRICES Tonight 50c to $2
TAYLOR HOLMES
IN SMOOTH AS SILK By WILLARD MACK
The Latest, Greatest Comedy-Mystery Drama.

AMUSEMENTS.

The Great STATE-LAKE ORPHEUM CIRCUIT
11 A. M.—CONTINUOUS—11 P. M.
VAUDEVILLE PHOTOPLAYS
11:00—2:15—5:00—8:45
CORINNE TILTON CO.
Bert & Betty Wheeler Anderson & Graver
JOE LAURIE, JR.
Johnson, Baker & Johnson Ryan & Bronson
EDITH CLIFFORD
Herbert's Leaping Canines Three Falcons
Photoplay—Exclusive Showing
BEBE DANIELS With JACK MULHALL
in "TWO WEEKS WITH PAY"
MATS. 31c-45c | EVES. 36c-50c | SAT.-SUN.-HOL. 36c-54c

A. H. WOODS APOLLO Mat. Tomor.
Randolph St. at Dearborn TONIGHT AT 8
NEW YORK WINTER GARDEN THE PASSING SHOW OF 1921
Presenting
WILLIE and EUGENE HOWARD
"It is a good show."
—AMY LESLIE, News.

SHUBERT PRINCESS MATINEE Tomorrow
OVER 200 PERFORMANCES
The Bat
23RD CAPACITY WEEK
SEATS SELLING 8 WEEKS AHEAD

JONES, LINICK & SCHAEFER
RIALTO CONTINUOUS VAUDEVILLE
11 A. M. to 11 P. M.—Popular Prices
FRANK WARD | 5 MUSICAL QUEENS
SMITH & COOK | "Women"
8—ALWAYS BIG ACTS—8
Buster Keaton, New Comedy, 'High Sign'
Temperature Never Above 69 Degrees

GEO. COHAN'S GRAND Mat. M. Sat.
Geo. M. Cohan's Comedy Triumph
"The Meanest Man in the World"
REAL SUMMER ENTERTAINMENT

18 E. 22d St. IKE BLOOM'S Opp. "L" Station
MID-NITE FROLIC
CHICAGO'S BEST REVUE
First Frolic 11:30 Dancing from 10 P. M.
Restaurant Service a la Carte

AMUSEMENTS

Supreme Vaudeville MAJESTIC Orpheum Circuit
POPULAR PRICES MATINEE DAILY
Phone CENTRAL 6480
ARMAN KALIZ & CO.
THE NAGYFFYS
JIMMY LUCAS
BEN HARNEY
RICHARD KEAN & CO.
Ash & Hyams Wilbur & Adams
OLSON & JOHNSON
PATHE NEWS TOPICS OF THE DAY
AILEEN STANLEY

Superb Vaudeville PALACE Orpheum Circuit
TWICE DAILY POPULAR PRICES
Phone STATE 7264
Nat Nazarro JR. with His Selected Sextette
Anna Chandler With Sidney Landfield Special Songs
Harriet Rempel & CO. The Story of a Picture
ELMER EL CLEVE
Howard LANGFORD & Ina FREDERICK
MOSS & FRYE
THE RAMSDELLS AND DETO
RUBY NORTON

BLACKSTONE EVES. EXCEPT SUN $2 MATINEE SAT.
A. L. ERLANGER and HARRY J. POWERS, Mgrs.
LAST 2 WEEKS
HELEN HAYES
EDWARD CHILDS CARPENTER'S Dramatization of MARY ROBERTS RINEHART'S Saturday Evening Post Stories
"BAB"

JONES, LINICK & SCHAEFER
McVicker's CONTINUOUS VAUDEVILLE
11 A. M. to 11 P. M.—Popular Prices
"ROUNDER OF BROADWAY"
The Bimbos Paramo Beasy & Clasta
BLANCHE FRANKLIN & NAT VINCENT
Powers, Marsh & Delmore
Henderson & Holliday
ARTHUR SULLIVAN & CO.
Temperature Never Above 69 Degrees

SHUBERT STUDEBAKER MATINEE TOMORROW
LAST 3 Times
BROADWAY BREVITIES
With BERT WILLIAMS

PLAYHOUSE—Last Week
W. A. BRADY OFFERS
MARY NASH in
"THY NAME IS WOMAN"
MATINEE TOMORROW

LADIES DAY
Today and Every Friday
At Cubs Park
The Chicago National League Ball Club extends every woman a cordial invitation to enjoy the great national game as its guest.
THE ATTRACTION TODAY
CUBS vs. BROOKLYN

500 BADGERS TO VISIT CHICAGO IN A SPECIAL TRAIN

BY AL CHASE.

A hint of how the outside world is both talking and acting in regard to the national real estate convention next month was given yesterday by Dan Steinburg of Appleton, Wis., and president of the Wisconsin Real Estate association, in a half minute speech at the Chicago Real Estate board luncheon.

"We've got 500 Wisconsin realtors signed up to come down to Chicago in a special train," he said. "And we've reserved the entire five upper floors of the Morrison hotel to take care of us." And while the Chicago realtors applauded Mr. Steinburg hurried back to the eight other visiting Badgers and resumed his lunch.

The Chicago Mortgage Bankers' association will hold a regular, business meeting at 6:30 p. m. today at the Union League club. This probably will be the last meeting before the summer vacation and final reports of committees will be presented. E. D. Chassell, secretary of the Farm Mortgage Bankers' association, and others will talk.

The long talked of merger of the two realty boards still hangs fire, despite the report that something definite would be announced either Wednesday or yesterday. The two committees met yesterday, but the only information concerning what actually took place was in the remark by President L. M. Smith of the Chicago board that they were "a little closer together." An official statement by the chairmen of the two committees in charge of the negotiations will be issued today.

Property costing $424,651 has been acquired by the board of education during the last six or seven months, according to the fifty-nine school deeds filed for record yesterday. Some of the schools to have additions as a result of the purchases are the Pierce, Irving Park, Avondale, Mark Sheridan, McClellan, Forestville, Gage Park, Jefferson, McLaren, Talcott, Summer, Rogers, Austin High, and Marshall High.

A reported $50,000 has been paid by Ralph M. Shaw of Winston, Strawn & Shaw, attorneys, for the three story brick residence of Dr. Philip S. Doane at 1427 North State parkway. According to the records, the property was transferred by Helen S. Doane to Mrs. Ralph M. Shaw. The lot is 30x130. Winston & Co. were brokers. Mr. and Mrs. Shaw are now living at 999 Lake Shore drive and will move to their new home this summer.

The three story residence at 1552 Dearborn parkway, lot 80x149, has been sold by Ottilie Wagner, widow of Dr. Carl Wagner, through Cremin & O'Connor, to Elick Lowitz, Board of Trade operator, for an indicated $50,000.

Building Permits

Twenty-one building permits were issued yesterday, including:
Emerald-av., 3301, 2 story brick store and flat; K. Beinaraskas, owner; M. W. Construction company, mason; M. J. Jokanlas, carp. $10,000

COTTON MARKETS

NEW YORK, June 2.—COTTON—The first government crop report of the season, showing condition of 66, against 82.4, the low record of last year, and 76.7, the ten year average, failed to stimulate business. Futures closed at a net decline of 4@10 points. The government report made no estimates of acreage or production. Futures:

	Open.	High.	Low.	Close.	Prev. close.
July	12.68	12.74	12.55	12.67	12.73
October	13.47	13.49	13.30	13.44	13.50
December	13.90	13.90	13.73	13.84	13.91
January	13.98	13.98	13.83	13.95	14.00
March	14.29	14.29	14.10	14.20	14.27

Spot quiet; middling, 12.85c. Exports today were 24,713 bales, making 4,571,188 so far this season. Port receipts, 18,418 bales. United States port stocks, 1,610,052 bales. The revised government figures on acreage planted last year showed an increase of about 1,500,000 acres, compared with the preliminary estimate.

NEW ORLEANS, La.—COTTON—Futures closed at net declines of 6@8 points. Closing bids:

	Open.	High.	Low.	Close.	Prev. close.
January	13.35	13.35	13.35	*13.40	13.48
March	13.67	13.70	13.66	*13.73	13.83
July	12.28	12.31	12.19	12.24	12.31
October	13.05	13.05	12.93	12.96	13.03
December	13.33	13.33	13.20	13.00	13.28

*Bid.

Spot unchanged. Sales on the spot, 193 bales; to arrive, none. Low middling, 9.25c; middling, 11.75c; good middling, 13.25c. Receipts, 7,190 bales; stock, 456,139 bales.

LIVERPOOL.—COTTON—Spot slow of sale, prices easy; good middling, 6.51d; fully middling, 8.09d; middling, 7.41d; low middling, 6.41d; good ordinary, 5.16d; ordinary, 4.41d. Sales, 3,000 bales, including 1,700 American. No receipts. Futures closed quiet; June, 7.81d; July, 8.10d; October, 8.40d; December, 8.66d; January, 8.71d; March, 8.80d; May, 8.86d.

ROSIN AND TURPENTINE.

SAVANNAH, Ga., June 2.—TURPENTINE—Firm, 53½c; sales, 260 casks; receipts, 520 casks; shipments, 6 casks; stock, 8,184 casks. ROSIN—Firm; sales, 1,183 brls; receipts, 904 brls; stock, 76,585 brls. Quote: B, $6.45@8.50; D, $8.50@8.55; E, $8.55@8.60; F, $8.60@8.70; G, $8.65@8.70; H, $8.75; I, $8.80@8.90; K, $4.25@4.50; M, $4.75@4.80; N, $5.25@5.50; W. G., $6.00@6.75; W. W., $6.50@7.00.

REORGANIZATION OF
Maxwell Motor Company, Inc.
and
Chalmers Motor Corporation

The one, two and three-year notes and stock certificates of Maxwell Motor Corporation, the new company organized to carry out the plan and agreement of reorganization dated September 1, 1920, are ready for delivery, at the office of the Central Union Trust Company of New York, depositary, 80 Broadway, New York City.

On and after June 2, 1921.

(A) Holders of certificates of deposit for notes and claims, which have been admitted or established at the full amount claimed, upon surrender of their certificates of deposit to the depositary, will be entitled to receive cash and notes in the amounts provided by the reorganization plan and agreement. Notes are issuable in bearer or registered form. In the absence of written directions to the contrary from holders of such certificates of deposit checks will be drawn, and the one, two and three-year notes will be issued in the names in which the respective certificates of deposit surrendered were issued. Holders of certificates of deposit for notes or claims which have not been admitted or established at their full amount will not be entitled to any deliveries or payments until the final establishment of their claims by the District Court of the United States for the Eastern District of Michigan, Southern Division, in the cause therein pending, entitled Jenks & Muir Manufacturing Company, Plaintiff, against Maxwell Motor Company, Defendant, holders of certificates of deposit for claims which have been admitted or established in full at less than $5,000 at their option may receive, but only at the time of the surrender of their certificates of deposit, in lieu of the cash and notes provided in the plan, the principal of their claim in cash.

(B) Holders of subscription warrants fully paid upon the surrender thereof to the depositary will be entitled to receive the shares of stock called for by said warrants. Stock certificates will be issued in the names in which the respective subscription warrants surrendered were issued.

(C) Holders of certificates of deposit for stock, upon the surrender thereof to the depositary, will be entitled to receive the new stock deliverable, as provided in the reorganization plan and agreement, in respect of the respective classes of deposited stock. Stock certificates will be issued in the names in which the respective certificates of deposit surrendered were issued. Those desiring new securities forwarded to them must state the forwarding agency desired and remit the cost thereof; they must likewise state whether and at what valuation they desire the new securities insured and provide the cash necessary to obtain such insurance.

Dated, New York, June 2, 1921.

WALTER P. CHRYSLER LEO M. BUTZEL
Chairman, HUGH CHALMERS
J. R. HARBECK GEORGE W. DAVISON
Vice Chairman, B. F. EVERITT
ELDON BISBEE HENRY V. POOR
JAMES C. BRADY E. R. TINKER
HARRY BRONNER RALPH VAN VECHTEN
Managing and Reorganization Committee
A. A. ROST, Secretary, 74 Broadway, New York City

Stearns The Ultimate Car
Watch for the White Line

Avoid the "pep" that quickly peters out

Seek motor car satisfaction that's constant, enduring, ever faithful day by day—built for the long powerful pull that lasts. Stearns-Knight performance sums up in such easily understandable terms.

The incomparable Knight engine, built to precise Stearns specifications, stays young and hardy under the beating strain of countless miles and roughest roads.

Know for yourself why this Knight sleeve-valve engine never is subject to the "slings and arrows of outrageous poppet-valve fortune." The cutaway chassis on our sales floor shows the difference. Come and carefully inspect it. Let a trained transportation engineer show you how it works.

5-Passenger Touring	$2800	Roadster	$2900
4-Passenger Militaire	$2800	Coupe	$3800
7-Passenger Touring	$3000	Sedan	$4100

Delivered prices Chicago, including 5 cord tires and bumper

WESTERN MOTOR CAR COMPANY
2431 Michigan Ave. Tel. Calumet 100 — All Models on Display — 4920 Sheridan Road Tel. Sunnyside 100
South Side—Nash & Stearns, 6031 Cottage Grove Ave. H. P. 6031
Scales Motors Company, 510 Davis Street. Evanston 6636
Madison Motor Company, 810 West Madison Street, Oak Park, Austin 1390

Tender Gums —A Warning

Beware of gum tenderness that warns of Pyorrhea. Four out of five people over forty have Pyorrhea—many under forty, also. Loosening teeth indicate Pyorrhea. Bleeding gums, too. Remember—these inflamed, bleeding gums act as so many doorways for disease germs to enter the system—infecting the joints or tonsils—or causing other ailments.

Forhan's positively prevents Pyorrhea, if used in time and used consistently. As it hardens the gums the teeth become firmer.

Brush your teeth with Forhan's. It cleans the teeth scientifically—keeps them white and clean.

If gum shrinkage has already set in, start using Forhan's and consult a dentist immediately for special treatment. 35c and 60c tubes. All druggists.

Formula of F. J. Forhan, D.D.S.

Forhan Co., New York
Forhan's, Ltd., Montreal

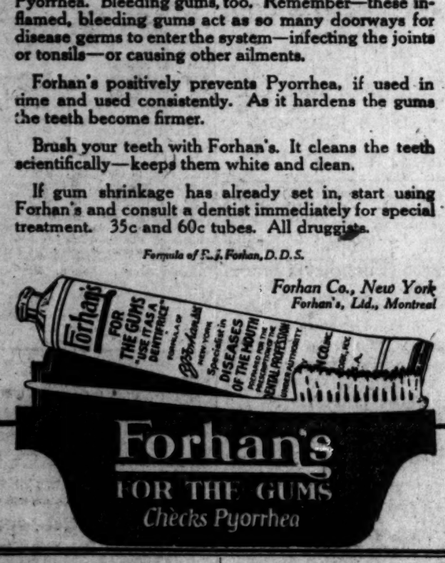

RESORTS—FOREIGN
Ocean Travel.

R. M. S. P.
"The Comfort Route"
New York
Cherbourg—Southampton
Hamburg
Fortnightly by "O" Steamers
ORDUNA .....June 18, July 30
ORBITA .....July 2, Aug. 13
OROPESA .....July 16, Aug. 27
1st, 2nd and 3d class passenger.
NORWAY CRUISES, June, July, August, by R. M. S. P. AVON
The ROYAL MAIL STEAM PACKET COMPANY
Sanderson & Son, Agents
117 W. Washington St., Chicago
Phone Dearborn 1367
26 Broadway New York
Or any Steamship Ticket Agents

RESORTS—FOREIGN
Ocean Travel.

FRENCH LINE
NEW YORK—HAVRE—PARIS
New Quadruple Screw Oil Burner.
"PARIS" 33,700 Tons 45,000 Horsepower
June 25. July 27. Aug. 17.

FRANCE	June 9	July 7	Aug. 4
LA TOURAINE	June 11	July 26	Aug. 26
ROCHAMBEAU	June 18	July 23	Aug. 27
LA SAVOIE	June 18	July 14	Aug. 13
CHICAGO	June 25	July 30	Sept. 1
LAFAYETTE	July 2	Aug. 3	Sept. 1
LA LORRAINE	July 6	Aug. 6	Sept. 3

HAVRE-HAMBURG
NIAGARA .....July 16 Sept. 3 Nov. 5
NEW YORK—VIGO—HAVRE
ROUSSILLON ...July 9
CHAS. KOZMINSKI, Gen. Western Agent
133 N. Dearborn St. Phone Central 3323

HOLLAND-AMERICA LINE
New York to Rotterdam
General Passenger Office, 25 State St., N. Y.

RESORTS—FOREIGN
Ocean Travel.

CANADIAN PACIFIC OCEAN SERVICES

TO EUROPE
By the Picturesque St. Lawrence River Route
MAKE RESERVATIONS NOW
Sailings Every Few Days from Montreal and Quebec to Liverpool, Southampton, Glasgow, Havre, Antwerp
Ocean voyage shortened by two Delightful Days on the Sheltered St. Lawrence River and Gulf
EVERYTHING CANADIAN PACIFIC STANDARD—NONE BETTER
Apply to Agents Everywhere or to
R. S. ELWORTHY, General Agent, Passenger Dept., 40 North Dearborn St. Phone Randolph 3625. Freight Dept., Rookery Bldg., Chicago.
CANADIAN PACIFIC RAILWAY
TRAFFIC AGENTS

U. S. MAIL LINE
100% Service 100% Service
NEW YORK TO EUROPE
Sailings from Pier 74, 34th St., N. R.
PLYMOUTH — CHERBOURG — BREMEN
AMERICA: June 22—July 23—Aug. 24
GEORGE WASHINGTON: July 30—Aug. 27—Sept. 24
PLYMOUTH—BOULOGNE—LONDON
New—Luxurious—Comfortable.
OLD NORTH STATE: June 7—July 12—Aug. 16
PAN HANDLE STATE: June 28—Aug. 2—Sept. 6
BREMEN—DANZIG
SUSQUEHANNA: June 8—July 23—Sept. 7
POTOMAC (Ex-Antigone): June 15—July 28—Sept. 14
HUDSON: July 13—Aug. 30—Oct. 15
NEW YORK—BOSTON—NAPLES—GENOA
POCAHONTAS: June 30—Aug. 13—Sept. 24
H. CLAUSSENIUS & CO.
160 N. La Salle Street
Phone Franklin 4130

ITALIAN LINES
NAVIGAZIONE GENERALE ITALIANA
SAILINGS FOR NAPLES AND GENOA
Caserta ..... June 7 Napoletano ..... July 7
San Giorgio I (Palermo and Naples) ..... June 11
America ..... June 23 Taormina ..... June 30
San Giovanni I (Palermo and Naples) ..... July 9
Duca Abruzzi ..... Aug. 11 Sept. 29
ITALIA AMERICA, INC., 205 W. Dearborn St., Chicago

RESORTS AND HOTELS
NEW JERSEY.

Hotel Dennis
ATLANTIC CITY, N. J.
Directly on the Ocean Front
An American Plan Hotel of Distinction
CAPACITY 600 GARAGE
Walter J. Buzby

Hotel Cape May
Cape May City, N. J.
Renovated and refitted throughout
WILL OPEN JUNE 29th
C. B. KNOTT, Lessee-Manager
New York Address: 1180 Broadway

MASSACHUSETTS.
HOTEL PURITAN
390 Commonwealth Ave. Boston
The Distinctive Boston House
One of the most homelike hotels in the world.
Costello Mgr.
Send for Our Booklet with its Guide to Historic Boston.

NEW HAMPSHIRE.
WHITE MOUNTAINS
PROFILE HOUSE AND COTTAGES
Opens June 30. N. Y. Office: Town and Country, 6 W. 48th St.

RESORTS AND HOTELS
ILLINOIS.

Sheridan Plaza
Invites all those who must summer in the city to make this their home.
Transportation facilities are excellent — the bus passes the very door — surface lines are one block away, and the express station of the Elevated is but two blocks distant.
Already famous for its cuisine, service and hospitality—The Sheridan Plaza offers a luxurious home for a most moderate cost.
Mr. George F. Adams
Manager
SHERIDAN ROAD AT WILSON
Sunnyside 6701

STARVED ROCK HOTEL
Scenic and Historic Wonderland of the Middle West
95 miles from CHICAGO. Affords boating, bathing, dancing, etc. Information from Tribune Resort Bureau, Room 842, or Mr. W. H. Crosier, Utica, Ill.

STARVED ROCK STATE PARK
Good Hotel. $3.00 round trip—all Electric. For full information phone or write: Chicago Travel Bureau, 961 Monadnock Bldg. Phone Wabash 5590. American Express Co., Travel Dept., 32 N. Dearborn. Phone State 8200; Chicago & Joliet Electric Ry., Archer & Cicero Ave., Phone Lafayette 2795, or Chicago Ottawa & Peoria Ry., Joliet, Ill., Phone 2511.

TRY FISHING BASS, PIKE, PICKEREL, CATFISH, etc.
A large, new, modern dance hall. MOTHER'S RESORT, Grass Lake
Antioch, Ill. Phone Antioch 115-R

SYLVAN BEACH HOTEL
ANTIOCH, ILL., on Channel Lake
Bathing, boating, dancing and fishing. For rates address C. H. ROTHE.

POINT COMFORT HOTEL
Fishing, Dancing, Bathing Beach and Auto Park. Ex. table, Sunday chicken dinner. Boats for hire. Tel. For Lake 161 W. L. C. De PROFT.

THE BALD KNOB Hotel and Summer Resort
Here you will find one of the prettiest spots in Illinois. Good fishing and bathing. Rudolph E. Johnson, Prop. Pistakee Lake, McHenry, Ill.

KAPING HOUSE Ingleside, Ill., Near Fox Lake
Boating, Fishing, Dancing, etc. Reas. rates. Write for information or phone 126 M. Fox Lake.

River Bend Resort On the Fox River, Cary Station, Ill.
38 mi. from Chicago on N. W. Ry. 300 acres poultry and dairy farm. Light, clean rooms. Excellent meals. Boating, bathing, fishing, tennis. Phone 81-J-1.

SELTER'S RESORT, Antioch, Ill., Grass Lake. Beautifully located, good fishing, hunting, boating and dancing; airy rooms, excellent meals; cater to week-end parties. Andrew B. Wedeen, Prop. Tel. Antioch 120-J.

RESORTS AND HOTELS
COLORADO.

COLORADO SELECT, ALL EXPENSE
PERSONALLY ESCORTED
VACATION TOURS
COLORADO SPRINGS, DENVER, ROCKY MOUNTAIN [ESTES] NATIONAL PARK
Including
300 MILES AUTOMOBILE TRAVEL
Leave Every Saturday Night
By "Colorado Express" Rock Island Lines
Beginning June 18th
Call, Write or Phone
American Express Company
32 N. Dearborn St. Phone State 8200

Vacation in COLORADO
For FREE BOOKLET, call at our INFORMATION BUREAU, 714 Marquette Bldg., Chicago or write DENVER TOURIST BUREAU, 852 17th St., Denver, Colo.

ALTA VISTA HOTEL
Colorado Springs' leading popular priced tourist hostelry offering rates now from $1.50 up. Fine Cafeteria. FREE BUS meets trains. Headquarters "SEEING PIKES PEAK REGION" Service. CONWAY BROS., Props.

ANTLERS HOTEL
Colorado Springs, Colorado
Detailed information and booklet sent on request.

Colorado Springs and Manitou and the Pike's Peak Region. Write for full information and free illustrated folders. The Chamber of Commerce, 121 Independence Blvd., Col. Spgs., Col.

MAINE.
The Malvern
BAR HARBOR, MAINE
Opens June 30th
ERNEST G. GROS, Manager
Care Hotel Woodstock
127 West 43d Street, N. Y.

MARYLAND.
DEER PARK HOTEL AND COTTAGES
Deer Park, Maryland. Altitude 2900 ft. Golf, 2 Swimming Pools. T. F. Mullins, Mgr.

RESORTS AND HOTELS
MICHIGAN.

Piney Ridge Hotel
Overlooking Hamlin Lake
Beautiful — Comfortable
American Plan—Finest Cuisine
In the heart of Michigan's wildest and most picturesque scenery. Bathing, boating, fishing, golf, dancing. Secluded yet easily accessible by water or rail. Night's boat ride from Chicago. 4 miles from Ludington. Garage. Make reservations now. Rates, $4.00 to $7.00. Booklet on request. Rudolph Marsek, Mgr., Piney Ridge Hotel, Ludington, Mich.

WAUKAZOO INN
On Black Lake, near Holland, Mich.
A cool, quiet, restful and refined resort. Tiny cement tennis courts, golf. Hot and cold water in bedrooms, private baths, Illustrated booklet. A natural playground for the children. 500 acres of forest.
Furnished cottages to rent, $300, $350, $500 for season. Meals may be had at the Inn.
Address Waukazoo Inn, Holland, Mich.

SILVER SADDLE FARM
Highest and most picturesque location between two lakes. House or cottage rooms, screened porches, shady lawn, sun parlor, electric light. Home cooking. Best pickerel and bass fishing in this region. Boating, bathing, bowling, dancing. Unsurpassed bathing facilities. Best references.
L. D. Penzo & Son
GRAND JUNCTION, MICHIGAN

ONCE MORE IT'S MICHIGAN
Ask for Our Road Map of the RESORT SECTIONS
of both the lower and upper peninsulas of Michigan. No charge for our service. Full details as to routes, rates and accommodations.
Michigan Tourist & Resort Association
GRAND RAPIDS, MICHIGAN

Hotel New Phaleron
Formerly Burr House
Ludington, Michigan, on upper Hamlin Lake, 9 miles north of Ludington, one of the beauty spots of Michigan's resort region. Bathing, boating, dancing, electric and running water, tennis, best fishing.
RUBOYIANS BROS., Props.
4823 N. Hermitage Ave. Chicago.

Hotel Saugatuck
SAUGATUCK, MICHIGAN
The ideal vacation spot. Best of accommodations, all outside rooms with running water and electric lights. Boating, Bathing, Dancing and excellent Fishing. Write for booklet
F. A. HORRIGAN, Manager.

FOREST HALL
DIAMOND LAKE
Under new management. 40 large, cool, airy rooms, with and without baths. Electric lights. Distance from Chicago, 107 miles. For rates, etc., write MAX YOST, CASSOPOLIS, MICH.

THE CATALPAS
ON WHITE LAKE
An ideal vacation spot. Boating, bathing, fishing, tennis, dancing. 18 acres shade and fruit trees. Excellent table. $15 up. Goodrich boats direct to Harvey Dock. Ed. Brodock, Prop., Montague, Mich.

Griswolda Inn—Upper Hamlin Lake, Ludington, Mich. New dining room overlooking the lake, sleeping rooms in cottages. Smooth, sandy bathing beach, fifty acres of grounds, covered with old forest trees. For circulars and rates address Griswolda Inn, Ludington, Michigan.

THE PINES
H. S. BURLAND, Prop. SPRING LAKE, MICH.

THE DEWEY SOUTH HAVEN, MICHIGAN
Now Open MRS. E. H. SNYDER

TABOR FARM RESORT SODUS, MICH.
On the banks of St. Joe river, priv. golf links, etc. City conv. with country quiet. Elect. lights, water systems, etc. Mrs. J. J. Bachunas, Mgr. Chicago Rep., E. B. Williams, 30 W. Randolph. Phone Central 1653.

THE BELMONT SOUTH HAVEN MICHIGAN
Near Bathing Beach and Golf Links. Pleasant rooms and good home cooking. Rates reasonable.
MRS. E. J. FARLEY, Mgr.

BIRD CENTER SAUGATUCK, Michigan
8 cottages, not for rent, boarders only. Electric lights, lavatories. Home cooking. Dancing. Bathing, Fishing. T. R. DAVIES.

LAKEWOOD CLUB
On Fox Lake, Lakewood, Michigan
All resort attractions. $16.50 per week and up, transportation, meals and lodging.
732 Federal St. Phone Wabash 6868

TOURISTS' HOME
SAUGATUCK, MICHIGAN
On water's edge. Bathing and fishing. Running water. Write MRS. W. H. ALLEN.

MEADOW BROOK FARM
Watervliet, Mich. A quiet, priv. farm home. Beautifully located, 2 miles from town. Shaded creek on property. Fresh milk, eggs, etc. Home cooking. No children. Mrs. Corliss G. Blackman.

BALLOU INN OVERLOOKING LAKE MICHIGAN
In the pines. Fine bathing, tennis, dancing. Excellent cuisine. Bring the family. Attractive rates. ROBT. G. BALLOU, Palisades Park, Mich.

BELVEDERE BEACH
SOUTH HAVEN, MICHIGAN
Open June 18th. Same management 24 years. Booklet. E. T. HISTED, Prop.

KROLOW'S POPULAR RESORT
Completely furnished cottages on the St. Joe river. Auto bus service. Descriptive booklet. C. M. W. KROLOW, Benton Harbor, Mich.

Pere Marquette Beach Hotel P. O. Helena, Mich.
Big reduction in rates, $15.00 to $21.00. Three big meals and a fine room. No finer lake anywhere. Write Helena, Mich.

CRAFTS' FARM RESORT
On the shore of Dumont Lake. Good bathing and fishing. Free boats. Excellent table. Reasonable rates. Write G. D. Crafts, Box 58, Allegan, Mich., RFD 5.

HOTEL PERRY PETOSKEY, MICHIGAN
Michigan's most prominent resort. Open entire year. All entertainments. Fishing, Boating, Bathing. D. H. Reycraft, Prop.

HOTEL HOWARD BAY VIEW, MICHIGAN
Family hotel on Lake Michigan. Next to golf course. Affords all lake sports. Outside rooms. Excellent table. ROSE & SORT, Props.

PROSPECT POINT MANOR
SPRING LAKE, MICHIGAN
Reasonable Rates. Satisfactory Service.

Richelieu Lodge COREY LAKE, MICH. Fabius Station
A city hotel in the country, electric light; sleeping porches, dancing, bathing, fishing, boating. H. H. JONKER, R. R. 4, Three Rivers, Mich.

FERN BEACH HOTEL
On Paw Paw Lake, all outside rooms; elec. lights; the usual resort stt. and amus. Good cooking. Rates reas. Booklet on request. G. A. Ancell, Mgr., Coloma, Mich

GLENN VILLA — WHITE LAKE
Excellent table, dancing, tennis and lake sports. Electric lights, hot and cold water. Send for booklet. D. S. CHRISTIAN, MONTAGUE, MICH.

RAVENSWOOD HOTEL White Lake, Michigan
Bathing, fishing, dancing. Excellent table, electric lights, running water, acres of shade. J. J. McLAUGHLIN, MONTAGUE, MICH.

GRAND VIEW FARM Beautiful comfort
Marcellus, Mich. and pleasure, not extravagant, airy rooms; excellent meals, fruits, vegetables, milk, eggs, boating, bathing. Furnished cottages for rent. Send for Literature.

MAPLEWOOD HOTEL RESORT
On Paw Paw Lake. Dancing, good fishing. Excellent home cooking. Under same management, A. J. SLATER, Coloma, Mich.

HEINZE RESORT
Overlooking Kalamazoo Lake. Good fishing, boating, bathing. Home cooking and comforts. Rest rates. Write MRS. FRED HEINZE, Saugatuck, Mich.

THE COZY
A country resort, $19 per week. Write for particulars. P. L. HARRINGTON, Route 5, South Haven, Mich.

RESORTS AND HOTELS
MICHIGAN.

WOODWARD'S HOTEL and RESORT
BEAUTIFUL
Paw Paw Lake, Mich.
FREE BUS ACCOMMODATIONS TO GUESTS
DANCING
WRITE FOR FULL INFORMATION
A. H. WOODWARD, Coloma, Mich.

Teachers' and Nurses' Favorite Resort
SABLE INN NEW MANAGEMENT 60 OUTSIDE ROOMS
On Hamlin Lake Ludington, Mich.
SUBSTANTIAL HOME COOKING
SERVED IN FAMILY STYLE
Unsurpassed Fishing, 36 Hole Golf Course, Bowling, Dancing, Free Boats, Fine Sand Beach, Tennis, Electric Lights, Tub and Shower baths; excellent state roads and overnight boat service from Chicago. Circular. "IF YOU DON'T ENJOY YOUR STAY AT SABLE INN YOU DON'T OWE US A PENNY"

CHEROKEE LODGE SITUATED ON WHITE LAKE
2 miles from Montague, Whitehall and Lake Michigan. New in 1922, 100 outside rooms; running water; electric light; best meals; large screened porch; fifty acres grounds. BATHING, BOATING, FISHING, TENNIS, GOLF, MUSIC, DANCING. Most modern summer hotel in Western Michigan. One night's ride from Chicago, via Goodrich Steamers or Pere Marquette R. R. Rates $25 per week and up. H. A. FIFE, Prop., Montague, Mich.

SOUTH HAVEN STEAMERS
Leave Chicago daily except Sat. and Sun., 9:30 A. M.; Sat. 10:30 P. M. PARK ONE WAY $2.50
Docks Clark St. bridge. Phone Franklin 814

Clarence Resort and Annex
WHITE LAKE'S FINEST
JOHN CAPEK and FRANCIS SILY
MONTAGUE, MICHIGAN.

WESTMEATH MUSKEGON AND BEAR LAKES
Family Hotel. Home cooking. Bathing. Artesian well. Southern patronage. For rates address MRS. CORA JACKSON, Muskegon, Mich.

WISCONSIN.

Powers Lake Hotel
with cottages on water's edge. Excellent for summer vacationists. Best bathing beach, boating, fishing, tennis, billiards, bowling, etc. Dancing nightly in new pavilion. Best food and service. Write for booklet. C. & N. W. Ry. to Genoa Junction, Wis. Autos meet all trains.
R. A. DEWEES, Prop., Powers Lake, Wisconsin.

THE PINES
At Idlewild Sturgeon Bay, Wis.
A Summer "Joy Land," with modern conveniences; macadam roads; bathing, boating, bass fishing, tennis and dancing. The place to spend a perfect vacation. N. A. HAINES, Prop.

LAKE LAWN HOTEL
Delavan, Wisconsin
Eighty-five miles from Chicago—C. & N. W. Ry. Co., Williams Bay, or C. M. & St. P. Ry. Co. to Delavan. Autos meet all trains.
Fourteen Acres of Shaded Grounds
Dancing, Bathing, Boating, Fishing, Bowling.
ELLIS & ELLIS, Proprietors.

Koerners' Spider Lake Resort
on the Manitowish Waters
In the midst of the Big Woods and Beautiful Lakes. Excellent Muskellunge, Pike and Bass Fishing. Best of Meals—Splendid Beds—Cottages with Bath. The Ideal Place for Rest and Recreation
Make Reservation Now.
KOERNERS' SPIDER LAKE RESORT
Manitowish, Wisconsin. Iron County.

MOTOR TO
Lakeside Hotel and Cottages
PEWAUKEE LAKE, WISCONSIN
Only 110 miles from Chicago, 25 miles west of Milwaukee via Highway 19. Special June Rates. Opens May 28.

THE MAPLEWOOD & COTTAGES
THE HOTEL THAT IS DIFFERENT
No extras; boats free. A warm welcome to those that are happy and want to make others so. If you have a grouch, don't write for rates.
VICTOR KUTCHIN, Prop., Green Lake, Wis.

THE WOODLANDS ON PLUM LAKE
Home of the Giant
Muskellunge. Finest 9-hole golf link in the state, just ½ mile across lake; cozy, homelike cottages; no light housekeeping. Fine auto and water trips. Comfortable beds; home cooking. Instant relief for hay fever sufferers. ERNEST ALTON, Sayner, Wis.

Lake Geneva
HOTEL GLENWOOD
ON LAKE GENEVA, WIS. Open June 9th.
R. J. MARSHALL, Mgr., P. O., Fontana, Wis.

"THE MOREY"—Eagle River Waters
On point between Eagle and Otter Lakes; chain of 27 lakes; fine musky, pike, bass fishing; golf, tennis, billiards; booklet and particulars.
FRED MOREY, Eagle River, Wis.

"THE DELLS"
Kilbourn, Wis.
See Big Ad Sunday or Wednesdays

ELKHART LAKE, WIS.
PINE POINT RESORT
Family resort. Electric lights, running water. Dancing every day. Booklet. Walter Stark, Prop.

HOTEL MINIER On Lake Geneva, Wis.
Opens May 1 under new management. For folder write H. B. SMITH, Prop., Fontana, Wis.

PLEASANT POINT HOTEL
GREEN LAKE, WISCONSIN
Golf, Tennis, Fishing, Bathing. Opens June 1st, 1921. Under New Management.

POTTER HOUSE DELAVAN LAKE, WIS.
A delightful homey place. Elegant meals. Fishing, boating, bathing, dancing. Three hours' drive from Chicago. Fine roads. Rates reasonable.

CLEAR LAKE HOTEL MID-LAKE C. & N. W.
In pine forests. "Muskie," bass, lake trout and best pike fishing in June. Bathing. Home cooking. KROGMAN BROS., Woodruff, Wis.

OAKWOOD GREEN LAKE, WISCONSIN
Hotel and cottages, private baths, with hot and cold water. Golf, tennis, fishing, bathing. Booklet.

CABOT LODGE AND COTTAGES
Up-to-Date Summer Resort in the Best Resort Section of Wisconsin. Write for Illustrated Folder. H. A. CABOT, STURGEON BAY, WISCONSIN.

SOLID COMFORT RESORT
Home comforts, cooking, fresh vegs., boating, fishing. 1½ blks. of beautiful Lake Geneva; 5 min. walk to gas. Rates reas. J. Ancell, Williams Bay, Wis.

CRYSTAL LAKE RESORT
Most romantic resort in Wisconsin. Booklet. LOUIS STARK, Prop. P. O., Elkhart Lake, Wis.

Ackerman Resort On Beautiful Twin Lakes
Home comforts, fresh vegetables, fine fishing, boats. All the comforts, none of worries of home. 65 miles from Chicago. Reas. rates. Ackerman, Twin Lakes, Wis.

A Summer in Northern Wisconsin.
SHERWOOD FOREST.
A Camp for Girls.
DR. LAURA D. PARSONS, Director, 6074 Stony Island Ave., Chicago.

Madden's Kawaguesaga Resort
On Kawaguesaga Lake. Fine fishing. Electric lights. Modern. Excellent table. Hot and cold water. MADDEN BROS., Props., Minocqua, Wis.

HOTEL GENEVA LAKE GENEVA, WIS.
100 rooms, private bath; summer reservations including golf, etc. Dancing evenings. Write or ph. for reservations. A. H. Thierbach & E. T. Nussbaum, Mgrs.

Beaver View THE BEAUTIFUL
Beaver Lake, Hartland, Wis. Caters to those appreciating the picturesque, refined. Fine motoring. Ideal lake pleasures. Excellent table. W. A. LARRATT, Prop.

Cedar Lodge Resort MANITOWISH WATERS
The ideal Place for Health and Recreation
Muskellunge, Pike, Bass Fishing. Excellent Meals. Write C. A. KOERNER, MANITOWISH, WIS.

LAKE COMO HOTEL LAKE COMO, WIS.
76 mi. Chgo. on C.&N.W.R.R. Cool, quiet health resort. Boating, fishing. $3 to $3.50 a day; $18 to $21 a week. D. J. Nutter, Lake Geneva, Wis. RFD 2, Box 78

HOTEL GURNALDA DELAVAN, WISCONSIN
Row Boats, Swimming, Fishing, Tennis, Dancing every evening, by up to date 6-piece orchestra.
LILLIAN L. HOAG, Prop.

IDLEWILD INN
The finest natural summer resort in N. Wisconsin. 275 acres of grounds. Opens June 1st. Write MRS. THOS. GILLESPIE, Sturgeon Bay, Wis.

Lauderdale Lakes 26 MILES FROM CHICAGO
GOLF, TENNIS, DANCING, EXCELLENT FISHING
Hotel and Cottages Modern.
Address STERLINGWORTH HOTEL, Elkhorn, Wis.

RESORTS AND HOTELS
WISCONSIN.

Woodland Resort Kenosha, Lake Michigan
Cozy Log Cottages. A quiet spot for rest. Main building and dancing. Excellent table. Open only. Booklet. SALE W. HUBER, M. D.

CANADA.

Combine Business with Pleasure
Spend your Vacation in Canada

While there determine, incidentally, the feasibility of establishing a Canadian branch or connection. Many U. S. business men thus make their vacations return rewards in health, happiness and increased prosperity.

The Beautiful Highlands of Ontario

Muskoka and Kawartha Lakes, Lake of Bays District, Algonquin Park, Timagami, French River, Nipissing, Georgian Bay—are just north of Toronto; the St. Lawrence River country leads to Montreal; while by using the Grand Trunk you pass through such thriving manufacturing and business centers as London, Brantford, Hamilton, Toronto, etc.

Let us know how much time you can give for your vacation, any place in particular you want to visit and we will make up an itinerary and give cost, basing our figures upon the reduced tourist fares in effect this summer.

Apply 161 W. Jackson Blvd., Phone Wabash 4600; 64 W. Adams St., Phone Randolph 3184; or write J. D. McDonald, G. P. A., 112 W. Adams St., Chicago, Ill.

GRAND TRUNK RAILWAY SYSTEM

MISCELLANEOUS.

Colorado—Rocky Mountain National Park Tours
All Expenses Included—At Actual Cost. Everything Arranged in Advance.
Escorted Tours
of Rocky Mountain National Park, Denver, Colorado Springs, Garden of the Gods, Manitou, Crystal Park, Summit of Pike's Peak, 300 miles of motoring.
Lv. Every Saturday This Summer
ASK FOR COLORADO BOOKLET
Bureau of Service
National Parks and Resorts
Chicago & North Western—Union Pacific
148 S. Clark St.—at Adams
Telephone Wabash 8200
Make

PACKERS RESUME BUYING OF HOGS; AVERAGE $7.85

CHICAGO LIVE STOCK

Prices of live stock at Chicago yesterday were:

HOGS.

Bulk of sales	$7.70@8.05
Heavy butchers	7.75@7.95
Butchers, 190@230 lbs	7.85@8.20
Heavy and mixed packing	7.00@7.85
Rough and heavy packing	6.65@6.90
Medium weights	7.00@7.90
Light bacon, 160@190 lbs	7.90@8.20
Light mixed, 140@160 lbs	7.85@8.10
Pigs, 80@135 lbs	6.25@6.85
Spots, subject to dockage	5.75@6.50

CATTLE.

Prime steers, 1,200@1,500 lbs	8.80@9.40
Good to choice, 1,100@1,500 lbs	7.85@8.85
Poor to good, 900@1,400 lbs	6.75@8.50
Export steers, 1,200@1,400 lbs	7.75@8.85
Low grade killing steers	4.00@6.60
Bulk of fat steers	7.75@8.75
Yearlings, 700@1,100 lbs	8.00@9.50
Fat cows and heifers	4.00@8.50
Canning cows and heifers	3.00@4.00
Poor to choice bulls	3.00@7.00
Stockers and feeders	5.00@7.75
Poor to fancy calves	4.00@9.75

SHEEP AND LAMBS.

Western lambs, all grades	8.50@12.50
Native lambs	8.25@11.50
Lambs, poor to best culls	6.00@8.00
Spring lambs	6.50@13.50
Wethers, poor to best	4.00@5.50
Ewes, fair to best	1.00@4.50
Bucks	2.00@3.50

Above quotations for shorn stock, excepting spring lambs.

While hogs sold steady to 10c lower, general trade conditions yesterday were in better shape, all the local packers being in the market for the first time this week. The Armour houses purchased 5,300, the first since last Saturday. Their droves cost $7.72. The day's top for fancy light hogs was $8.20, with a few 120 lb hogs at $8.25. The general average price was $7.85, against $7.95 Wednesday.

With about 90,000 hogs expected today and tomorrow, the week's receipts will total around 90,000, the smallest week in about eight months. Many traders are expecting continued small receipts for the near future. Packers, however, are generally of the opinion that prices will remain around the $8.00 mark.

Unevenness featured the cattle trade, some fancy 1,034 lb yearlings topping the week at $9.50, or 10c above the next highest sale of the week. While the choicest kinds sold steady to strong, other grades ruled weak to 25c lower, excepting calves, which closed 25c higher.

Spring lambs met with an active local demand at 10@25c advance, while aged lambs and sheep were without quotable change. Both native and California springers sold at $12.25, with aged shorn stock at $12.50. Some Texas lambs sold at $10.00. Sheep sold largely at $4.00@5.00, with California yearlings at $9.50.

Hog purchases yesterday by Chicago packers and others follow:

Armour & Co..	3,600	Miller & Hart..	1,400
Anglo-Amer. ..	1,700	Ind. P. Co.....	400
Swift & Co.....	500	Brennan P. Co.	1,000
Hammond Co..	500	Wm. Davies Co.	600
Morris & Co..	1,500	Others	1,000
Wilson & Co...	1,300	Shippers	4,500
Boyd-Lunham .	1,200		
West. P. Co...	3,300	Total*	*24,200
Roberts & Oake	1,100	Left over.....	7,000

*Including 500 forwarded to Wilson and 100 to Morris from outside markets.

LIVE STOCK MOVEMENTS AT CHICAGO.

Receipts—	Cattle.	Calves.	Hogs.	Sheep.
Wed., June 1.	11,497	1,670	15,982	15,286
Est., June 2...	12,000	6,000	22,000	12,000
Week so far..	33,886	10,772	59,587	34,033
Week ago	50,262	17,333	137,592	61,718
Year ago	38,911	15,401	131,037	50,152
Shipments—				
Wed., June 1.	4,815	8	3,861	2,234
Est., June 2...	4,500	100	4,500	2,000
Week so far....	12,337	206	13,513	5,808
Week ago.....	23,060	478	13,468	6,094
Year ago	11,121	127	19,907	7,578

OUTSIDE LIVE STOCK MARKETS.

HOGS.

St. Paul quoted a decline of 25c with other western points steady to higher. Receipts and prices follow:

	Receipts.	Tops.	Bulk.
Kansas City....	6,000	$ 7.65	$ 7.35@7.45
Omaha	9,000	7.70	7.00@7.50
St. Louis	7,500	8.35	7.90@8.15
St. Joseph	6,000	7.70	7.35@7.70
Sioux City	5,500	7.50	7.15@7.35
Indianapolis ...	10,000	8.35	8.10@8.25
East Buffalo..	1,500	8.75	8.40@8.65
Pittsburgh	2,000	8.85	8.50@8.75
Cleveland	2,500	8.75	8.40@8.75
Cincinnati	4,000	8.50	8.25@8.50
St. Paul	4,000	8.00	7.75@8.00
Louisville	1,600	8.25	8.00@8.20

CATTLE.

Sales at the leading markets were mostly steady with a few 25c lower. Receipts and prices follow:

	Receipts.	Beef steers.	Cows and heifers.
Kansas City	3,500	$6.55@8.75	$2.25@6.25
Omaha	6,100	6.50@8.65	2.30@6.00
St. Louis ..	2,500	6.40@8.70	2.20@6.15
St. Joseph..	2,700	6.35@8.50	2.25@6.10

SHEEP.

Sheep steady to 25c higher with lambs up 25c@$1.00, the west reporting most of the advance. Receipts and prices follow:

	Receipts.	Lambs.	Sheep and yearlings.
Kansas City	4,500	$7.60@10.25	$3.00@7.25
Omaha ...	4,500	7.25@11.50	2.75@7.00
St. Louis..	2,500	7.40@10.50	3.25@7.25
St. Joseph.	2,500	7.50@10.40	2.70@6.85
E. Buffalo.	1,000	8.25@11.25	4.25@8.30

COFFEE MARKETS.

NEW YORK, June 2.—COFFEE—Futures closed at a net advance of 13@17 points: July, 6.44c; September, 6.81c; October, 6.96c; December, 7.24c; January, 7.34c; March, 7.54c; May, 7.75c. Spot coffee was reported in better demand, with prices firmer at 6¾@7c for Rio 7s and 9¼@9¾c for Santos 4s. Brazilian port receipts, 37,000 bags; Jundiahy receipts, 17,000 bags.

NEWS OF THE CROPS

A winter wheat crop of 393,485,000 bu in the eight states of largest production, compared with 414,659,000 bu by the government on May 1 and 378,966,000 bu harvested last year, was shown by P. S. Goodman's detailed crop report for Clement, Curtis & Co. With the exception of a reduction of around 14,000,000 bu in Kansas losses for the month of May, he believes, were not severe. The spring wheat crop estimate has been revised upward 6,000,000 bu to 252,000,000 bu on account of a change in the par yield per acre, making the total of all wheat for the country 862,000,000 bu, including 610,000,000 bu winter. The spring wheat crop of the three Canadian northwestern provinces is estimated at 375,000,000 bu, against 233,000,000 bu harvested last year. Acreage has increased 2.5 per cent to 17,233,000, with the condition 97.5, against 92.3 last year. Detailed estimate on winter wheat in the states of largest production follow:

	Goodman, June 1.'21.	Government, May 1.'21.	Final, 1920.
Ohio ...	41,377,000	41,190,000	28,308,000
Indiana.	34,278,000	32,899,000	23,400,000
Illinois.	49,273,030	46,932,000	35,720,000
Nebras..	53,701,000	56,548,000	58,029,000
Kansas ..	121,610,000	135,888,000	136,844,000
Okla. ..	33,224,000	37,296,000	46,240,000
Missouri	40,299,000	42,256,000	32,500,000
Texas ...	19,723,000	21,428,000	15,925,000
Tot. bu.	393,485,000	414,659,000	376,966,000

John Inglis, Logan & Bryan crop expert, has returned from an extensive trip over the winter wheat belt. He estimates the aggregate yield for Texas, Oklahoma, Kansas, Nebraska, Missouri, and Illinois at 258,000,000 bu., based the present condition, compared with the government estimate of 345,000,000 bu for the same states in May, and 327,258,000 bu harvested last year. The outcome of the crop depends on weather conditions during the next three weeks and if the crop fills the outturn will be better than expected. Farmers still hold liberal reserves of wheat, but terminal and country elevators and mill stocks are so light that the carryover is likely to be much below the average. Oats crop spotted, and will be smaller than last year.

DRY GOODS MARKETS.

NEW YORK, June 2.—Print cloth markets were firmer today and slightly higher. Percales were priced on the spring basis for fall delivery. No discounts were named. Yarns held barely steady, wool goods were slightly firmer, and silk was firmer in raw and finished departments.

$3,000,000
(Total Authorized Issue)

The Columbus Railway Power and Light Company
(Columbus, Ohio)

Three-Year 8% Sinking Fund Mortgage Bonds
(Due June 1, 1924)

Price 98 and Interest, Yielding Over 8.75 Per Cent

Issuance Authorized by the Public Utilities Commission of Ohio.

A sinking fund of $50,000 a month ($600,000 a year), it is estimated, will retire about 57% of the issue before maturity.

The Company agrees to pay interest without deduction for any normal Federal Income Tax to an amount not exceeding 2% which it may lawfully pay at the source.

The following information is furnished us by Charles L. Kurtz, President of the Company:—

The Company supplies electric light and power in Columbus, Ohio, and vicinity; it also does the entire street railway business in Columbus and some heating business.

In the opinion of counsel, these bonds will be secured by a general mortgage on the entire property of the Company and by the pledge of $4,000,000 of its First Refunding and Extension 5's (due 1940), which cover, as a direct first mortgage, the entire light and power system proper.

The value of the Company's electric light and power and heating properties alone is substantially in excess of the total amount of first refunding and extension mortgage bonds outstanding, including those to be deposited as security for this issue.

As officially reported for the year ended April 30, 1921, gross earnings were $7,171,605; net earnings were $2,288,364, or nearly three times the annual interest charges ($781,330) on the funded debt, including this issue.

We recommend these bonds for investment and shall be pleased to send circulars describing the issue in detail.

Harris Trust and Savings Bank
Organized as N. W. Harris & Co. 1882. Incorporated 1907
Harris Trust Building, Chicago

Elston and Company
71 West Monroe Street, Chicago

Bonds are offered for delivery when, as and if issued and received by us, subject to approval of counsel.

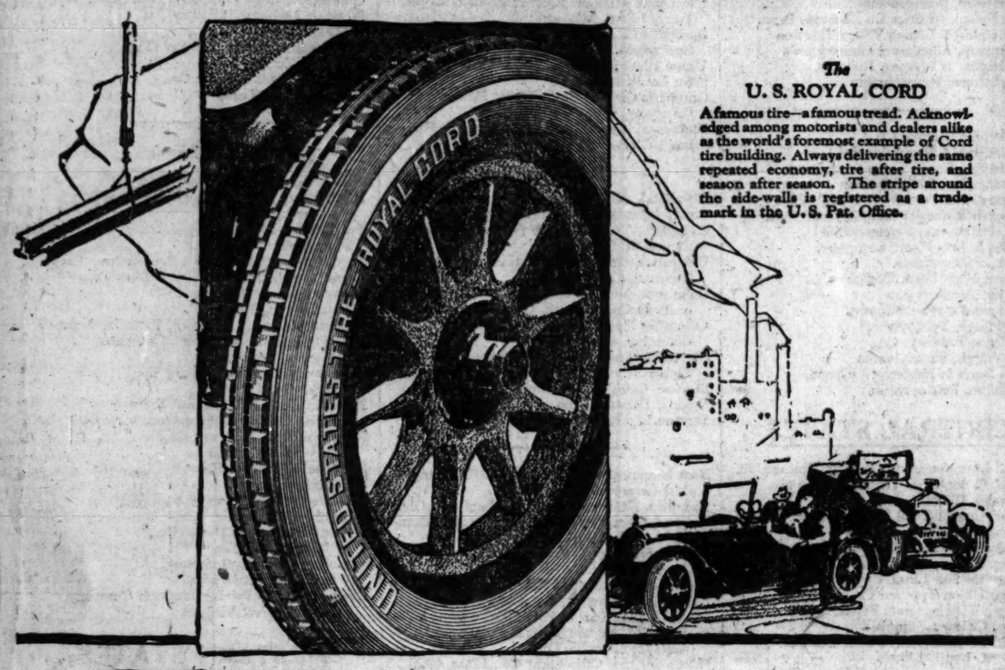

The U. S. ROYAL CORD

A famous tire—a famous tread. Acknowledged among motorists and dealers alike as the world's foremost example of Cord tire building. Always delivering the same repeated economy, tire after tire, and season after season. The stripe around the side-walls is registered as a trademark in the U. S. Pat. Office.

Making tires *good*
vs.
Making discounts big

WHAT the car-owner never understood was why all makes of tires should have the same list price — irrespective of individual service values.

Why so many different discounts?

How can big discounts mean anything until the *real worth* of the tire is first established?

No straightforward answer has ever been made to these reasonable questions.

With the logical result that the experienced car-owner has calmly gone about his tire-buying in quite another way.

He is finding the *par quality* tire at a *net* price.

The tire whose value is the measure of all other tire values. The tire with stability standards—good this year, good next year, good all the time.

* * *

Multiply this typical man by a million and you get an idea of how Royal Cord opinion is making itself felt—

United States Royal Cords as original equipment on the representative cars of the country.

In tire stores queries like this: "Is this tire as good as a Royal Cord? I know a man who's in his second season with Royals."

Disinterested engineers saying that U. S. Royal Cords are the most uniform cord tires made.

Royal Cords bringing the word "quality" back with a new force, a solider meaning than it's had since tires were known.

* * *

The only final testing ground for a product and policy is the weight of public opinion.

This opinion assigns leadership today to U. S. Royal Cord Tires—not only in its physical service on the car, but as a measure of value of all other makes of tires.

As people say everywhere
United States Tires are Good Tires

United States Tires
United States Rubber Company
Tire Branch, 1222 Michigan Avenue

What Bond To Buy?

Short or long term, industrial, utility, railroad or municipal? Which best meets the investor's special requirements in maturity, yield or interest periods?

From many attractive issues we select and recommend the following as representative of the best opportunities today:

SHORT TERM BONDS

	Due	Price	Yield
Cincinnati Gas & Elec. Co. 6's	Dec. 1922	97.00	8.10%
*Southwestern Bell Tel. 7's	Apr. 1925	96.50	8.00
*American Tel. & Tel. Co. 6's	Feb. 1924	96.25	7.40
*Western Electric Co., Inc. 7's	Apr. 1925	99.25	7.10

INDUSTRIAL BONDS

*Interstate Iron & Steel Co. 8's	May 1941	99.50	8.00
*Armour & Co. 7's	July 1930	94.50	7.85
Westinghouse Electric & Mfg. Co. 7's	May 1931	99.50	7.05
*U. S. Rubber Co. 8's	Jan. 1947	78.50	6.75
Swift & Co. 5's	July 1944	85.50	6.20

UTILITY BONDS

Columbia Gas & Electric Co. 5's	Jan. 1927	86.00	8.10
Brooklyn Edison Co. 7's	Dec. 1940	97.50	7.25
*West Penn Power Co. 7's	Mar. 1946	98.00	7.10
Duquesne Light Co. 6's	July 1949	89.75	6.85

RAILROAD BONDS

Balt. & Ohio 6's	July 1929	88.75	7.90
St. Louis & San Francisco 4's	July 1950	61.50	7.20
Chicago & Northwestern 6½'s	Mar. 1936	98.75	6.65
Union Pacific 6's	July 1928	98.25	6.30

MUNICIPAL BONDS

Dodge County, Wis. 5's	Apr. 1926	—	6.00
City of De Kalb, Ill. 5½'s	Sept. 1934-37 inc.		5.60
Waukesha Co., Wis. 5's	Apr. 1935-36		5.50
Waukegan, Ill. 5's	July 1936-38 inc.		5.40

*Bonds can be had in $100 denominations

All are offered subject to prior sale and change in price.

The special advantages of any of the above can be described at length in a personal call or by letter, if you desire. You may specify any bond on the list, or merely mention the type of bond you prefer, and our full information is at your disposal.

A. B. Leach & Co., Inc.
Investment Securities
New York, Philadelphia, Boston, Minneapolis, Milwaukee, Baltimore, Cleveland, Detroit, Duluth, St. Louis, Cincinnati
105 South La Salle Street, Chicago
Telephone Central 8400

Our Policy

-to recommend only such issues as in our judgment are entirely safe

-to secure for our investors the highest rate of interest consistent with safety.

Ask for our list of Safe 7% First Mortgage Bonds.

LACKNER, BUTZ AND COMPANY
CONWAY BUILDING 111 W. WASHINGTON ST CHICAGO

LLOYDS BANK LIMITED.

HEAD OFFICE: 71, LOMBARD ST., LONDON, E.C. 3.

(£5 = $1.)	
Capital Subscribed	$353,444,900
Capital paid up	70,688,980
Reserve Fund	50,000,000
Deposits, &c.	1,731,987,765
Advances, &c.	755,395,865

THIS BANK HAS OVER 1,500 OFFICES IN ENGLAND & WALES.
Colonial and Foreign Department: 17, CORNHILL, LONDON, E.C. 3.
The Agency of Foreign & Colonial Banks is undertaken.
Affiliated Banks:
THE NATIONAL BANK OF SCOTLAND LTD. LONDON & RIVER PLATE BANK, LTD.
Auxiliary:
LLOYDS AND NATIONAL PROVINCIAL FOREIGN BANK LIMITED.

WANTED
Experienced Real Estate Man Whole or Part Time
To Solicit Bond Issue Real Estate Loans on Apartment Buildings. Splendid Opportunity. Salary and Commission.
Bond & Mortgage Co.
11 South La Salle Street Chicago

F. M. ZEILER CO.
MEMBERS CHICAGO STOCK EXCHANGE
Listed and Unlisted Securities
Bank Stocks—Bonds
209 South La Salle Street
Wabash 1204

1921 Is Rewarding Fighters

1921 Is Rewarding Fighters

John Burnham & Co.
Investment Securities
Tel. Randolph 3468 La Salle and Monroe

RTS AND HOTELS
WISCONSIN.
nd Resort
CANADA.
Combine ness with Pleasure nd your Vacation n Canada
e there determine, in- tally, the feasibility of olishing a Canadian ch or connection. Many business men thus their vacations return rds in health, happiness increased prosperity.
The autiful Highlands of Ontario
koka and Kawartha es, Lake of Bays Dis- Algonquin Park, Timi- i, French River, Nipis- Georgian Bay — are north of Toronto; the Lawrence River country s to Montreal; while, sing the Grand Trunk pass through such ving manufacturing and iness centers as Lon- Brantford, Hamilton, onto, etc.
et us know how much you can give for your ation, any place in partic- you want to visit and we make up an itinerary and cost, basing our figures the reduced tourist fares ffect this summer.
ply 161 W. Jackson Blvd., ne Wabash 4600; 64 W. ams St., Phone Randolph 3184; or write J. D. McDonald, G P. A., 112 W. Adams St., Chicago, Ill.
AND TRUNK AILWAY SYSTEM
MISCELLANEOUS.
lorado—Rocky Mountain National Park Tours
Expenses Included—At Actual Cost. Everything Arranged in Advance.
scorted Tours
Rocky Mountain National Park, ver, Colorado Springs, Garden of the s, Manitou, Crystal Park, Summit of o's Peak. 300 miles of motoring.
Every Saturday This Summer
ASK FOR COLORADO BOOKLET
Bureau of Service National Parks and Resorts hicago & North Western—Union Pacific
148 S. Clark St.—at Adams
Telephone Wabash 8200
ake Reservations Now
VO WEEKS VACATION VO NATIONAL PARKS
Tours Feature the Famous Cody Road
GLACIER ELLOWSTONE
NATIONAL PARKS
Select, All-Expense Escorted Tours
Leave Every Saturday Night
CKY MOUNTAIN (ESTES) YELLOWSTONE
NATIONAL PARKS
DENVER, PIKE'S PEAK REGION ROYAL GORGE, SALT LAKE CITY
High Grade Touring Cars. Over 4000 Miles Motoring.
American Express Company
N. Dearborn St. Phone State 9200
Headquarters for National Parks Travel
uder's River Trips
ssissippi, Ohio, Tennessee Rivers
700 MILES, 7 DAYS $52
Meals and Berth included)
aving Chicago every Monday
October. Also YELLOWSTONE PARK
$205. Send for circular
WILLIAM LAUDER
Maryland Ave. Phone Midway 2866
T. GEORGE SUMMER SCHOOL CAMP
July 1. Will take a limited number of ys for boys between 4 and 6 years. ere that exists for the convenience of the does not keep house. The school which needs of the business mother. For further mation call Sunnyside 1317.
T. GEORGE SCHOOL, 840 MONTROSE AVE.
of July Trips
Yellowstone—Alaska—Glacier—New York
Powers Tours R. 46, 128 N. La Salle St. Chicago.
MINNESOTA.
CAMP IDLEWILD
Marcell, Itasca Co., Minn.
nesota's finest LITTLE camp for boys outing. Don't decide without our Chicago references.
ANTRAP CAMP
allunge and bass fishing. Log cabins on Mantrap Lake. Fine bathing. Write for E. M. WILBIE, Prop.
nd your vacation in Minnesota this year. e today for Aeroplane View Map. Free on Thousand Lakes of Minnesota Association 731 Ryan, Saint Paul
1921 Is Rewarding Fighters

Plant Valuations and Investigations by Stone & Webster Engineers

For companies direct or for bankers or investors

NEW ENGLAND STATES

Atlantic Shore Railway, Kennebunk, Maine
Bangor Railway & Electric Co., Bangor, Maine
Central Maine Power Company, Augusta, Maine
Centrifugal Leather Company, Bar Mills, Maine
Fort Hill Chemical Company, Rumford, Me.
Munson-Maine Slate Company, Munson, Maine
Pepperell Manufacturing Co., Biddeford, Maine
Oxford Paper Company, Rumford Falls, Maine
Rockland, Thomaston & Camden Street Railway Co., Rockland, Maine
Rumford Falls Power Company, Rumford, Maine

Amoskeag Manufacturing Co., Manchester, New Hampshire
Concord Electric Company, Concord, N. H.
East Tilton Pulp Company, East Tilton, New Hampshire
Exeter, Hampton & Amesbury Street Railway Company, Exeter, New Hampshire
Keene Gas & Electric Company, Keene, New Hampshire
Nashua Light, Heat & Power Company, Nashua, New Hampshire
Rockingham County Light & Power Company, Portsmouth, New Hampshire
Bennington & North Adams Street Railway Company, Bennington, Vermont
Burlington Traction Company, Burlington, Vermont
Vergennes Power Company, Vergennes, Vermont
Vermont Company, Bennington, Vermont

American Agricultural Chemical Company, Boston, Massachusetts
Amesbury Electric Light Company, Amesbury, Massachusetts
Arlington Gas Light Company, Arlington, Massachusetts
Bay State Street Railway, Boston, Mass.
Bird & Son, Inc., East Walpole, Mass.
Boston & Haverhill Electric Railway, Haverhill, Massachusetts
Boston & Maine Railroad, Boston, Mass.
Boston & Northern Street Railway Company Boston, Massachusetts
Boston & Suburban Electric Companies, Newton, Massachusetts
Boston City Hospital, Boston, Mass.
Boston Elevated Railway Co., Boston, Mass.
Boston Fish Market Corp., Boston, Mass.
Boston Herald, Incorporated, Boston, Mass.
Boston Public Library, Boston, Mass.
Boston Terminal Company, Boston, Mass.

Boston Woven Hose & Rubber Co., Cambridge, Massachusetts
Bristol County Street Railway, Attleboro, Massachusetts
Brockton & Plymouth Street Railway Company, Plymouth, Massachusetts
Cambridge Electric Light Co., Cambridge, Massachusetts
Central Massachusetts Electric Company, Boston, Massachusetts
Charlestown Gas & Electric Co., Charlestown, Massachusetts
Citizens' Electric Street Railway Company, Newburyport, Massachusetts
Citizens' Gas Light Co., Wakefield, Mass.
Clapp, E. H. Rubber Co., Boston, Mass.
Commonwealth Ice & Cold Storage Company, Boston, Massachusetts
Concord, Town of, Concord, Massachusetts
Connecticut Valley Lumber Co., Boston, Massachusetts
Converse Rubber Shoe Company, Malden, Massachusetts

Draper Corporation, Hopedale, Mass.
East Boston Water Front Freight Railway, Boston, Massachusetts
Edison Electric Illuminating Company of Boston and Subsidiaries, Boston, Mass.
Edison Electric Illuminating Company of Brockton, Brockton, Massachusetts
Electric Light and Power Company of Abington and Rockland, North Abington, Massachusetts
Fall River Electric Light Co., Fall River, Massachusetts
Fall River Gas Works Co., Fall River, Mass.
Gardner, Westminster & Fitchburg Street Railway, Westminster, Massachusetts
Groton School, Groton, Massachusetts
Haverhill Gas Light Co., Haverhill, Mass.
Herkimer Fibre Company, Boston, Mass.
Heywood Brothers & Wakefield Company, Boston, Massachusetts
Holyoke Water Power Co., Holyoke, Mass.
Hood Rubber Company, Watertown, Mass.

NEW ENGLAND STATES

Houghton & Dutton Co., Boston, Mass.
International Alcohol Corp., Boston, Mass.
Leominster Electric Light & Power Company, Leominster, Massachusetts
Lowell Electric Light Corp., Lowell, Mass.
Ludlow Manufacturing Associates, Ludlow, Massachusetts
Lynn Gas & Electric Company, Lynn, Mass.
Massachusetts Gas Companies and Subsidiaries, Boston, Massachusetts
Massachusetts Mohair Plush Company, Lowell, Massachusetts
Milford Electric Light & Power Company, Milford, Massachusetts
Municipal Lighting Plant, Taunton, Mass.
Museum of Fine Arts, Boston, Mass.
National Fibre Company, Lawrence, Mass.
New Bedford & Onset Street Railway Company, New Bedford, Massachusetts
New Bedford Gas & Edison Light Company, New Bedford, Massachusetts
New England Gas & Coke Co., Everett, Massachusetts
New England Manufacturing Company, North Woburn, Massachusetts

---

New England Telephone & Telegraph Company, Boston, Massachusetts
New England Westinghouse Company, East Springfield, Massachusetts
New York, New Haven & Hartford Railroad, Boston, Massachusetts
Northwestern Power Company, Boston, Massachusetts
Norwood, Canton & Sharon Street Railway, Foxboro, Massachusetts
Old Colony Street Railway, Boston, Mass.
Page Manufacturing Company, Boston, Massachusetts
Peter Bent Brigham Hospital, Brookline, Massachusetts
Pittsfield Electric Company, Pittsfield, Mass.
Plymouth Electric Light Co., Plymouth, Massachusetts
Salem Electric Lighting Co., Salem, Mass.
Salem Gas Light Company, Salem, Mass.
Sanitary Engineering Co., Boston, Mass.
Somerville Electric Light Company, Somerville, Massachusetts

Starrett, L. M. Company, Athol, Mass.
Suburban Gas & Electric Co., Winthrop, Massachusetts
Taunton Electric Lighting Co., Taunton, Massachusetts
Templeton Street Railway Co., Templeton, Massachusetts
Union Steel Castings Co., Roxbury, Mass.
Waltham Street Railway Co., Waltham, Massachusetts
Weymouth Light & Power Co., Weymouth, Massachusetts
Winnisimmet Company, Boston, Mass.
Worcester & Southbridge Street Railway Company, Worcester, Massachusetts
Blackstone Valley Gas and Electric Company, Pawtucket, Rhode Island
Coats, J. & P. Spool Cotton Company, Pawtucket, Rhode Island
Interstate Consolidated Street Railway Company, Providence, Rhode Island
Newport & Providence Railway, Newport, Rhode Island
Providence & Danielson Railway, Providence, Rhode Island
Rhode Island Company, Providence, R. I.
United States Government (Newport Naval Training Station), Newport, Rhode Island

---

American Chain Company, Inc., Bridgeport, Connecticut
Bristol Company, Waterbury, Connecticut
Connecticut Company and Subsidiaries, New Haven, Connecticut
Connecticut Power Company, New Haven, Connecticut
Consolidated Railway Co., New Haven, Connecticut
Hartford & Springfield Street Railway, Warehouse Point, Connecticut
Hartford Electric Light Co., Hartford, Connecticut
Housatonic Power Company, New Haven, Connecticut
Industrial Instrument Co., Waterbury, Connecticut
New York & Stamford Railway Company, New Haven, Connecticut
Putnam Light & Power Co., Putnam, Conn.
Shore Line Electric Railway Co. and Subsidiaries, New London, Connecticut
Uncas Power Company, Norwich, Conn.
Union Metallic Cartridge Company, Bridgeport, Connecticut

MIDDLE ATLANTIC STATES

Chesapeake Beach Railway, Washington, District of Columbia
Washington & Old Dominion Railway, Washington, District of Columbia
Washington, Baltimore & Annapolis Electric Railway Company, Washington, D. C.
Edison Electric Illuminating Company, Cumberland, Maryland
Hagerstown & Frederick Railway, Frederick, Maryland
Poole Engineering & Machine Company, Baltimore, Maryland
United Railways & Electric Company of Baltimore, Maryland, Baltimore, Md.
Commonwealth Water & Light Company, Summit, New Jersey
Jersey Central Traction Co., Keyport, N. J.

Manhattan Rubber Manufacturing Company, Passaic, New Jersey
New York Shipbuilding Corp., Camden, N.J.
Public Service Corporation of New Jersey and Subsidiaries, Newark, New Jersey
Rubber & Celluloid Products Company, Newark, New Jersey
Trenton Potteries Company, Trenton, N. J.
United States Rubber Co., New Brunswick, New Jersey
Adirondack Electric Power Corporation, Glens Falls, New York
Aluminum Company of America, New York, New York
American International Corp., New York, New York
Binghamton Railway Co., Binghamton, N. Y.
Black River Traction Co., Watertown, New York
Brooklyn Rapid Transit Co., Brooklyn, New York
Buffalo General Electric Co., Buffalo, N. Y.

Bush Terminal Company, New York, N. Y.
Castner Electrolytic Alkali Company, New York, New York
Columbian Rope Company, Auburn, N. Y.
Electric Smelting & Aluminum Company, Lockport, New York
Flatbush Gas Company, Brooklyn, N. Y.
General Gas & Electric Co., New York, N. Y.
Hoosick Falls Illuminating Company, Hoosick Falls, New York
Interborough Rapid Transit Co., New York, New York

International Time Recording Company of New York, New York, New York
Jamestown Lighting & Power Co., Jamestown, New York
Jamaica Water Works, Jamaica, New York
Nassau Light & Power Company, Mineola, New York
New York Railways Company, New York, New York
New York Steam Company, New York, New York
Niagara, Lockport & Ontario Power Company, Lockport, New York
Northern New York Power Corporation, Minetto, New York
Otsego & Herkimer Railroad Company, Cooperstown, New York
Peoples' Gas & Electric Company, Oswego, New York

Pierce-Arrow Motor Car Company, Buffalo, New York
Queens Borough Gas & Electric Company, Far Rockaway, New York
Rochester Railway & Light Co., Rochester, New York
Rome Gas, Electric Light & Power Company, Rome, New York
Second Avenue Railroad Co., New York, New York
Todd Protectograph Company, Rochester, New York
Union Bag & Paper Company, New York, New York
Utica Gas & Electric Company, Utica, New York
Warner Sugar Refining Co., New York, New York
Watertown Light & Power Co., Watertown, New York
Westchester Street Railroad Co., New York, New York
Williams, J. H. & Company, Buffalo, N. Y.
Williams, Thomas and H. K. S., Staten Island, New York
American Chain Company, Inc., York, Pennsylvania
American Engineering Co., Philadelphia, Pennsylvania
Bethlehem City Water Co., Bethlehem, Pennsylvania
Buckeye Coal Company, Nemacolin, Penn.

MIDDLE ATLANTIC STATES

Buffalo & Lake Erie Traction Company, Erie, Pennsylvania
Citizens' Gas & Electric Company, Stroudsburg, Pennsylvania
Interstate Railways Co., Philadelphia, Penn.
Interurban Gas Company, Nazareth, Penn.
Jones & Laughlin Steel Co., Pittsburgh, Penn.
Lackawanna & Wyoming Valley Railroad Company, Scranton, Pennsylvania
Lehigh Valley Transit Co., Allentown, Penn.
Pennsylvania Power & Light Company, Allentown, Pennsylvania
Pennsylvania Utilities Co., Easton, Penn.
Philadelphia & Lehigh Valley Traction Company, Allentown, Pennsylvania
Philadelphia & Western Railway, Norristown, Pennsylvania

Philadelphia Electric Co., Philadelphia, Pennsylvania
Philadelphia Rapid Transit Company, Philadelphia, Pennsylvania
Pittsburgh & Butler Railway, Pittsburgh, Pa.
Pittsburgh Railways Company and Subsidiaries, Pittsburgh, Pennsylvania
Schmidt & Ault Paper Company, York, Pennsylvania
Standard Plate Glass Company, Butler, Pennsylvania
West Penn Power Company, Pittsburgh, Pennsylvania
West Penn Railways Co., Pittsburgh, Pennsylvania
Wilkes Barre & Hazleton Railroad, Hazleton, Pennsylvania

CENTRAL STATES

Central Manufacturing District, Chicago, Ill.
Chicago & Southern Traction Company, Chicago, Illinois
Chicago Consolidated Traction Company, Chicago, Illinois
Chicago Elevated Railways, Chicago, Illinois
Chicago Railways Company, Chicago, Illinois
Chicago Surface Lines, Chicago, Illinois
Chicago Union Traction Co., Chicago, Illinois
Chicago, Wilmington & Franklin Coal Company, Chicago, Illinois
East St. Louis Light & Power Company, East St. Louis, Illinois
Hyde Park Electric Light & Power Company, Hyde Park, Illinois
Illinois Traction Company & Subsidiaries, Champaign, Illinois
Mattoon City Railway, Mattoon, Illinois
Northwestern Elevated Railroad Company, Chicago, Illinois
Peoria Railway Terminal Co., Peoria, Illinois
Evansville & Southern Indiana Traction Company, Evansville, Indiana

---

Haskell & Barker Car Company, Inc., Michigan City, Indiana
Indianapolis & Martinsville Rapid Transit Co., Indianapolis, Indiana
Indianapolis & Southeastern Traction Company, Shelbyville, Indiana
Indianapolis Gas Co., Indianapolis, Indiana
Indianapolis Traction & Terminal Company, Indianapolis, Indiana
Terre Haute, Indianapolis & Eastern Traction Company, Indianapolis, Indiana
Wabash River Traction Co., Wabash, Indiana
Des Moines Electric Co., Des Moines, Iowa
Iowa Light, Heat & Power Co., Carroll, Ia.
Mississippi River Power Co., Keokuk, Iowa
Peoples' Gas & Electric Co., Burlington, Ia.
St. Paul & Des Moines Railroad, Des Moines, Iowa
Kansas City-Western Railway, Leavenworth, Kansas

Detroit & Toledo Shore Line Railroad, Detroit, Michigan
Eastern Michigan Edison Co., Detroit, Mich.
Escanaba Traction Company, Escanaba, Michigan
Ford, Henry & Son, Dearborn, Michigan
Houghton County Electric Light Company, Houghton, Michigan
Houghton County Traction Co., Houghton, Michigan
Manistee Light & Traction Co., Manistee, Michigan.
Manufacturers Mutual Central Power Committee, Muskegon, Michigan
Peninsula Electric Light & Power Company, Lake Linden, Michigan
Saginaw Valley Traction Co., Saginaw, Mich.

United States Rubber Co., Detroit, Mich.
Duluth-Superior Traction Co., Duluth, Minn.
Minneapolis General Electric Company, Minneapolis, Minnesota
Minnesota Canal & Power Co., Winton, Minn.
Winona Railway & Light Co., Winona, Minn.

CENTRAL STATES

Kansas City, Clay County & St. Joseph Railway Co., Kansas City, Missouri
Kansas City Electric Light Co., Kansas City, Missouri
Kansas City Railway & Light Company, Kansas City, Missouri
Missouri Utilities Company, Mexico, Mo.
Moberly Light & Power Company, Moberly, Missouri
Pittsburgh Plate Glass Co., Crystal City, Mo.
Sedalia Light & Traction Co., Sedalia, Mo.
Southwest Missouri Electric Railway Company, Joplin, Missouri
Springfield Railway & Light Co., Springfield, Missouri
Union Electric Light & Power Co., St. Louis, Missouri
Omaha & Council Bluffs Street Railway Company, Omaha, Nebraska
Cincinnati, Georgetown & Portsmouth Railroad, Cincinnati, Ohio

---

Cleveland, Southwestern & Columbus Railway Company, Cleveland, Ohio
Cleveland, Youngstown & Eastern Railway, Cleveland, Ohio
Columbus, Delaware & Marion Electric Railroad, Columbus, Ohio
Columbus, Newark & Zanesville Electric Railway Co., Newark, Ohio
Columbus Railway & Light Co., Columbus, Ohio
Dayton & Troy Electric Railway, Tippecanoe City, Ohio
Dayton, Covington & Piqua Traction Company, Dayton, Ohio
Dayton Lighting Company, Dayton, Ohio

East Liverpool Traction & Light Company, East Liverpool, Ohio
Hamilton Utilities Company, Hamilton, Ohio
Indiana, Columbus & Eastern Traction Company, Springfield, Ohio
Lake Shore Electric Railway Co., Cleveland, Ohio
Mahoning & Shenango Railway & Light Company, Youngstown, Ohio
Miami Light, Heat & Power Co., Piqua, Ohio
Middletown Electric Light & Power Company, Middletown, Ohio
North Western Ohio Light Co., Lima, Ohio
Northern Ohio Traction & Light Company, Akron, Ohio
Ohio Gas & Electric Co., Middletown, Ohio
Pennsylvania-Ohio Electric Co., Youngstown, Ohio
Scioto Valley Traction Co., Columbus, Ohio
Western Ohio Railroad Co., Cleveland, Ohio
Youngstown & Ohio River Railroad, Leetonia, Ohio
Chippewa Falls Water Works & Lighting Company, Chippewa Falls, Wisconsin
Chippewa Valley Railway, Light & Power Company, Eau Claire, Wisconsin
Colfax Light & Power Co., Colfax, Wis.
La Crosse Gas & Electric Co., La Crosse, Wisconsin
Milwaukee Electric Railway & Light Company, Milwaukee, Wisconsin
Winnebago Traction Company, Oshkosh, Wis.

SOUTHERN STATES

Birmingham, Ensley & Bessemer Railroad Company, Birmingham, Alabama
Birmingham Railway, Light & Power Company, Birmingham, Alabama
Jacksonville Traction Co., Jacksonville, Fla.
Key West Electric Co., Key West, Fla.
Pensacola Electric Co., Pensacola, Florida
St. Johns Electric Co., St. Augustine, Fla.
Tampa Electric Company, Tampa, Florida
Columbus Electric Company, Columbus, Ga.
Columbus Power Company, Columbus, Ga.
Columbus Railroad, Columbus, Georgia
Gainesville Midland Railway, Gainesville, Georgia

Georgia Railway & Electric Company, Atlanta, Georgia
Macon & Birmingham Railway Company, Macon, Georgia
Savannah Electric Company, Savannah, Ga.
Lexington Railway Company, Lexington, Ky.
Paducah Electric Company, Paducah, Ky.
Paducah Traction & Light Co., Paducah, Kentucky
Baton Rouge Electric Co., Baton Rouge, La.
National Alcohol Corp., Fullerton, La.
Delta Electric Light, Power & Manufacturing Company, Greenville, Mississippi
Columbia Electric Street Railway, Light & Power Company, Columbia, S. C.
La Follette Coal, Iron & Railway Company, La Follette, Tennessee
Arlington Light & Power Co., Arlington, Texas

SOUTHERN STATES

Beaumont Electric Light & Power Company, Beaumont, Texas
City Ice & Electric Company, Del Rio, Tex.
Dallas Consolidated Electric Street Railway Company, Dallas, Texas
Dallas Electric Company, Dallas, Texas
Eastern Texas Electric Company, Beaumont, Texas
El Paso Electric Company, El Paso, Texas
Galveston-Houston Electric Company, Houston, Texas
Galveston Wharf Company, Galveston, Tex.
Houston Lighting & Power Co., Houston, Texas
Metropolitan Street Railway Co., Dallas, Texas
Northern Texas Electric Co., Fort Worth, Texas

Northern Texas Traction Co., Fort Worth, Texas
Port Arthur Gas Company, Port Arthur, Tex.
Port Arthur Ice & Refrigerating Company, Port Arthur, Texas
Port Arthur Light & Power Co., Port Arthur, Texas
Port Arthur Traction Co., Port Arthur, Texas
Rapid Transit Railway Co., Dallas, Texas
Tarrant County Traction Co., Fort Worth, Texas
Victoria Manufacturing Co., Victoria, Texas
Danville Railway & Electric Company, Danville, Virginia
Lynchburg Traction & Light Co., Lynchburg, Virginia
Newport News & Old Point Railway & Electric Company, Hampton, Virginia
Northern Virginia Power Co., Winchester, Virginia
Roanoke Railway & Electric Co., Roanoke, Virginia
Virginia-Carolina Power Co., Richmond, Virginia
Virginia Railway & Power Co., Richmond, Virginia
Wheeling Traction Company, Wheeling, West Virginia
Fairmont & Clarksburg Traction Company, Fairmont, West Virginia

WESTERN STATES

Globe Light & Power Company, Globe, Arizona
Great Western Power Company, San Francisco, California
Holton Power Company, Holtville, California
Sacramento Electric, Gas & Railway Company, Sacramento, California
San Francisco-Oakland Terminal Railways, Oakland, California
Southern California Gas Company, Los Angeles, California
Denver City Tramway Co., Denver, Colo.
Nevada-California Power Company, Denver, Colorado
Boston & Great Falls Electric Light & Power Company, Great Falls, Montana
Great Falls Power Company, Great Falls, Montana
Reno Power, Light & Water Co., Reno, Nevada
Sierra Pacific Electric Co., Reno, Nevada

Oregon Electric Railway, Portland, Oregon
Portland Railway, Light & Power Company, Portland, Oregon
Willamette Valley Company, Albany, Oregon
Telluride Power Company, Provo, Utah
Everett, City of, Everett, Washington
Everett Railway, Light & Water Company, Everett, Washington
Pacific Northwest Traction Company, Seattle, Washington
Puget Sound Electric Railway, Tacoma, Washington
Puget Sound International Railway & Power Company, Everett, Washington
Puget Sound Power & Light Company, Seattle, Washington
Seattle Electric Company, Seattle, Wash.

CANADA

Cape Breton Electric Co., Ltd., Sydney, Nova Scotia
Fredericton, City of, Fredericton, N. B.
Halifax Electric Tramway Co., Ltd., Halifax, Nova Scotia
Levis County Railway, Levis, Quebec
Montreal Tramways & Power Co., Ltd., Montreal, Quebec
Municipal Power Plant, Glace Bay, N. S.
Nova Scotia Tramways & Power Company, Ltd., Halifax, Nova Scotia
Pictou County Electric Co., Ltd., Stellarton, Nova Scotia
Southern Canada Power Co., Ltd., Montreal, Quebec
Sydney Mines Electric Co., Sydney Mines, Nova Scotia
Yarmouth Street Railway Co., Ltd., Yarmouth, Nova Scotia

Stone & Webster

INCORPORATED

BOSTON 147 Milk Street
NEW YORK 120 Broadway
CHICAGO 38 South Dearborn Street
CLEVELAND Leader News Building
PITTSBURGH Union Arcade
SAN FRANCISCO Holbrook Building

RESERVE BANKS SHOW STRONGER CREDIT DEMAND

BY O. A. MATHER.

The steady strengthening of the country's banking system received a slight check in the last week, according to the weekly statements of the federal reserve banks. The reserve position is slightly less favorable than in the preceding week, a circumstance that has marked only two other weeks thus far this year. Apparently the reason lis in a somewhat stronger demand for credit, probably partly the result of the lower money rates and partly inconnection with the French loan flotiion.

Of parcular interest in connection with easg money rates was an announcemat yesterday that progressive rediscoun rates now in effect in the St. Louis andKansas City reserve districts, described by President Harding recently as "penalizing rates," probably will be removed oon by the Federal Reserve board in rder to ease credit conditions for the aricultural districts.

Ban Rate Reductions Near.

It also as stated that a movement to effect a geral reduction of bank rates will be started by the Federal Reserve banks dumg the summer. Treasury officials hol easier money conditions make such reductio advisable. Such a step by the reserve board would be in line with a reneal lowering of rates expected this summer as the result of accumulated reserves and a better financial situation over the country.

The currentconsolidated statement of the twelve Federal Reserve banks shows an expansin n loans of $55,977,000, those on commercia paper increasing $76,065,000, while those on government obligations receded $20,088,000. Bills bought declined $10,86,000, so that total bills on hand expanded $45,911,000. Gold and total reserves increased $15,706,000 and $10,593,0, respectively. Treasury certificates receded $46,640,000, but government bonds increased $7,34T,000, so that total earning assets increased $6,-612,000.

Note Circulation Expands.

Federal Reserve note circulation expanded $16,95,000. Only in one other week thus ir this year has an increase in note issues been reported. Total deposits increased $14,424,000, due to an increase in government deposits of $15,-930,000. The ratio of total reserves to net deposi and Federal Reserve note liabilities combined was 57.4, compared with 57.6 pr cent the preceding week, while the atio of gold reserves to note circulationafter setting aside 35 per cent against ne deposit liabilities, was 71.5, compared with 71.7 per cent.

The statement of the New York federal reserv was particularly interesting. It gre no indication of the $35,-733,000 German reparations credit established in his country, chiefly for the benefit of France. Apparently this item is being arried in a special account. Gold reserves, however, expanded $48,-705,000, iefly as the result of settlement of nterbanking obligations. Rediscountswere not greatly changed, but the new olicy of valuing Liberty bond collaters at market prices instead of face vale, as heretofore, caused a heavy shfting of government to other collaters.

Loans xpanded $26,203,000, those on government obligations declining $15,-007,000, it those on commercial paper increasig $41,210,000. Bills bought declined $1,364,000. Total bills increased $16,840,0. Total earning assets receded $1,988,000. Total reserves increased 43,742,000. Total deposits expanded 12,764,000, the member banks' reserve increasing $10,572,000. Federal reserve note circulation increased $8,-602,000. The ratio of total reserves to net deposit and federal reserve note liabilities combined rose to 60.3 from 58.1 per cnt in the preceding week, making the hghest ratio since early in 1918.

Chicago Little Changed.

Thestatement of the Chicago Federal Reserv bank shows little change. Gold and otal reserves increased $2,960,000 and $31,000 respectively. Loans receded $1,330,00, being entirely the result of those on government obligations declining $1,80,000, while those on commercial paper ncreased $90,000. Bills bought increased $560,000, so that the total bills decline $1,099,000. Total earning assets reded $1,099,000.

Federi reserve note circulation expanded 3,015,000, marking the first increase i several weeks. Total deposits expand $2,642,000, government deposits increasng $5,044,000, but the member banks' reserves declining $2,358,000. The ratio (total reserves to net deposit and fieral reserve note liabilities combined as 56.4, compared with 56.9 per cent in he preceding week.

IVIDENDS DECLARED

Stock rate,	period—	Payable.	Stock of record.
Bigrg pfd, 1¾	q.....	July 1	June 20
Eae Sc Bat, $3	q.....	July 1	June 13
Dopfd, $3	q.....	July 1	June 13
Univ Baf Tob pfd, 2	q....	July 1	June 22
Jad Jad Mills, 5	s a.....	June 15	June 6
Western Un Gas, 6	.....	June 1	May 21
S S Kresge Co, 3	s a.....	July 1	June 16
Do pfd, 1¾	q.....	July 1	June 16
Det &Clev Nav Co, 2	q....	July 1	June 15
Pac Pl & Tel Co pfd, 1¼	q.July 15	June 30	
Am S L Fdrs, 75c	q....	July 15	July 1
Dopfd, 1¾	q.....	June 30	June 17
Int St Co pfd, 1¾	q & ¾ July	1	June 17
Niagal P Pow Co, $1.50	q.June 15	June 3	
Corn k Nai Bk, 4 & 1	ext.July	1	June 1
Okla G & E pfd, 1¾	q....	June 15	May 31
Geo Fide & Co pfd, 2	q....	July 1	.....
Cities serv Bkrs, 32c	.....	July 1	June 15
First & Pawn Soc, 1½	q...June 20	June 19	
Do ½	q.....	Sept. 30	Sept. 19

NEW·YORK·STOCK·TRANSACTIONS·

Bid.	Asked.	Description—	Sales.	High.	Low.	Close.	Net chge.	Close May 26.	Close May 5.
28¼	29	Ajax Rubber..	800	29½	29	29	+ ½	30	36¼
⅝	¾	Alaska Gold..	500	⅝	⅝	⅝	— ⅛	⅝	⅞
32	33½	Allis-Chal Mfg	1,000	32¼	31½	32½	+ ½	33¼	38¼
73½	73¾	Do pfd.....	100	73⅝	73⅝	73⅝	+ ⅛	.....	77⅝
42¼	43¼	Allied Chem.....	600	43	42¼	42¼	— ¼	.....	46½
91¼	92	Do pfd.....	200	91¼	91¼	91½	+ ¼	.....	90¾
47½	48¼	Am Agr Chem	400	48¼	48¼	48¼	— ¼	.....	52¾
34½	35¼	Am Beet Sug.	3,600	36¾	34⅜	35	— 1⅛	37¼	39½
43	43½	Am Bosch M..	700	44½	43¾	43½	— ⅛	46	47
45	48	Am Br Shoe....	100	47	47	47	.....	.....	64
29¼	30	Am Can.....	1,400	30¼	29¾	30¼	— ⅛	.....	34
83	84	Do pfd.....	100	83¼	83¼	83¼	— ¾	90¾	91¾
123½	124½	Am Car & Fdy	600	125	123½	123½	+ ¼	135¼	128¾
18½	19	Am Cotton Oil	600	19	18⅝	18⅝	.....	19¼	.....
43	46	Do pfd.....	300	45	44	44	.....	.....	53
6	6¼	Am Drug.....	500	6¼	6¼	6¼	.....	.....	6⅝
12	12¾	Am H & L.....	700	12⅛	11⅝	12¼	+ ⅛	12⅛	13
52	53	Do pfd.....	2,000	54½	53¼	54¼	— 1¼	54½	54
8¼	8½	Am La France	7,100	45½	43¾	43¾	— 2¼	45¼	51⅝
30¼	31	Am Lins Oil..	800	31¼	30¼	31	— ¼	8¾	10¼
83¾	84	Am Locomo...	1,300	85	83¾	83¾	— ¼	85¾	91
8¾	9	Am Ship & C.	200	9¼	9	9	— ⅛	9¼	10¾
42	42¼	Am Smelting..	600	43⅝	42¾	43¼	+ ¼	48¼	43½
76¼	76¾	Do pfd.....	200	76¾	76¾	76¾	— ¼	78¼	75¾
28¾	29¼	Am Steel Fds.	600	29¼	28¾	28¾	— ¾	32¾	37¾
94½	95	Do pfd.....	200	95	95	95	— ½	96	97
80¾	81	Am Sugar.....	13,800	85	80¾	80¾	— 3	85¾	81¼
93	95	Do pfd.....	400	96	95	95	— 1	96¾	96
60	60¼	Am Sum Tob..	5,200	62¾	59¾	59¾	— 1¾	66¼	69¾
104¼	104¾	Am Tel & Tel	2,500	104¼	104¼	104¼	— ¼	104¾	103
½	¾	Do rights...	9,700	½	½	½	— ⅛	.....	.....
125	126¾	Am Tobacco..	2,800	127½	125	125¼	— ¾	128	125¾
90	91	Do pfd.....	200	91	90	90	— ¼	.....	.....
72¾	73¼	Am Woolen..	6,600	75	72¾	73¼	+ ¼	73½	80¾
96	98	Do pfd.....	100	97½	97½	97½	— ½	.....	.....
31	33	Am W Pap pf	300	31¾	31	31	— ½	.....	.....
9¼	9¾	Am Zinc.....	200	9¼	9¼	9¼	.....	.....	.....
39½	40	Anaconda.....	1,500	41	39¾	39¾	— ¼	41¼	42
2	2¼	Assets Real...	100	2	2	2	.....	.....	.....
32	33	Assoc Dry Gds	300	29¼	28	29¼	+ 1⅛	32½	36¼
99	100	Associated Oil	200	99½	99¼	99¼	+ ¼	99	.....
80¾	81⅛	Atchison.....	400	81¾	81	81	.....	81	84¼
75½	76	Do pfd.....	100	77	75¾	75¾	— ¼	76½	75¾
7½	7¾	Atlantic Fruit.	300	7¾	7¾	7¾	.....	7¾	6¼
8¼	9	Austin-Nichols	300	8¼	8¼	8¼	— ⅛	7¾	6¼
37	37¼	A G & W I...	3,100	38¼	37	37	— ¾	38¼	42¾
15¾	16	Atlantic Petrol	300	16	15¾	16	+ ¼	17	21¾
80¾	80¾	Baldwin Loco.	35,600	83½	80¾	80¾	— 1¾	81¾	92¾
40¾	41¾	Balt & Ohio..	4,500	41½	40¾	41	+ ¼	41	41¼
51	51¾	Do pfd.....	200	51¼	51¼	51¼	— ¼	51¼	51¼
55	55¼	Beth Steel B..	8,200	56¾	54¾	55¼	— ¾	57¼	64¼
4	4½	Booth Fish....	400	4¼	4	4	.....	.....	5
12	12¾	Brook R T....	100	12½	12½	12½	+ ½	12	13
82	89	Burns Bros....	100	80	80	80	.....	80¾	80¾
4½	5	Butte C & Z..	100	4¾	4¾	4¾	.....	4¾	5
13	13¼	Butte & Sup..	100	13¼	13¼	13¼	— ¼	13¾	14¾
16	18	Butterick.....	100	17	17	17	.....	17	.....
13¼	13¾	Caddo Oil.....	600	13¾	13¾	13¾	.....	14¾	17¼
57¼	58	California Pkg	200	57½	57¼	57½	.....	59	60¼
42	43¼	California Pet.	600	43	42	42	— ¾	44½	47¾
4¾	5	Call Z & L..	1,600	5	4¾	4¾	+ ⅛	.....	.....
112	112¼	Canadian Pac.	1,200	113	112¼	112½	+ ½	115¼	115¾
86¾	87	Cent Leather..	2,100	87¾	86¾	86¾	— ¼	89¼	95¾
72¾	73	Do pfd.....	100	73½	72¾	72¾	— ¾	78½	72¾
28	28¼	Cerro de Pasco	500	28½	28¼	28¼	+ ¼	29	30
61½	62¼	Chandler Mot.	2,600	63	61¼	61¾	— ¾	63	83¾
58¾	58½	Chas & Ohio..	1,500	59½	58	58¾	— ¾	58¾	63¾
1	1¼	C & N I ctf pf	100	1¼	1¼	1¼	.....	.....	.....
19	19¼	Chi G W pfd..	400	19	18¾	19	.....	18½	19¾
28	28¼	C M & St P...	1,700	28¾	28	28	.....	28¾	28¾
43½	43¾	Do pfd.....	3,400	44¼	43¼	43¾	+ ⅜	43¾	44¾
65¼	66	Chi & N W....	400	65½	65¼	65¼	.....	66	67
99¼	103	Do pfd.....	200	100	99½	100	.....	99½	100¾
33¾	33¾	C R I & P....	7,800	34½	33¾	33¾	— ⅛	33¾	35¼
76¾	77	Do pfd.....	400	77¼	76¾	76¾	+ ¼	76¾	75
66¼	66¾	Do pfd B....	400	66¾	66	66¾	— ¼	66¾	64¼
11⅞	11¾	Chile Copper..	500	11¾	11¼	11¼	+ ⅛	13	11⅝
42¾	47	Clett-Pea.....	100	42¾	42¾	42¾	.....	.....	45
28	28¼	Coca-Cola.....	600	28	28	28	.....	28½	30¾
37¾	38¼	Colo & South..	500	38¾	38	38⅜	+ 1⅛	37¾	38¾
58½	59¼	Col Gas & E..	1,500	59¾	58¾	59¼	.....	59¾	66
6¾	6¾	Col Graph.....	1,800	6¾	6¾	6¾	— ⅛	7	8¼
30	31	Do pfd.....	300	33	31	31	.....	.....	39¼
1	1¼	Cont Candy....	1,400	1	1	1	.....	1	1¼
29	30	Cont Cigars....	600	31¼	29	29	+ 1	40	40
87	89	Con Gas.....	400	87¾	87	87	+ ½	87¾	86
47	48	Cont Can.....	600	48	47¾	47½	— ½	49	55¾
62	63	Cont Insur....	100	63¾	62¾	62¾	.....	.....	.....
18¾	18½	Cons Textile..	300	18¾	18½	18½	— ¼	19¾	20
65¾	66	Corn Prod....	9,000	69¾	63½	66	— 2¼	69¾	74¾
31½	32¼	Cosden & Co..	2,100	33¾	32¾	32¾	+ ¾	33½	38¼
63¾	64¼	Cruc Steel....	24,100	65¼	63¼	64¾	— ½	70¾	85¾
19¾	20	Cub-Am Sug...	700	20	19½	19¾	— ¼	21½	23½
16¾	17	Cuba Cane Sug	1,400	17¼	16¾	16¾	— ¾	17¾	20¾
52¾	53	Do pfd.....	2,600	53¾	52¾	53	— ¼	54	60
33	34	Davis Chem..	100	34¾	34¾	34¾	— ¼	40	24
¾	⅞	D & Rio G....	1,200	¾	¾	¾	.....	¾	⅞
1¼	1⅜	Do pfd.....	8,900	1⅜	1⅜	1⅜	— ⅛	1⅜	1¾
226	235	D L & W.....	200	230½	230	230	— 5	.....	224
18¾	18¾	Dome Mng....	1,600	18¾	18	18¼	+ ⅛	19	19
21	22¾	Elkhorn Fuel	200	22½	22	22	.....	.....	23
61¾	62¾	Endicott-J	2,400	63½	61¾	62¾	+ ½	68¾	68¾
60	66	Do pfd.....	100	94½	94½	94½	.....	.....	.....
13¾	13¾	Erie.....	1,000	14¾	13¾	13¾	— ⅛	14¾	14¾
20¾	21	Do 1st pfd..	300	21¼	20¾	20¾	.....	20½	21¾
14	14½	Do 2d pfd....	100	14¾	14¾	14¾	— ⅛	.....	14¾
71¾	72¾	Famous Play..	4,600	73	71	71	— ¾	71¾	80¾
85	86	Do pfd.....	100	85	85	85	.....	.....	90
13¾	14	Fisk Rubber..	1,100	14	13¾	13¾	+ ⅛	14	18¾
15¼	15½	Freeport, Tex.	100	15½	15½	15½	.....	.....	17¾
24	25	FedM&S pfd..	200	24½	24½	24½	— 1¼	.....	.....
86	88	Fisher Body...	100	86	86	86	.....	.....	.....
1¼	1⅝	Gaston Wms..	400	1¼	1¼	1¼	.....	.....	.....
67	67¼	Gen Asphalt..	24,400	69½	67	67½	— ½	68⅝	78
101	103	Do pfd.....	200	102½	101½	102½	+ 1½	103	117
134½	135¼	Gen Elec.....	500	135	134	135	+ ¼	137	137¾
56½	58	Gen Cigars....	500	57	56½	56½	— ¾	58½	59¾
10¾	10¾	Gen Motors ..	8,800	10¾	10½	10¾	— ⅛	11	14¾
63	66	Do pfd.....	100	66	66	66	— 1½	.....	.....
73¾	77	Do 7 % deb pf	100	75¼	75¼	75¼	— 2¼	.....	.....
35¾	36	Goodrich.....	600	36¾	36	36	.....	36½	41¼
78½	81	Do pfd.....	400	79¾	79	79	— ¾	80	83¾
22	24	Granby.....	100	22	22	22	.....	.....	.....
11	11½	Gray-Davis ..	100	11	11	11	.....	.....	.....
69	69½	Gt North pfd..	1,600	70¾	68¾	69½	+ 1¾	67¾	73
34¾	36	Gulf State St.	500	35	34½	34½	+ ½	36½	46¾
10½	11	Guan Sugar..	200	10¾	10½	10½	.....	.....	10
55¾	58	Haskell & B..	200	56	55½	55½	.....	.....	59
56	57	Homestake ..	100	57	57	57	.....	.....	.....
67¾	69	Houston Oil..	1,100	70½	69	69	— 1	72½	83¾
11½	13	Hupp Motors..	900	11¾	11¼	11¾	+ ¼	12½	15¾
13	14	Hydraulic Stl.	100	13	13	13	.....	.....	.....
88¾	91	Ill Central....	300	90	88½	88¾	— 1¼	.....	92¾
9	9½	Indian Ref	100	9	9	9	.....	.....	.....
5½	5¾	Indiahoma	200	5¾	5½	5¾	+ ⅛	.....	5¾
34½	35	Insp Copper..	100	34½	34½	34½	+ ¼	36	36½
40¾	40½	Int Ag Cor pfd	300	40¾	40	40¾	— ¼	40¾	46¾
87½	89	Int Harv	500	89	87½	87½	— ¾	89¾	97¾
13¾	13¾	Int Merc Mar.	700	14½	13¾	13¾	.....	15¼	18¾
49¾	51	Do pfd.....	2,400	53½	50	50	— 3½	55	56¾
4	4¼	Int-Met Consol	600	4¼	4	4	.....	4¼	4¾
11¾	12¼	Do pfd.....	100	12⅝	12⅜	12⅜	+ ⅜	11¾	13¾
33	34	Int Motors	200	35	35	35	+ 1	34½	39¾
68¾	68¾	Int Paper.....	8,200	70¼	68	68	.....	67¾	65¾
15	15¾	Int Nickel	700	15¾	15	15	+ ⅛	15¾	16¾
16¼	16¾	Invincible Oil.!	200	16¼	16¼	16½	+ ⅛	16¾	20¼
3½	4	Island Oil	1,500	4	3¾	4	.....	4¼	4¼
8½	9	Jewel Tea	200	8½	8½	8½	.....	9	10¾
27	27½	K C Southern.	2,200	27¾	26¾	27½	— ⅛	27¼	28½
49¾	50½	Do pfd.....	100	50	50	50	.....	.....	50½

Bid.	Asked.	Description—	Sales.	High.	Low.	Close.	Net chge.	Close May 26.	Close May 5.
39¼	39½	Kelly-Spring .	6,200	41¾	39½	39½	— ¾	41¾	52¾
78	81	Do 8% pfd..	100	78	78	78	.....	80	.....
70	71½	Do 6% pfd..	100	70	70	70	.....	.....	.....
20¼	20½	Kenn Copper..	500	20¾	20¼	20¾	— ⅛	22¾	29
14¼	14¾	Keystone Tire	600	14¾	13¾	14¾	+ ¼	14¾	16¾
45½	46	Lack Steel ..	1,300	46½	46	46	— ¼	47¾	54½
52	54	Laclede Gas..	100	53¾	53¾	53¾	.....	.....	.....
27¾	27¾	Le R & Tire	2,900	28¾	27¾	27½	— ½	25¾	28¼
52	52½	Lehigh Valley	100	52¾	52½	52½	.....	53	51½
70	72	Lima Loco	200	71	70	70	.....	.....	79¾
13¾	14	Loews Inc ..	5,200	14¼	13½	13¾	— ⅛	14¾	18¾
11	11¾	Loft Candy ..	200	11	11	11	+ ¼	.....	11¼
34½	36	Looss Wiles..	100	35	35	35	.....	.....	37
152	155	Lorillard	100	155	155	155	.....	.....	.....
100	101	Louis & Nash	200	101	101	101	+ 1	97¼	100¾
56	58	Mackay C pfd	200	56	56	56	.....	.....	.....
15	16	M S R 1st pfd	300	15¾	15½	15¾	.....	.....	15⅝
40	41	Do prior pfd	300	40	40	40	.....	.....	.....
40	42	Man Elev pfd	100	40¾	40½	40¾	.....	.....	.....
50	58	Manati Sugar	300	50¾	50	50	.....	60	.....
12½	13	Maxwell Chal	500	12¾	12¼	12¾	+ ⅜	.....	.....
1	1¼	Maxwell Mo ctf st	600	1¼	⅞	1¼	.....	.....	2¼
5	5½	Do ctfs stpd	200	5¾	5½	5¾	+ ⅛	.....	.....
4¼	5	Do 2d pfd..	100	4¾	4¾	4¾	.....	.....	.....
18¾	19	Marland Oil..	500	19¼	18¾	18¾	— ½	20¼	.....
149	149¼	Mex Petrol...	23,800	150½	148¾	149¼	— ¾	150	149¾
23	23¼	Miami Copper	800	23¼	22	22¼	+ ¼	.....	23¾
24¾	27	Mid-West Steel	1,800	27	26¾	27	.....	27¾	30¾
18¼	18¼	Mid States Oil	2,000	18¼	18	18¼	.....	18¾	14¾
13½	13	Minn & St L..	400	13¾	12¼	12½	— ⅜	13¼	12½
2¾	2¾	M K & T.....	500	2¾	2¾	2¾	.....	2¾	2¼
21¼	21½	Mo Pac	1,200	22	21½	22	.....	21¾	21
41¼	42¼	Do pfd.....	1,100	43	42	42	+ ¼	42	41¼
19	20	Mont Ward....	100	19⅝	19⅛	19⅝	+ ⅛	20⅜	23¼
113	116	Nat Biscuit....	100	113	113	113	.....	.....	.....
100	101½	Do pfd.....	200	109¾	108½	109¾	.....	.....	.....
1¾	1¾	Nat Cl & Cable	200	1¾	1¾	1¾	.....	.....	.....
52	52½	Nat Enamel....	1,000	53	52¾	53¾	+ 1¼	50¾	64½
11	11½	Nev Copper..	300	11⅜	11⅛	11⅜	— ⅛	12	13⅜
61½	63½	New O T & M	1,300	63	61	61	.....	63	66¾
69	69¼	N Y Central..	500	69¼	69	69	.....	69	72¾
33¾	33¾	N Y Dock....	300	33¾	33¼	33½	+ 1	34¾	31½
50¾	51	N Y C & St L	200	51	50	.....	.....	.....	48¼
18¾	18¾	N Y N H & H	1,800	19¼	18¾	18¾	— ⅛	19⅜	18⅝
95	96	Norf & West.	600	96	95½	95½	.....	97¼	97
71¾	72	Nor Pac	5,900	72¾	71¾	71¾	.....	71⅝	76¼
29	29¾	Nova Scotia S	100	29¼	29½	29½	— ¼	.....	36¼
2	2¼	Okla Pr & R..	3,900	2¼	2¼	2¼	.....	3¼	3¾
25	25¼	Orpheum	400	25¼	25	25	— ⅛	.....	27¼
141	142	Otis Elev	100	142	142	142	.....	143	.....
12½	13	Otis Steel	1,600	13¼	12½	12¾	.....	12½	14¼
30½	31	Owens Bot M	800	31¼	30½	31	+ ¼	30	31
14	14½	Pac Dev	100	14¼	14¼	14¼	— ¼	15¾	.....
65¼	65½	Pan A P & T	7,000	66¾	65¼	65¾	— ¾	66¾	70¼
58½	60	Do class B..	500	60¼	59	59	.....	60	63
34¼	34½	Pac Oil	4,300	35¾	34¾	34¾	— ¼	36⅞	39¼
34¾	35	Penn Ry	1,400	35	34½	34¾	— ⅛	34½	35¼
9¼	9½	Penn S B Cor	200	10	9¾	9¾	— ⅛	9¾	11¾
51	51½	Peoples Gas..	600	51¾	51	51	— ½	52	47½
22	22¼	Pere Mar ctfs	500	22¾	22	22¼	— ¼	22¼	20¾
41	42	Do pfd ctfs	100	42	42	42	+ 1	43	40
32¼	32¾	Phil Pet	200	32¾	32¾	32¾	+ ¼	.....	32
22	22½	Pierce Arrow..	19,100	23¾	21¾	21¾	— ¾	24	41
49	50	Do pfd	1,800	52¼	49½	49½	— 2½	50¼	77½
8¾	9	Pierce Oil	1,000	9¼	9	9	.....	9¼	10¾
69	69½	Do pfd	300	69	69	69	— ½	.....	71
60½	61	Pitts Coal.....	200	61¾	61	61¼	.....	60¼	64
22¾	23¼	Phillip Petrol	1,200	23	22½	23	+ ¼	25¼	30¼
29	29¾	Pitts & W Va	3,700	29¾	29	29	.....	30	30
101	101¾	Pullman	500	101¾	101	101¼	+ ¼	101¾	104
31	31¼	Punta de Sal..	1,600	31¾	30½	31	+ ¼	34½	41½
31	31½	Pure Oil	1,200	31¾	31¼	31	.....	32¾	36
83¾	84	Ry Stl Spg..	200	84	83¾	84	.....	86	90
13¾	14	Ray Cons	600	13¾	13¾	13¾	— ⅛	14¼	14½
71¾	72	Reading	3,900	73	71¾	71¾	— 1	72¾	76¾
10¾	11⅞	Do 1st pfd..	100	11¾	11¾	11¾	+ ¼	12¼	41
22½	23½	Rem Type	200	23	22	23	+ ½	25¾	34½
24½	25½	Replogle	2,200	24¼	24	24¼	+ ¼	.....	34¼
54½	55	Rep Iron & S.	5,800	56¾	54¾	54¾	— ¾	57	66¼
59	59¾	Roy Dtch N Y	1,900	60	59	59	— ⅛	60¾	60¼
4¼	4¾	Saxon Mtrs	100	4¾	4¼	4¼	.....	.....	6¾
10¼	10¾	Sbd Air L pf	800	10¾	10¼	10¼	— ⅛	11¾	11¾
76	76½	Sears-Rbk	3,100	77¾	76	76	— 1¼	78	85¾
6¼	6¾	Shat & Ariz.	100	6¾	6¾	6¾	.....	7	6¾
41¼	42¼	Shell Trans ..	700	42¾	41¾	41¾	— ¼	41¾	47¾
23¼	23½	Sinc Oil	8,000	24	23¼	23¼	— ¼	24¼	27¾
38½	38¾	Sloss-Sheff ..	100	38¾	38½	38¾	+ ¼	39	44
50	55	S Pt Rico Sg	100	50	50	50	+ 5	.....	.....
74¾	75	So Pacific....	8,800	75¾	74¾	75	— ¼	76¾	77½
20½

WHEAT LEAPS TO NEW JULY TOP; EXPORTERS BUY

BY CHARLES D. MICHAELS.

A sensationally bullish crop report from John Inglis and a large export business estimated at from 2,500,000 bu wheat to double that quantity, with 500,000 bu corn sold to Holland, and reports of 2,000,000 bu in all being sold, were the features in grains.

Wheat advanced to new high levels for July and closed 3½c higher; corn was up ¾c, rye 2¼@4c, and barley 1½c, while oats finished ½@¾c lower. Trading was heavy and sentiment mixed.

Wheat traders were scared by the bullish showing of the Inglis crop report, which gave six states, including the southwest, 253,000,000 bu, or 87,000,000 bu less than the May government report. While many traders were not disposed to accept the figures, they had an important effect on the market. All bearish conditions were offset by the bullish crop figures.

Wheat Finds Ready Sale.

Export buying of July was in evidence and all the wheat offered in the pit found ready buyers. For the present exporters are in control of the July, as they have bought it against sales for all months—from necessity, as it is the only future traded in. Its effect has become strikingly apparent in the congestion.

Prices advanced from $1.38 at the low point to $1.41½ and finished at $1.40¾@1.40. Cash premiums were 1@3c higher, and, with hard winter 24@25c over July, it struck traders that it was giving away too much to sell July short at such a discount, especially as arrivals have decreased and the bulk of the stock taken on May delivery is to be moved out for export.

Buying of July was by seaboard exporters, professionals there and locally, and shorts. At the last selling was largely by local operators in taking profits.

Corn Market Is Higher.

With Holland's purchase of 500,000 bu and the buying by commission houses having seaboard and country connections, there was a stronger and higher market. Prices at their best were 1½c over the inside to 67½c for July, after an early dip, and finished ½c from the top. Traders who furnished most of the buying recently, when the market needed friends, took profits on the bulge. Cash houses and local traders who were bearish failed to hold prices down.

Oat specialists bought on unfavorable crop reports from Inglis. Later in the day they covered, because the market did not break right. Prices advanced, only to recede at the last and close slightly lower. July was up to 42¾c, with the close at 41½c. September closed at 43½@43¾c.

Rye had good support and closed at the top at $1.33½ for July. Nothing was heard of the export business, although the seaboard holds the bulk of July contracts.

Lard Stocks Increase.

An increase of 27,000,000 lbs in lard stocks in Chicago in May, making contract supplies 88,467,000 lbs, or 18,000,000 lbs over last year's, led to selling of lard by local packers. The advance in corn offset this after a time and the close was at nearly the best prices, with lard up 12½c and ribs 20c higher. Prices follow:

Mess Pork.

	High.	Low.	Close June2.	Close June1.	Close June3. 1920.
July	.....	.....	1921. 17.05	1921. 17.05	33.87
			Lard.		
July	9.60	9.42	9.60	9.47	20.87
Sept.	9.92	9.75	9.92	9.80	21.77
			Short Ribs.		
July	9.75	9.55	9.75	9.60	18.37
Sept.	10.02	9.82	10.02	9.82	19.10

AVAILABLE WHEAT STOCKS

World's available supply of wheat, compiled by Bradstreet's, decreased 3,066,000 bu the last week, corn 110,000 bu, and oats 1,551,000 bu. Details follow:

	1921.	1920.	Decreases 1920.
Wheat—			
E. Rock's	10,115,000	39,221,000	1,228,000
W Rock's	1,636,000	2,012,000	*10,000
Canada	16,760,000	15,400,000	2,000,000
Eur.-afl.	91,100,000	84,100,000	*1,900,000
Total, bu.	119,611,000	140,733,000	1,318,000
Corn bu..	17,708,000	3,710,000	680,000
Oats bu..	56,041,000	15,765,000	1,061,000

*Increase.

METAL MARKETS.

NEW YORK, June 2.—COPPER—Quiet; electrolytic spot and nearby, 13¼@13¾c; futures, 13¼@13¾c. TIN—Easier; spot and nearby, $31.00@31.25; futures, $31.00@31.25. IRON—Nominal; No. 2 northern, $24.00. ANTIMONY—Spot, 5.25c.

LONDON.—COPPER—Standard spot, £73 5s; futures, £73 15s; electrolytic spot, £76 10s; futures, £77. TIN—Spot, £172 12s 6d; futures, £173 17s 6d. LEAD—Spot, £22 5s; futures, £22 2s 6d. ZINC—Spot, £27; futures, £27 15s.

ST. LOUIS, Mo.—LEAD—Steady at $4.70 ZINC—Slab firm at $4.75.

CASH GRAIN NEWS

A big export business was on in wheat at the seaboard and while Russell's News wired that it was conservatively estimated that sales to the continent and the United Kingdom were 1,500,000 bu; other reports from New York indicated as high as 5,000,000 bu. France was reported as needing 5,000,000 to 7,000,000 bu to complete the government's program until August 1, and part of the sales were said to have been made to that country. Holland bought 500,000 bu corn at the seaboard, with intimations of as high as 1,500,000 bu more.

Domestic shipping sales at Chicago aggregated 10,000 bu wheat, 115,000 bu corn, 195,000 bu oats, and 10,000 bu barley.

Demand for cash wheat was active, with premiums unchanged to 3c higher, with No. 1 red, 22@23c; No. 2 red, 21@22c; No. 1 hard, 24@25c, and No. 2 hard, 23@25c over the July. Spring wheat advanced around 5c, with No. 1 northern 22@25c over May. Receipts, 36 cars. Outside markets were strong, with St. Louis 4@6c higher and Kansas City unchanged to 3c higher.

Offerings of corn were fairly large, but found ready sale, with yellow and white mainly ¼c under the July for the No. 1 and No. 2 grades. Sample values were unchanged to ½c lower early, and ¼@½ higher later. Receipts, 363 cars. Outside markets were generally unchanged.

Shippers and elevator interests bought cash oats at ½c decline early, but the loss was partly regained toward the close. No. 2 white, ½c under July. Receipts, 113 cars.

Cash grain prices in leading markets follow:

WHEAT.

	Chicago.	Kansas City.	St. Louis.
No. 1 red	1.60@62½	1.56	1.66
No. 2 red	1.60½@61¼	1.54@1.56	1.64@1.65
No. 3 red	.....	1.52	1.62
No. 4 red	1.58	.....	.....
No. 1 hd	1.57¼@1.67	1.52@1.58	1.64@1.66½
No. 2 hd	1.64¼@1.65	1.52@1.59	1.65
No. 3 hd	.....	1.51@1.55	.....
No. 4 hd	.....	1.50@1.54	.....
	Chicago.	Winnipeg.	Minneapolis.
No. 1 nor	1.62½@1.70	1.96	1.58¼@68¼
No. 2 nor	.....	1.92	1.53¼@58¼
No. 3 nor	.....	1.86	1.43¼@53¼

CORN.

	Chicago.	Omaha.	Peoria.
No. 1 mx	65¼@66¼	.....	63¼
No. 2 mx	66 @66¼	.....	.....
No. 1 yel	66¼@67	55	63¼
No. 2 yel	66 @67	55	63¼
No. 3 yel	.....	65¼	62¼
No. 1 wh	66 @66¾	.....	63¼
No. 2 wh	66¼@67	.....	.....
No. 3 wh	65¾	.....	.....
	Milwaukee.	Kansas City.	St. Louis.
No. 1 mx	.....	58	.....
No. 2 mx	65 @65¾	58	.....
No. 1 yel	66¼@66¾	59½	65 @65½
No. 2 yel	66¼@66¾	59	64¾@65
No. 3 yel	.....	.....	63¾@64
No. 1 wh	.....	59	65½
No. 2 wh	.....	59	65
	Minneapolis.	Buffalo.	Toledo.
No. 3 yel	56 @57	73¼	66 @67
No. 4 yel	53 @55	70½	.....
No. 3 mx	54 @56	.....	.....

OATS.

	Chicago.	Kansas City.	St. Louis.
No. 1 wh	41 @41¼	.....	.....
No. 2 wh	41 @41¾	41½	42
No. 3 wh	39½@40¾	.....	40¾@41½
No. 4 wh	39	.....	.....
	Milwaukee.	Omaha.	Minneapolis.
No. 2 wh	41¾	38	38 @39
No. 3 wh	40¾@41¾	37½	37 @37½
No. 4 wh	40 @40¾	.....	35 @36½
	Buffalo.	Toledo.	Peoria.
No. 1 wh	47	.....	.....
No. 2 wh	46½	43 @44	39½
No. 3 wh	45	.....	.....

RYE, BARLEY, AND FLAX.

	Rye.	Barley.	Flax.
Chicago	1.48½	59 @73	1.95
Milw	1.54	58 @75	.....
Mpls	1.43¾@1.48¼	49 @65	1.91½@93½
Duluth	1.48½	45 @63	1.93

CLOVER AND TIMOTHY.

	Cash.	October.
Clover—		
Chicago, per 100 lbs	13.00@19.00	.....
Toledo, per 60 lbs	13.75	16.35
Timothy—		
Chicago, per 100 lbs	4.50@ 6.00	.....
Toledo, per 45 lbs	3.00@ 3.10	3.32

GRAINS IN ALL MARKETS

July Wheat.

	Open.	High.	Low.	Close Jun.2 1921.	Close Jun.1 1921.	Close Jun.3 1920.
Chi	1.37¾	1.41½	1.36	1.40¾	1.37¼	.....
St. L.	1.34½	1.38½	1.34	1.37¾	1.34¾	.....
K. Cy.	1.29	1.34	1.29	1.33¼	1.30¾	.....
Mpls	1.32½	1.39¼	1.32¼	1.38¼	1.32½	.....
Dul'th	.....	.....	.....	1.44	1.39½	.....
Wpg	1.74	1.78¼	1.72¾	1.77¾	1.73¾	.....
Toledo	.....	.....	.....	1.46	1.42	.....
			October Wheat.			
W'p'g	1.36	1.40¼	1.34½	1.40¼	1.34½	.....
			July Corn.			
Chi	67¼	67½	66	67	66¾	1.73½
St. L.	65	65¾	64¾	65¼	64¾	1.75½
K. Cy.	60¼	60½	59¾	60¼	60¼	1.69
			September Corn.			
Chi	68¾	69¼	67¾	68¾	68¾	1.60¼
St. L.	67¼	67¾	66¾	67¾	67	1.62¾
K. Cy.	63¼	63¾	62¾	63¼	63¼	1.57½
			July Oats.			
Chi	42¼	42¾	41¾	41¾	42½	93½
St. L.	41¾	41¾	40¾	40¾	42½	96
K. Cy.	41½	41¾	41½	41¾	41¾	93¾
Mpls	37½	37½	37	37¾	37¾	88¾
Wpg	48	48¼	47¾	48¼	48¼	.....
			September Oats.			
Chi	43¾	44	43	43¾	43¾	79
St. L.	44¼	44¼	43½	43¾	43¾	80¼
Mpls	38¾	38¾	38	38¾	38¾	74½
			October Oats.			
W'p'g	48¾	49	47¾	48¼	48¾	.....
			July Rye.			
Chi	1.29¼	1.33¼	1.29	1.33¼	1.29½	2.04
Mpls	1.24¾	1.28	1.24	1.27½	1.24¾	1.94
			September Rye.			
Chi	1.12¾	1.15¼	1.11¾	1.15¼	1.13	1.91
			July Barley.			
Chi	.....	.....	.....	67	65¾	.....
Mpls	.....	.....	.....	61	60½	.....
W'p'g	80	80½	80	80	79	.....
			July Flaxseed.			
Dul'h	1.96½	1.97½	1.92½	1.95	1.95½	4.14
W'p'g	1.86	1.87½	1.82¾	1.85	1.85	.....

CHICAGO DAILY INDEMNITIES.

Wheat.

	Bids— High.	Low.	Close.	Offers— High.	Low.	Close.
July	66¼	65¼	65¼	68¾	68	68¾
			Corn.			
July	66¼	66¾	66¾	66¾	66	66¾
Sept	67¼	67¾	67¼	69¼	69¼	69¾
			Oats.			
July	41¼	41¾	41¾	43¼	43¼	43½
Sept	43¼	42¾	43½	44½	44½	44½

For Next Week.

	Bids— Wheat.	Corn.	Oats.	Offers— Wheat.	Corn.	Oats.
July	1.22	62¾	39¾	1.60	73¼	46¼
Sept	.....	64½	41	.....	74¼	47¾

E. I. du Pont de Nemours & Co.

Ten-Year 7½% Bonds

The Company manufactures commercial and military explosives, artificial leather, pyralin, dyestuffs, paints and acids.

It reports tangible assets at approximately $246,000,000 (of which $89,000,000 are current), compared to less than $58,000,000 of total liabilities, including these $35,000,000 Bonds which are the only funded debt of the Company.

Price to yield about 7½%

Descriptive circular upon request

Chicago Office

Guaranty Company of New York

105 South La Salle Street

WORLDS GRAIN MARKET NEWS

July wheat congests easily with the large holdings by seaboard exporters. So long as their purchases are enough to keep the surplus off the market it is expected to be easy to advance prices. Leading operators are not advising short sales on bulges, as there are many uncertainties at present to cause a nervous market.

An advance of 40c has been made in July wheat in forty days. On April 20 it was $1.01½ and had few friends. At $1.41½ yesterday it appeared to be gaining friends, who saw nothing on which to base purchases. Exporters who had May wheat bought have in numerous instances taken the July as they sold the May, placing them in a position where they can dictate values for the present.

It is understood most of the wheat sold for export in June has been obtained by exporters. They are buying wheat in the southwest for July and August shipment to the gulf, obtaining liberal offerings of new crop at attractive premiums. Baltimore exporters are beginning to do a little business and soon will get nearby grain. As the exporters get the cash grain they sell out their hedges, which helps to ease the tension on July. This class of selling is expected to be a factor later

The Lantz bills have gone over until next week

A moderately bearish construction was placed on the detailed Clement, Curtis & Co report for June. It indicated a reduction of around 20,000,000 bu in the states of largest production in May, but showed nearly 17,000,000 bu more than was harvested last year. It failed fully to confirm the reports of heavy losses in many leading states. A majority of the states, with the exception of Kansas, which is off 15,000,000 bu, show little change from the previous month. Total corn acreage for the country is given as 109,779,000, compared with final returns of 104,601,000 harvested last year. Condition is 83.6, against 86.6 last year and 86.7 two years ago. Based on a par yield of 32 bu an acre, the figures indicate 2,938,000,000 bu, compared with 3,288,000,000 bu harvested last year. On a harvest par basis it would give 3,073,000,000 bu.

Harvesting of wheat has begun in southern Oklahoma and will be general in that state by June 12 to 15, according to F. F. Thomson, who is out for J. E. Bennett & Co. He estimates the total crop for the state at around 30,000,000 bu. The government report in May showed 37,498,000 bu. Last year's harvest was 46,240,000 bu.

Farmers in central Illinois were paid 54@55c for corn at loading stations yesterday. In eastern Iowa 50c was regarded as about the right price for farmers based on the July in Chicago.

No decision on the settling price for May wheat defaults has been fixed. The committee has worked two days.

CHICAGO GRAIN RECEIPTS

Official receipts of grain at Chicago Thursday follow:

	No. 1 and 2.	No. 3.	No. 4.	Lower grades.	Total cars.
Winter	22	.....	1	2	25
Spring	4	.....	.....	.....	4
Mixed	3	.....	.....	1	4
All wheat	29	.....	2	2	33
Corn	317	12	1	33	363
Oats	98	14	1	.....	113
Rye	2	.....	1	.....	3
Barley	1	4	1	.....	6
Totals	447	30	6	35	528

WIRE, NAIL, SUGAR AND AUTO PRICES CUT IN ONE DAY

Price reductions in various lines were announced yesterday. The American Steel and Wire company announced a cut of $5.00 a ton on its entire list of wire products, including nails. This is a subsidiary of the United States Steel corporation. The Hudson Motor Car company made a straight reduction of $150 on the prices of all models of Hudson and Essex motor cars, effective yesterday. The American Sugar Refining company reduced its price on hard sugars 25 points and on soft sugars 15 points to 6.35c a pound for all grades. Arbuckle Bros., the National, and the Warner companies made like reductions.

REVIEWS OF TRADE

The John V. Farwell company's Weekly Review of Trade says:

"Our semi-annual clearance sale was attended by much the largest group of buyers that has ever come into our house at this time of year. A healthy demand for all lines of merchandise was evident, especially in sheer wash goods, knitted outerwear and notion novelties.

"Corporations announced prices on percales for deliveries June to October 1 on same basis as last. A large fall advance business has been booked on blankets, outings, shakers, and underwear.

"At-once road business and collections remain good."

THE GREEN AND YELLOW BUSSES

THE "big business" of every city is the transporting of the people in their daily journeys to and from their places of business. It is the most complex problem of a great city and one which calls for the highest order of operating ability.

The investment of traction companies in tracks laid in concrete, wonderful power houses with costly electrical equipment, elevated steel structures, and subways—all—represents vast expenditures of capital in *permanent* improvements upon which interest must be earned.

Further, the great expense of track maintenance in material and labor, coal for power houses and the upkeep of the overhead system is a great burden and handicap to the financial success of the ordinary traction property, none of which the bus company is called upon to assume.

In contrast with these enormous fixed investments, the Chicago Motor Bus has no investment in these permanent improvements, tracks, power houses or overhead equipment—its equipment and property being limited to busses, garage and repair shops, and the cost of operation and maintenance is correspondingly less for these reasons. The service is popular and its earnings yield a greater revenue in proportion to the amount of capital invested than is the case with the ordinary traction property.

The Motor Bus method of transportation is not an experiment—it is not only a paying enterprise in Chicago, where last year it earned over $100,000 above its expenses and interest, but in London and New York the Motor Bus is a conspicuous feature of these great metropolitan cities, and as a business undertaking has been wonderfully successful. The growth and expansion of the service in Chicago is limited only by the Company's ability to serve. The territory through which the busses run is unequaled anywhere in earning possibilities. The great natural beauty of the Lake Shore is an added attraction which yields a substantial revenue.

The Stanwood Company

111 W. Monroe St., Chicago

$500,000

City of Cheyenne, Wyoming

Storm and Sanitary Sewer 6% Bonds

Dated June 1, 1921 **Due June 1, 1941**

Optional June 1, 1931

Principal and semi-annual interest payable (June 1 and December 1) at the office of the City Treasurer or at the National Bank of Commerce, New York City. $1,000 coupon bonds.

FREE FROM FEDERAL INCOME TAX

FINANCIAL STATEMENT

Actual valuation (estimated)	$20,500,000
Assessed valuation, equalized 1920 (60% valuation)	13,404,305
Total bonded debt, incl. this issue	1,315,000
Water debt, incl. in above item	717,000
Net bonded debt	$ 598,000
Population, 1920 census	14,480
Present estimated	16,500

CHEYENNE, the capital of Wyoming and the county seat of Laramie County, is one of the oldest cities in the west. It is located in southeastern Wyoming on the main line of the Union Pacific from Chicago to the coast, and is also reached by the Chicago, Burlington & Quincy and the Colorado & Southern Railways. The Union Pacific Railroad Company maintains extensive shops in Cheyenne.

Legality to be approved by Hon. Chas. B. Wood, Chicago.

Price 100 and Interest, Yielding 6%

E. H. Rollins & Sons

A. B. Leach & Co., Inc. Halsey, Stuart & Co., Inc.

The above statements are not guaranteed, but are based on information which we believe to be accurate and reliable.

For Sixteen Years the

Interstate Iron & Steel Company

has been identified with the industrial growth of Chicago. Incorporated in 1905, its assets consisted of a plant in East Chicago, Indiana, worth about $250,000, and since that time the Company's business, under skillful, conservative management, has shown *an increase in net worth of 3300%*.

At South Chicago, East Chicago and Grand Crossing, the Company's plants produce a wide diversity of essential products and the Company is recognized as an important manufacturer of alloy steels and wire products, in addition to a very large variety of iron and steel bars and cold drawn steel.

The Company's success has been the result of a conservative policy in its management. *Over five and one-quarter million dollars* has been expended for additions and improvements during the past four years.

An issue of $4,000,000 20-year First Mortgage 8% Sinking Fund Gold Bonds is being made to reimburse the treasury for expenditures of this nature and for the retirement of bonds previously issued.

Our circular *T-3* deals with the salient features of this well-known, local industry and gives full details concerning the issue.

We have made a study of the business and financial affairs of this company and recommend its bonds as a sound and conservative investment.

Price 99½ and interest

Shapker & Company

Established 1911

134 S. La Salle Street Telephone: State 690

CHICAGO

For Investment of

Temporary Funds Prime Bank and Bankers' Acceptances

Eligible for Rediscount and Purchase by Federal Reserve Bank

We are able to offer at all times, subject to prior sale and current fluctuation in rates, a large line of prime bank and bankers' acceptances.

Maturities	Rate
61 to 90 days	5¾% to 6% discount
30 to 60 days	5¾% to 5¾% discount
30 days or less	5¼% to 5¾% discount

Bank acceptances are the direct obligation of the accepting banks. They are, therefore, equivalent in effect to the cashiers' checks of such accepting banks payable at a definite future date.

They also have behind them the additional responsibility of the drawer and such endorsers as there may be.

They can be turned into cash readily. Even during the present money tightness millions of dollars of acceptances change hands daily in the open market at 5¾% to 6%.

They are more liquid than time deposits with a bank and they yield from 2% to 4% more than can be obtained on either demand or time deposits.

They can be obtained in maturities and denominations to meet practically any requirement.

They are purchased at the present time in round amounts by banks throughout the country, but they are equally desirable as an investment for funds temporarily available to other corporations, firms and individuals.

Daily or weekly offerings will be mailed upon request.

Rickards, Roloson & Co.

Bank Acceptances *Commercial Paper*

209 South La Salle Street CHICAGO

New York Correspondent

Bernard, Scholle & Company

14 Wall Street, New York

Canadian Municipal Bonds

Province	Rate	Maturity	Yield
Nova Scotia	5's	July 1, 1929	7.00%
Newfoundland	6½'s	June 20, 1936	7.20%
Manitoba	4's	June 30, 1930	7.25%
British Columbia	6's	Mar. 21, 1926	7.50%
British Columbia	6's	Apr. 25, 1926	7.50%
British Columbia	5's	Jan. 6, 1925	7.60%
Ontario	5½'s	Aug. 15, 1924	7.75%

Circulars on request

Established 1880

Paine, Webber & Company

Bond Department

The Rookery, Chicago

Telephone Harrison 4230

BOSTON NEW YORK DETROIT

YOUR MONEY EARNS

7%

ON CHICAGO FIRST MORTGAGE REAL ESTATE BONDS

when Sold by our Real Estate Loan Dept On the Installment Plan

Call or write for circulars

CENTRAL TRUST COMPANY of Illinois

125 W. Monroe St. Third Floor

Phone State 7600

Bond Salesman

We are Originators, Underwriters, Wholesalers, Retailers and participating Distributors of the highest type conservative bonds.

We have excellent proposition to make experienced salesmen with established clientele.

Stanley & Bissell

INVESTMENT BONDS

29 So. La Salle St.

Cleveland, CHICAGO, Cincinnati

"Most Men Die"

at the wrong time was the reason a prominent Chicagoan gave for recently buying the limit of old reliable Phoenix Mutual Life protection.

W. W. W.

Write or Phone

WILLIAMSON

LIFE INSURANCE SERVICE

11 S. LaSalle St. Randolph 7100

HOTEL, THEATRE OR DEPARTMENT STORE SITE

Eleven thousand square feet with frontage on two streets and two alleys.

City population over million within radius of five miles.

Located two blocks of theatre and business sections; on "the Broadway" of that city; subway station at door

Small part cash, balance long time

ADDRESS—G A 236, TRIBUNE

COTTON CROP 66% OF NORMAL; CALL RATE UP TO 8%

YESTERDAY'S AVERAGES

	High.	Low.	Close.	Net chge.
25 railroads	83.68	81.71	81.97—	.05
25 industrials	83.68	81.71	81.97—	.04
50 stocks	68.74	67.42	67.61—	.34

The New York Times.

New York, June 2.—[Special.]—An interesting variety of occurrences on today's markets comprised renewed weakness in foreign exchange, sterling declining 3 cents from Wednesday's closing, an 8 per cent call money rate on the stock exchange notwithstanding lower prices, a low condition estimate on the cotton crop, and another violent rise in wheat. These numerous movements appeared, like those of Tuesday, to have little or no relation with one another.

Today's stock market was irregular, but on the whole showed weakness. The rise in the call money rate to 8 per cent came late and did not appear to be a controlling influence, for the weaker stocks recovered from their lowest before the close.

Rate Rises as Payments Near.

An 8 per cent rate has not been touched since Feb. 8. Its cause was not entirely clear, except for the fact money payments due June 1 are always large and are followed by preparation for the large July disbursements. A year ago this week call money rose from 6 per cent to 10, but conditions were then highly abnormal; the Federal Reserve bank moved its own rate up to 7 per cent at the opening of June.

The stock market moved with some uncertainty, even the industrial stocks rising and falling alternately, though yielding to sales by professional speculators in the long run. U. S. Alcohol was the weakest spot, declining 4¼ points, but American Sugar also was attacked and dropped 3⅜. International Mercantile Marine preferred fell 3½, while Pierce-Arrow preferred, American International, and Corn Products lost 2 points or more. South Porto Rico Sugar recovered 5 points. Railway shares changed little, but on the whole were exceptionally firm.

Cotton Crop 66 Per Cent of Normal.

The government's first estimate of the season on the new cotton crop's condition as 66 per cent of normal is higher than that of a year ago, but otherwise the lowest on record for a June report. The agricultural department gave out no acreage figures today, but recent trade elements have predicted an average reduction running all the way from 26 to 31 per cent.

Combination of curtailment on any such scale with as low a condition as was reported today would point to the smallest crop since 1896. The 62⅜ per cent condition of June, 1920, set the whole south talking of a 10,000,000 bale crop and sent cotton prices to 43¾c a pound in the ensuing month. But the government's condition percentage was raised to 70⅝ in July and to 74⅛ in August; the actual 1920 yield of cotton was around 13,000,000 bales and the fall in price to the recent 11⅛c was the result.

OIL MARKETS.

CHICAGO, June 2. — GASOLINE — Tank wagon, 20c gal; service station, 22c; machine, 38½c. CARBON — Perfection, 10½c; tank wagon, summer black, 19.3c; do winter, 18.6c. LINSEED—Raw, 1 to 4 brls one delivery, 89c; do boiled, 91c. DENATURED ALCOHOL—52c. CORN OIL—Packages 24 pts $6.50; 12 pts, $6.00; 6 gals, $10.80; 12 half gals, $11.25; No. 5, 2 cans to case, $10.57. WHITE LEAD—100 lb kegs, $13.50; 25 lbs, $3.45; 12½ lbs, $1.80. TURPENTINE—82c.

NEW YORK—COTTONSEED OIL—Closed 3 to 15 points net higher. Sales, 17,500 brls. Prime crude, 5.25@5.50; prime summer yellow spot, 7.57c; July, 7.61c; September, 7.84c; December, 7.95c, all bid.

PRODUCE MARKETS.

A better tone was shown in the butter market, with sales of 92 scores averaging ¼c higher. Liberal offerings of poorer grades were mostly cleared up. Eastern markets reported active trading and a firm market despite large arrivals.

Cheese prices here were firm, with trade not large. At Fond du Lac, Wis., prices declined ¼@¾c, the latter on longhorns and with trading light.

Storage packed eggs sold at lower prices, while fresh arrivals for the current trade were taken at former figures. Arrivals were 27,092 cases, against 28,783 cases last year. Live chickens sold at higher prices, with receipts 2 coops and 730 coops in.

Old potatoes brought 5c advance, with arrivals 27 cars and 229 cars on track. New potatoes advanced 25c under a good demand and 23 cars in.

Watermelons are being shipped from growing sections in greater volume, with 115 cars loaded Wednesday. Chicago received 11 cars and had 26 cars on track. Market weaker at $275@500 per 100.

WHOLESALE CREAMERY BUTTER PRICES

	—Chicago—		New	Phil-
	Whole milk.	Cen-tralized.	York.	Boston. adelphia.
93 score	29½	....	30	 31
92 score	28½	....	29	30 30
91 score	27½	....	28½	29½ 29½
90 score	26½	28½	28	29 27½
89 score	25½	27	27	28 26
88 score	24	25½	26	27 24½
87 score	22½	....	25	26 23½
86 score	21	....	....	23 21

BUTTER PRICES TO CHICAGO RETAILERS

Score	Tubs.	Prints.	Cartons.
Best [92-94]	30½@32½	31½@32½	32½@32½
Good [89-91]	28 @30	29½@30½	30½@31½

WHOLESALE CHEESE PRICES.

	*Wis-Chicago.	consin. New York.	Phila-delphia.
Flats	14½@15½	15	15½@16½ 16½@17½
Twins	14½@15½	14½	15½@16½ 16 @17
S. dais	15 @16	15½	16 @17 16½@17
D. dais	14½@15½	14½	16 @17 ....
Y. Ams	15 @15½	15½	17 @18 ....
Lehns	15 @15½	15	.... 16 @17
Sq. pts	15½@16	16	....
Brick	14 @14½	....	....
Block	18 @19	....	....

*Previous day.

POTATOES.

Sweet, per cwt.....50@80c
hampers $1.50@3.50
Old, white, per cwt.$2.35@3.25

POULTRY—WHOLESALE.

Fowls .....23@25c Turkeys 30c
Roosters .....14c Broilers .....40@50c
Geese 15c

EGGS.

Extras .....27@28c Checks 17½c
Firsts .....21½@21¾c Miscellaneous 19@21c

GREEN FRUITS.

Apples, brl ..... $6.00@9.00
Cherries, Richmonds, case 4.50
Grapefruit, case ..... 5.00@6.00
Lemons, box ..... 7.50@8.50
Oranges, box ..... 4.00@6.00
Peaches, 6 baskets ..... 1.00@2.00
Strawberries, crate, 24 qts ..... 1.50@3.00

VEGETABLES.

Asparagus, sections, Illinois ..... 1.00@3.00
Beets, new, brl ..... 4.00@4.50
Cabbage, new, crate ..... 3.00@4.00
Cucumbers, hothouse, box 2 doz ..... 2.50@3.25
Carrots, new, brl ..... 4.00@4.50
Celery, Florida, crate ..... 4.00@6.00
Eggplant, crate ..... 1.50@2.00
Lettuce, leaf, box ..... .20@ .30
Onions, new, Texas, crate ..... 1.00@1.75
Peppers, Florida, crate ..... 1.50@2.00
Radishes, per 100 bunches ..... 1.00@1.50
Spinach, home grown, box ..... .25@ .40
String beans, hamper ..... 2.00@3.00
Tomatoes, Florida, 6 baskets ..... 3.50@6.50
Turnips, new, hamper 1.00

DRESSED BEEF.

	No. 1.	No. 2.	No. 3.
Rounds	16½	15	13
Plates	8	6	4½
Ribs	21	20	14
Loins	30	28	18
Chucks	11	10	9

VEALS.

50@60 lbs.....7@8c|70@80 lbs.....9@10c
140@175 lbs....5@7c|100@110 lbs..11@13c

INVESTORS' GUIDE

Answers to inquiries are based upon information which THE TRIBUNE believes reliable, fair, and unprejudiced, but beyond the exercise of care in securing such information THE TRIBUNE assumes no responsibility.

Inquiries must bear the signature and address of writer in order to receive attention. Answers thought to be of public interest will be published. If an answer is not of general interest it will be mailed provided stamp is enclosed. Address letters to Investors' Guide.

American Writing Paper.

J. H. B.—The American Writing Paper company was originally overloaded with debt and was unable to do much in the first twenty years of its existence but pay interest and meet the heavy sinking fund charge. When the bonds matured in 1919 the debt had been reduced by about one-third and was refunded into a new loan, of which $9,295,000 is now outstanding, secured by first mortgage. The company is subject to wide fluctuations of earnings. Interest was earned nearly four times over last year. In 1919 it was earned less than twice. It is secured by first lien. As the company's record is rather poor, the bonds have only a medium rating.

Hupp Motor Car.

J. E., Rock Island, Ill.—The Hupp Motor Car corporation's balance sheet of Dec. 31 last showed working capital and surplus somewhat reduced, surplus being $4,600,401. Good will and trade marks are carried at $3,858,920. No income account has been made public since that of the year ended June 30 last. That showed earnings of about $5 a share on the stock, which is of $10 par. The company is subject to wide fluctuations of earnings.

A. B. Polish.

R. F. L.—The A. B. Polish company recently filed with the secretary of state a statement of April 1 last. It showed $96,560 of stock outstanding and a little over, $73,000 of net tangible assets. Of these assets $43,839 were listed as "quick," against $37,403 of current liabilities. Operations showed a net loss of $5,693 from Jan. 1 to April 1. The company evidently is not yet well out of the promotion stage.

Simms Petroleum.

O. F. C.—The Simms Petroleum company showed a deficit after charges in 1920. Total income was $1,652,500. Deductions of $2,038,073 were made, of which $1,868,128 was for depletion. The principal object of this charge is to reduce taxation. The company has 718,180 shares of no par value outstanding. No dividends reported.

PRIMARY MOVEMENT

Primary movement of grains Thursday follows:

	—Receipts—			—Shipments—		
Western—	Wheat.	Corn.	Oats.	Wheat.	Corn.	Oats.
Chicago	616	2,107	775	41	270	113
Milw.	8	37	38	....	10	8
Minn'apolis	344	30	18	212	28	74
Duluth	84	3	13	41	....	....
St. Louis	116	91	118	54	80	63
Toledo	4	10	10	3	4	8
Detroit	3	3	8	....	3	....
Kas. City	209	49	26	242	33	2
Peoria	1	41	29	1	4	21
Omaha	97	146	44	75	49	13
Indpls.	19	167	92	..	20	10
Tot. bu.	1,402	2,684	1,165	669	501	311
Last wk.	837	913	591	825	725	415
Last yr.	618	690	556	738	255	570
Eastern—						
Total bu.	778	135	121	673	103	..
Last yr.	550	41	205	164	..	..

PRAIRIE HAY HIGHER

Timothy and prairie hay met an active demand and the latter brought $1.00 per ton advance for the best grades of western and Illinois, which ranged at $15.00@19.00. This includes Kansas, Oklahoma, Nebraska, and Dakota. Arrivals were only 1 car Illinois, which ranged at $13.00@15.00.

Rye straw advanced $1.00 to $16.00@17.00. Oat was $14.00@15.00, and wheat, $13.00@14.00. Receipts were 2 cars rye and 1 car oat.

SUGAR MARKETS.

NEW YORK, June 2.—SUGAR—Raw, 4.75c for centrifugal. Raw futures declined to the lowest level recorded since pre-war days, closing at the lowest of the day down 19 to 25 points net. July closed at 2.96c, September at 3.00c, and December at 2.72c, all bid. Refined fine granulated, 6.30@6.35c. Refined futures closed 40 to 45 points net lower. July closed at 6.30c, August and September at 6.25c, and October at 6.20c.

LIBERTY 3½S DECLINE TO 86, NEW LOW RECORD

New York, June 2.—[Special.]—Liberty 3½s again broke to a new low record in today's bond market, selling down to 86, against yesterday's closing of 86.90. They were sold freely because of fears regarding the probable revision of the tax program which may remove the tax exempt feature at present underlying the issue.

SUGAR MARKETS.

NEW YORK, June 2.—SUGAR—Raw, 4.75c for centrifugal. Raw futures declined to the lowest level recorded since pre-war days, closing at the lowest of the day down 19 to 25 points net. July closed at 2.96c, September at 3.00c, and December at 2.72c, all bid. Refined fine granulated, 6.30@6.35c. Refined futures closed 40 to 45 points net lower. July closed at 6.30c, August and September at 6.25c, and October at 6.20c.

·ON·THE·BROAD·STREET·CURB·

INDUSTRIALS.

	Sales.	High.	Low.	Close.
Acme Coal	2,400	1½	1⅜	1⅜
Amal Leather	1,500	14¾	14¼	14¾
Am Prod Exp	400	2	1⅞	2
Celluloid pfd	400	102⅜	101½	102
Chgo & R Ill	300	14	14	14
D L & W rights	200	36	35⅜	36
Durant Motors	500	23⅜	23⅛	23⅛
Empire Food	3,200	10¼	10	10¼
Gleraldon	700	41⅞	40¾	40⅞
Libby	600	8¼	8	8
Perfection	1,000	⅞	¾	¾
Radio	1,200	2	1⅞	2
Do pfd	500	2¼	2¼	2¼
Southern Cons	500	4¼	4¼	4¼
Stanwd Rubber	200	⅝	⅝	⅝
Swift Intl	500	25	24¼	24¼
Un Profit Shrg	1,200	1¼	1⅛	1⅛
United R Candy	800	7¼	7¼	7¼
U S Distributing	300	24¾	24¼	24¼
U S Steamship	1,000	⅝	⅝	⅝
U S Ship	1,000	¾	¾	¾
West End Chem	6,300	1¼	1¼	1¼
Willys Corp	100	⅝	⅝	⅝
OILS.				
Anglo Am Oil	1,100	19¼	18½	18½
Ohio Oil	100	279	279	279
Stnd Oil of Ind	600	73½	72¾	72¾
Vacuum Oil	10	200	200	200
Allied Oil	35,000	5	4	4
Boone	1,000	1	⅞	1
Caddo Cent	9,800	29-32	¾	29-32
Carib Synd	1,000	7⅞	7½	7½
Cities Svc Bro	1,000	26	25⅝	25⅝
Creole Synd	600	3⅜	3⅜	3⅜
Dezzy	8,600	¼	¼	¼
Federal Oil	5,000	1⅛	1⅛	1⅛
Fensland	800	11	10	10
Hudson Oil	6,800	⅞	¾	¾
Inter Petrol	900	15⅝	15	15⅛
Marcaibo	700	27¾	27	27
Merritt Oil	4,000	9¼	9⅛	9⅛
Mexico Oil	7,800	1⅞	1⅞	1⅞
Mountain Gulf	1,000	91	91	91
Mountains Prods	500	10¼	9¾	9¾
Noble & Oil	3,500	27	25	27
Noco Petrol	1,500	7⅛	7⅛	7⅛
Do pfd	800	4½	4¼	4¼
Omar new	300	2	1⅞	2
Pennock	600	4¾	4¾	4¾
Salt Creek new	600	11⅛	11⅛	11⅛
Simms	4,500	1⅝	1⅝	1⅝
Texon	39,000	⅝	⅝	⅝
Uni Royalty	500	2¼	2¼	2¼
Uni Texas Petr	1,300	¼	¼	¼
Victoria	900	1	⅞	1
MINING.				
A B C Metals	2,000	⅛	⅛	⅛
American Mines	700	1⅝	1⅝	1⅝
Ariz Patagonia	1,000	51	50	51
Atlanta	2,800	1½	1½	1½
Belcher Extn	4,200	2½	2	2½
Belcher Divide	2,300	3	2¾	3
Big Ledge	2,800	¼	¼	¼
Booth	1,500	4	3	4
Boston & Mont	35,000	69	65	66
Caledonia	2,800	10	9½	10
Candelaria	16,000	40	39	39
Cash Boy	3,500	5½	5	5
Cortez Silver	6,000	75	72	75
Cresson Gold	700	1⅞	1⅝	1⅞
Cracker Jack	2,800	5	4	4
Divide Extn	7,300	30	28	29
Emma Silver	3,200	2	1½	2
Eureka Croesus	15,000	53	49	52
Do Hollyr	1,500	1⅛	1⅛	1⅛
Gold Zone	3,500	16	15	16
Goldfield Cons	2,500	7	6	6½
Do Devel	2,300	2	1½	2
Do Florence	2,000	32	30	32
Harmill Divide	4,000	11	10	11
Jim Butler	2,500	9	8	9
Jumbo	1,200	7	6	7
Kewanna Silver	3,200	2¼	2	2⅛
Knox Divide	17,600	20	17	19
Lone Star Cons	3,000	3¼	3¼	3⅛
McNamara Cons	2,000	9	8	8
Do Mines	2,000	16	15	15
Marsh	3,500	7	6	7
Mother Lode	650	5¼	5	5¼
Nat Tin Corp	14,000	1	⅞	⅞
Nevada Ophir	2,000	23	23	23
Prince Cons	1,000	2	1⅞	2
Red Hills Flor	5,200	2⅛	2	2
Rex Cons	1,200	10	9	9½
Silver King Div	2,300	1⅜	1	1⅜
Sil Mts Amer	1,000	1¼	1¼	1¼
Silver Pick	2,300	5	4	5
South Am Gold	500	5¾	5¼	5⅝
Success	3,000	3	2	2
Sutherland Div	3,200	2	1	2
Talapoosa	500	⅞	⅞	⅞
Tono Belmont	375	1¼	1¼	1¼
Do Divide	1,500	1¼	1¼	1¼
Uni Eastern	1,500	2¼	2	2
Victory Div	2,700	3	3	3
West End Cons	1,500	1	⅞	1
West Utah Cop	2,600	29	29	29
White Caps Mnt	3,300	6¼	6	6
Wilbert	1,200	3½	3	3

BONDS.

No. thous.	High.	Low.	Close.
5 Allied Pkrs 6s	41½	40½	41
7 Alum Mfg 7s	96½	96½	96½
15 Agr Chem 7½s	93½	93½	93½
30 A T G fa of 1922	96⅝	96⅝	96⅝
9 do cdfd	95½	95½	95½
10 Armour 7s	94	93⅝	93⅝
5 Beth Steel 7s 1923	96	96	96
5 do of 1935	93¼	93¼	93¼
11 Chi Rl 1st 5s	100½	100½	100½
5 Con Gas 8s	100¼	100	100
3 Cons Textile 7s	96⅛	96	96
1 Cop Ex Asan 8s '22	100	100	100
8 do of 1923	99½	99⅜	99½
6 do of 1925	99⅞	99⅝	99⅞
6 Goodrich 7s 1925	90	89½	89½
35 Gulf Oil 7s	96⅛	95⅝	95⅝
25 Humble Oil 7s	96⅛	95⅝	96⅛
20 Int Rap Transit 7s	71⅛	70	71⅛
3 Nat Lea 8s	94½	94½	94½
5 Sears Roe 7s 2 yrs	96⅛	96⅛	96⅛
30 Sowers Pat Tel 7s	96½	96½	96½
4 S O N Y 7s 1925	101¼	101¼	101¼
5 do of 1926	101¼	101	101
4 do of 1929	101⅝	101⅝	101⅝
5 do of 1930	102⅜	102⅜	102⅜
16 do of 1931	103⅞	103⅜	103⅜
10 S O N Y 6½s 1933	100	100	100
15 Sun Oil 7s	95¾	95¾	95¾
50 Swift Co 6s 1921	99⅝	99⅝	99⅝
10 do 7s 1925	94	93¾	94
30 Vacuum Oil 7s	100	99⅝	99⅝
5 Western Elec 7s	98¾	98¼	98½

STANDARD OIL SUBSIDIARIES.

	Bid.	Asked.
Anglo Am 18½	19	
Atl Refg 900	1000	
Borne Scr 355	385	
Buck Pipe 78	81	
Chese Mf 185	195	
Cont Oil 113	115	
Cos Pipe 27	29	
Cumb P 130	140	
Eureka P 89	92	
Galena Sg 37	40	
Do pfd 91	95	
Ill Pipe 167	169	
Ind Pipe 79	82	
Nat Tran 26	27	
N Y Tr 140	145	
Nor Pipe 90	93	
Ohio Oil 268	272	
Prairie O 480	490	
Prairie P 188	190	
Solar Ref 385	395	
Sou P O 205	215	
So Pipe .. 90	94	
S W P P .. 60	65	
S O Cal .. 114½	....	
Do Ind. 71¾	71¾	
Do Kas. 580	600	
Do Ky. 400	410	
Do Neb. 150	160	
Do N Y 319	323	
Do Ohio 375	385	
Swan & H 40	45	
U T Line 100	105	
Vac Oil .285	290	
Wash Oil. 29	32	

THE MORRIS PLAN

Salaried People
Wage Earners
Professional Men
Business Men

LOANS LOANS

Amounts	$25 to $5000 or more
Time	12 months or less
Rate	7% discount per Annum
Fee	$1.00 for each $50.00 Maximum fee $5.00 No fee on collateral loans
Security	Character and income Signature of two friends or Collateral of market value
Payments	Weekly, bi-monthly or monthly
Service	Daily approvals, Confidential relations

The Chicago
Morris Plan Bank
A STATE BANK
21 North La Salle Street

H.O. STONE
CHICAGO OF PROVEN SOLIDITY SINCE 1857

Mortgages
$2,000
and up

For 34 years our offerings have pleased careful mortgage investors and will satisfy you. First grade mortgages on Chicago Real Estate are now hard to obtain, but we have an attractive list.

We Offer Today, Subject to Prior Sale

$10,000 on flats.	Value $60,000
6,500 on flats.	Value 15,000
5,000 on flats.	Value 15,000
3,000 on flats.	Value 7,000
2,000 on flats.	Value 5,000

Other amounts available. Call, write or phone for particulars, kindly stating the amount you wish to invest. Ask for Circular T-61.

(116)

H.O. STONE & CO
ESTABLISHED 1857 CHICAGO INCORPORATED
·REAL·ESTATE·BONDS·
CONWAY BLDG. 111 W. WASHINGTON ST. S.W. COR. CLARK

STOCKS AND BONDS bought and sold on commission

ACCOUNTS OR COLLATERAL LOANS carried on conservative protection

STATISTICAL REPORTS furnished

WEEKLY MARKET LETTER sent on request

Established 1888
Paine, Webber & Co.
Members all Principal Exchanges
The Rookery, Chicago — Har. 6200
BOSTON NEW YORK MILWAUKEE

7%
On
Chicago First Mortgage Real Estate Bonds

Conservative investors have been buying our First Mortgage Securities for 40 years and have always found them safe.

Reservations are now being made for July delivery

Call or write for circulars

Cochran & McCluer
ESTABLISHED 1880
FIRST MORTGAGE GOLD BONDS
40 North Dearborn Street
TELEPHONE CENTRAL 930

AMERICAN CAR & FOUNDRY COMPANY
New York City, June 1st, 1921.

PREFERRED STOCK DIVIDEND NO. 89:

A dividend of one and three-quarters per cent (1¾%) on Preferred Stock of this company has this day been declared payable July First, 1921, to stockholders of record at the close of business, June Fifteenth, 1921.

Checks to be mailed by the Guaranty Trust Company of New York City.

S. S. DE LANO, Treasurer.
H. C. WICK, Secretary.

AMERICAN CAR & FOUNDRY COMPANY
New York City, June 1st, 1921.

COMMON STOCK DIVIDEND NO. 75:

A dividend of three per cent (3%) on the Common Stock of this company has this day been declared payable July First, 1921, to stock holders of record at the close of business June Fifteenth, 1921.

Checks to be mailed by the Guaranty Trust Company of New York City.

S. S. DE LANO, Treasurer.
H. C. WICK, Secretary.

Sartorius, Smith & Loewi
MEMBERS
N. Y. Stock Exchange
N. Y. Cotton Exchange
Stocks, Bonds, Grain, Cotton
166 West Jackson Blvd.
Chicago
20 Broad Street, New York
500 Fifth Avenue, New York City
412 Bedford Avenue, Brooklyn

OFFICIAL WEATHER FORECAST.

The official forecast for today and tomorrow and yesterday's table of records follow:

Ohio—Thundershowers and cooler Friday; Saturday fair and cooler; moderate to fresh southwest shifting to northwest winds.

Indiana—Cloudy and cooler Friday; Saturday fair, cooler in south portion; moderate to northwest winds.

Ill. Michigan—Cloudy and cooler Friday; Saturday fair, continued cool; moderate to fresh west and northwest winds.

Missouri—Partly cloudy Friday and Saturday, cooler Friday.

Wisconsin—Fair Friday and Saturday, cooler Friday.

Iowa—Generally fair Friday and Saturday, cooler Friday.

Place of observation.	Direction of wind.	Velocity of wind.	Highest today.	Lowest last night.	Precipitation in 24 hours.
State of weather.					
June 2, 1921, 7 p. m.					
Central time.					
Eastern states—					
Albany, clear	S.	6	74	44	....
Atlanta, clear	E.	8	80	64	....
Boston, clear	E.	20	68	52	....
Buffalo, clear	W.	12	82	48	....
Charleston, fair	N.E.	14	78	72	....
New York, clear	S.	10	74	56	....
Parkersburg, clear	S.E.	10	88	62	....
Philadelphia, clear	S.E.	12	74	56	....
Pittsburgh, fair	S.	18	84	58	....
Raleigh, clear	E.	10	80	60	....
Washington, clear	S.E.	8	78	60	....
Gulf states—					
Abilene, cloudy	W.	20	98	70	....
Amarillo, rain	S.E.	16	80	58	.10
El Paso, clear	W.	12	94	64	....
Fort Worth, cloudy	S.	14	92	68	.01
Galveston, fair	S.E.	20	84	80	....
Jacksonville, fair	N.	14	78	72	....
Miami, clear	S.	18	84	74	....
Mobile, clear	S.	12	90	72	....
Montgomery, clear	E.	8	88	66	....
New Orleans, clear	S.	14	86	74	.16
San Antonio, clear	S.E.	12	92	72	....
Shreveport, clear	S.E.	8	94	72	....
Tampa, fair	E.	12	90	70	1.70
Vicksburg, clear	E.	8	94	72	....
East central states—					
Alpena, rain	S.	6	70	50	....
Cairo, fair	W.	8	90	74	.42
Chicago, cloudy	N.	8	78	54	.06
Cincinnati, clear	S.E.	8	86	64	....
Cleveland, clear	S.	8	82	56	....
Detroit, cloudy	S.	8	76	54	....
Fort Wayne, clear	S.	8	84	54	....
Grand Rapids, cloudy	S.W.	6	80	52	.03
Indianapolis, clear	S.	8	86	58	....
Madison, cloudy	S.W.	8	76	52	....
Marquette, rain	S.	8	78	54	....
Memphis, clear	E.	8	90	74	....
Milwaukee, fair	E.	8	76	50	....
Nashville, clear	S.	8	86	68	....
Peoria, rain	S.E.	8	72	66	.12
Ste. Marie, rain	S.E.	8	58	46	.12
Springfield, Ill., cloudy	S.W.	8	70	60	....
West central states—					
Bismarck, fair	N.	6	64	52	....
Charles City, clear	N.W.	6	76	50	.10
Davenport, fair	N.W.	8	82	66	.02
Des Moines, clear	W.	6	80	64	.70
Dubuque, clear	W.	10	80	64	....
Duluth, fair	N.	6	70	52	....
Huron, clear	N.	6	68	54	....
Kansas City, cloudy	N.	12	84	68	.06
Little Rock, clear	S.	8	94	72	....
North Platte, cloudy	S.	12	74	58	....
Oklahoma, cloudy	S.	12	88	68	....
Omaha, cloudy	N.	8	78	54	.50
Rapid City, cloudy	S.E.	10	64	50	.02
Sioux City, clear	W.	6	80	54	....
St. Louis, cloudy	S.	8	84	64	....
Minneapolis, cloudy	N.W.	6	76	52	....
Spring'd, Mo., cloudy	E.	14	86	70	.09
Mountain states—					
Boise, clear	S.E.	8	80	52	....
Cheyenne, fair	S.E.	18	76	44	....
Denver, fair	S.	10	84	52	.10
Havre, fair	E.	6	62	48	.06
Helena, cloudy	S.W.	6	66	44	....
Miles City, fair	N.	6	68	44	....
Phoenix, fair	N.W.	14	96	66	....
Pueblo, fair	N.E.	8	76	58	1.92
Salt Lake City, fair	N.E.	8	72	60	....
Yellowstone Park, rain	S.E.	6	64	32	.20
Pacific states—					
Fresno	N.W.	8	80	58	....
Los Angeles, fair	S.W.	6	68	54	....
Portland, Ore., cloudy	W.	8	80	52	....
San Diego, clear	W.	6	68	56	....
San Francisco, cloudy	S.W.	6	64	48	....
Spokane, clear	E.	8	82	52	....
Canadian—					
Battleford, fair	N.	12	54	40	.34
Calgary, cloudy	S.E.	8	60	38	.32
Edmonton, clear	S.E.	8	58	42	.04
Minnedosa, fair	N.	6	60	46	.02
Montreal, fair	S.	6	72	48	....
Qu' Appelle, clear	N.	6	62	44	.20
Toronto, clear	S.	6	74	46	....
Winnipeg, fair	N.	8	64	50	.18

INDEX TO CLASSIFIED ADVERTISEMENTS.

	Page.
Auction Sales	33
Automobiles	32, 33
Barter and Exchange	27
Bicycles and Motorcycles	32
Billiard and Bowling	27
Board and Lodging	29, 30
Board Wanted	30
Boats, Yachts, etc	32
Books and Magazines	32
Building Material	32
Business Chances	32
Business Service	32
Business Personals	29
Camps and Kodaks	32
Castoff Clothing	27
Cemeteries	27
Clothing, Furs, etc	27
Club and Assn. Memberships	29
Dancing Schools	32
Death Notices	27
Dogs, Birds, Poultry, etc	29
Dressmaking and Millinery	29
Florists	31
Garages	32
Help Wanted—Male	27, 28
Help Wanted—Female	28, 29
Horses and Carriages	32
Hotels	30
Household Goods	32
Household Goods Wanted	32
Instruction	32
Jewelry, Watches, etc	32
Land Information	32
Leaseholds	32
Legal Notices	29
Light and Heavy Manufacturing	29
Loans—Personal Property	31
Lost and Found	29
Machinery and Tools	29
Miscellaneous	32
Mortgages	32
Musical and Dramatic	32
Musical Instruments	32
Office Devices	32
Parcel Post and Express

WANTED—MALE HELP.

Stores and Offices.

ADDRESSERS — EXPERIENCED, CLEAN cut men for steady job lasting 6 weeks or over; accurate work and fair speed required. Time and a half pay. Private loop office. Address O A 161, Tribune.

ADDRESSERS—NEAT, RAPID, LONGHAND. Apply at noon. MISS SEWELL, Rm. 1069, 538 S. Clark-st.

ASSISTANT BOOKKEEPER AND GENERAL office work. BERKENFIELD-PINCUS CO., N. W. Cor. Adams and Wells-sts., 5th floor.

ASSISTANT BOOKKEEPER—YOUNG MAN. Apply Suite 303, 109 N. Dearborn.

BANK MAN—RECEIVING TELLER; MUST be experienced, accustomed to handling large volume of cash; West Side, near loop. Apply in confidence, stating age, exp., salary expected. Address O A 107, Tribune.

BANK MAN—GENERAL LEDGER CLERK; must be experienced. Apply in confidence, giving necessary information. Location, West Side. Address O A 108, Tribune.

BOOKKEEPER — NO CLOCK WATCHERS; AT PRESENT EMPLOYED; POSSESSING INITIATIVE AND AMBITION FOR SOMETHING BETTER THAN JUST A JOB; ONLY HAND WRITTEN APPLICATIONS, CONTAINING ALL DETAILS OF EXPERIENCE FOR LAST 3 YEARS, ACCEPTED; DESCRIBE YOURSELF FULLY, INCLOSING PHOTO IF POSSIBLE; $2,500 A YEAR FOR RIGHT MAN. ADDRESS L 526, TRIBUNE.

BOOKKEEPER — SMALL CONCERN REquires strictly first class, honest, middle aged man to serve 3 years' apprenticeship with one firm and can handle all details; to one who wants better job will pay $35 to start, advance in 2 months, and share dividends. Address L 227, Tribune.

BOOKKEEPER AND CASHIER—IN LOOP office, wholesale lumber; state experience and salary desired. Address M K 251, Tribune.

CASHIER AND CIGAR CLERK—MAN, EXperienced. Apply WALGREEN CO., 3900 Cottage Grove-av.

CLERKS—SEVERAL FIRST CLASS, FOR shipping room; must be good penmen, accurate at figures, with some executive ability; state age, experience, education, salary, and phone. Address M B 389, Tribune.

CLERK—IN CLOTHING STORE, WITH GENeral experience; must speak German. 3184 Elston-av.

CLERK—EXPERIENCED, FREIGHT RATE and purchasing agent; state experience and salary expected. Address M P 274, Tribune.

EXPERIENCED FLOORMAN

Apply 9th floor, Retail.

CARSON PIRIE SCOTT & CO.

INVESTIGATOR—EXPERIENCED; A1 REFerences. Address M K 363, Tribune.

MAN—YOUNG, WITH HIGH SCHOOL AND some college education, for asst. in sales promotion dept. with large company. Good opportunity. State age and salary expected. Address M B 305, Tribune.

MAN—AS ASSISTANT IN OFFICE, WITH surgical instrument experience; give references; good opportunity. Call 4250 N. Crawford-av.

MAN — YOUNG, PROTESTANT, FOR 3 OR 4 months' work; must be experienced in general office work; give age, references, salary expected. Address M K 361, Tribune.

MANAGHT — YOUNG MAN FOR POSITION AS assistant bookkeeper and clerical work; state experience, age, salary, and references. Address M K 366, Tribune.

MAN—YOUNG, FOR SHIPPING, BILLING, and to fill orders; excellent opportunity for advancement. Address M K 367, Tribune.

MAN—YOUNG, TO WORK AT SODA FOUNtain and cigar stand. 180 N. Wabash-av. Le Moyne Bldg.

MAN—YOUNG, STENOGRAPHER OR TYPIst, who can operate multigraph machine. Apply John C. Gorman Co., 1036 Van Buren.

MEN—YOUNG, 17 TO 21 YEARS—

Large wholesale dry goods house has vacancies for several bright young men who may want to learn the wholesale dry goods business. No experience necessary. Excellent opportunity for advancement. State age, experience, and salary expected. Address M B 383, Tribune.

LONG HAND ADDRESSERS—1168 TRANSportation Bldg. PACKARD ADV.

SALES CORRESPONDENT—EXPERIENCED, for a small live mfg. concern; state fully your experience, salary, etc. Address M L 79, Tribune.

SALESMEN.

High class, experienced shoe salesmen; none others need apply, 7th floor.

MAURICE L. ROTHSCHILD,

Southwest corner State and Jackson,

Good Clothes Specialists.

SALESMAN,

MEN'S CLOTHING.

Experienced; steady position. ARMITAGE CLOTHING CO., Milwaukee & Armitage-avs.

SALESMAN — PHONOGRAPH; EXPERIenced floor salesman; steady position; good pay. P. A. Starck Piano Co., 210 S. Wabash.

STENOGRAPHER.

High school graduate with at least one year's experience; good opportunity.

Phone Garfield 3237.

STENOGRAPHER — SINGLE MAN, NOT over 25 years of age; knowledge of newspaper advertising will help; exceedingly desirable position for the right man. Apply between 9 and 5, Rm. 2002 Harris Trust Co.

Executives and Managers.

MAN—FINANCIAL INSTITUTION OF WIDE scope and influence wants man to organize and manage large real estate department; opportunity is exceptional; success will be limited only by highest capabilities. A man is wanted, therefore, who will grow in a few years to be a BIG man in his profession. Character must be unassailable, his experience wide and thorough, his knowledge of realty technic and law sound, and he must be a first class salesman. Sell yourself to this institution for your first letter. Terms for contract liberal commission basis. Address M P 243, Tribune.

ADVERTISING WRITER.

Immediate connection open for experienced agency copy man with fast growing Chicago agency. No novices wanted. Give in full your experience, age, salary, telephone number. Address M B 388, Tribune.

Employment Agent Wanted.

Large, well established company with 2,000 employes located in northern Ohio, wants man with character and ability; must be experienced in handling and in the hiring of various grades of men; state experience fully and give age, references and salary wanted in first letter. Address M B 205, Tribune.

MAN—EXPERIENCED IN FIGURING FACcosts. We manufacture pumps, cylinders, well supplies, plumbing material, etc. A. Y. McDONALD MFG. CO., Dubuque, Ia.

MAGAZINE SALES MGR.—TAKE CHARGE, private house dept.; new proposition; splendid connection if qualified. COLLIER'S, 1018 S. Wabash-av., 8th floor.

MEN—2 HIGH GRADE, WHO CAN INTERview executives on a business necessity. Address L 517, Tribune.

FOREMAN—LONG EXP., IN MFG. CHILdren's play suits; ref. necessary; best opportun. for right man. Address L 117, Tribune.

Boys—Office and Factory.

BOY—16-18; NEAT APPEARing, bright, for miscellaneous office work and errands; must have 2 yrs.' high school and reside in vicinity of Humboldt Pk. or Logan Square, $15 to start. State age, qualifications and phone. Address M F 244, Tribune.

OFFICE BOY—FOR HANDLING MAIL; permanent position. Apply Superintendent's Office, CADILLAC MOTOR CAR CO., 2301 Michigan-av.

BOY — 16 TO 18 YRS., MAILING CLERK; ocean steamship office; refs. Address O A 144, Tribune.

BOY—ERRAND, 16 YRS. 942 S. DEARborn. Room 610.

BOY—OFFICE BOY, 16 TO 17 YEARS OLD; EARL BROS., 115 W. South Water-st.

BOYS—2 DELIVERY BOYS; FLOWER store; $8 to start. 325 S. Wabash-av.

Professions and Trades.

ARCHITECTURAL DRAFTSMAN—EXPERIenced on houses; state license; opportunity as big as man; give experience and salary. Address M B 220, Tribune.

ARTISTS—EXPERIENCED ON WOMEN'S fashion; good salary; permanent employment. Apply with samples, 1935 Michigan-av. MR. CONKLIN.

AUTO MECHANIC.

Expert on carburetors and ignition, an all round trouble shooter for service and test work.

A man who can drive car on test and then make necessary adjustments and report to Supt. general condition of car.

Apply to Supt. of Delivery.

THE FAIR.

Automobile Mechanics.

First class men with good recommendations as to character and ability; good working conditions and wages. Apply to supt.

NATIONAL MOTOR SALES CO., 2515 Michigan-av.

AUTO REPAIR MAN — FIRST CLASS MEchanic must have thorough, all around knowledge of auto works; references. Apply HURLEY MACHINE CO., 54th-t. and 22d-st.

WANTED—MALE HELP.

Professions and Trades.

AUTOMATIC AND HAND SCREW MACHINE department foreman—Quantity production shop in large Ohio city, manufacturing automobile and machine tool parts. Must be able to handle 30 Automatics and 20 Hand Screw Machines and produce results. We operate 1¼ and 2¼ Multiple Spindle Gridleys, 2¼ and 3¼ Single Spindle Gridleys, No. 35 and No. 56 Acmes, 2¼ and 3¼ Cleavelands. Married man preferred between 30 and 40 years of age. State in first letter where you have worked, references, salary expected, give full details concerning yourself and experience. Address B T 7, Tribune.

BAKERS.

Oven men and spongers for large wholesale bakery; highest wages to experienced men. Apply Rm. 1125, 431 S. Dearborn-st., today

BUSHELMAN—EXPERIENCED, TO WORK on high grade men's clothes. Apply Rm. 200, 116 S. Michigan.

CAKE BAKERS and FIRST CLASS; BEST wages. Apply 3440 S. La Salle-st., corner 35th and La Salle.

COATMAKER — STEADY; FIRST CLASS; good pay to right man. Address FRANK FIALA, 118 S. Federal-av., Mason City, Ia.

COMPOSITOR—AL; TO TAKE FULL CHARGE of small 48 hr. shop; wonderful opportunity; state age, experience, salary expected and last place employed. Address M L 81, Tribune.

COOK — ALL AROUND, CAPABLE; TO act as second in high class restaurant, 11 a. m. to 11 p. m., with three hours off every other day; $125 to start; must know the business; no hashers. L. N. George Cafe, Waukegan, Ill.

COOK—FIRST CLASS, ON YACHT. CALL MISS DUNLAVY, Lawn. 2600. 4517 W. 26th-st.

COREMAKERS AND MOLDers wanted—Grand-av. car to Lamon-av., across railroad tracks. SEMI-STEEL FOUNDRY CO., Grand and La Crosse-avs.

CUSTOM CUTTERS AND TAILORS.

HIGH GRADE MEN, EXPERIENCED ON MEN'S CLOTHING, TO ACT AS INSTRUCTORS AND QUALITY MEN IN OUR FACTORY.

HART SCHAFFNER & MARX

24 S. FRANKLIN.

CUTTERS

Experienced on men's high grade wholesale clothing.

ALFRED DECKER & COHN,

Makers of

SOCIETY BRAND CLOTHES,

S. W. cor. Van Buren and Franklin-sts.

CUTTER—ON APRONS AND HOUSE DRESSes; must have exp. and be able to take charge of small factory. State age, salary, exp. first letter. Address O A 148, Tribune.

DRAFTSMEN.

Men with either electrical or mechanical drafting experience for our switchboard and apparatus drafting divisions.

Further details may be obtained by calling or writing.

WESTERN ELECTRIC CO., INC.,

48th-av. and 24th-st.

DRAFTSMAN—FOR DETAILING AND TRACing; one with experience on sawmill machines preferred; must be neat, acurate and rapid; in reply give age, experience and references; state whether married or single. Those sample of work, including block lettering; out of town position. Address L K 46, Tribune.

DRESSER—EXPERIENCED, AND OTHER experienced help for all departments of woolen mill.

Write.

EUREKA WOOLEN MILLS, Eureka, Cal.

DROP PRESS OPERATOR—EXPERIENCED on lead and antimony. Built up upper dies on sheet metal stampings. State age, experience, and former employers. Good wages, working, and living conditions. Address L 215, Tribune.

ENGINEERS—MARINE; FIRSTS, SECONDS, and thirds; references required; transportation furnished to seaport. Address M P 130, Tribune.

ENGINEERS — ERECTING; COMPETENT; for small refrigerating plants. Address M K 240, Tribune.

EXPERT.

TENT ROPER.

REFERENCE REQUIRED.

INDIANAPOLIS TENT & AWNING CO., Indianapolis, Indiana.

FEEDER—GORDON; MUST UNDERSTAND Miller automatic; steady job. Apply to Mr. Smith, 2d floor, REUBEN H. DONNELLEY CORP., 652 S. State.

FIRST CLASS LEAF GILDER on lamps.

KAPLAN, INC.,

1243 S. Wabash.

FOREMAN — A THOROUGH MECHANIC who can get results in a production shop manufacturing automobile and machine tool parts on milling machines, drill presses, punch press, broaching machines, hand screw machines, and electric welders; married man between 30 and 40 preferred. In your first letter give full information regarding yourself and ability, experience on quantity production work, references, and salary expected. Location: A large Ohio city. Address B T 6, Tribune.

FURRIER—TO TAKE CHARGE OF SHOP; steady work. Write for full particulars. Cedar Rapids Tanning Company, Cedar Rapids, Iowa, or FRANK WHITE, care La Salle Hotel, Chicago.

GORDON FEEDER—FOR 12X18 PRESS. Ph. Sunnyside 6010.

GRADUATE CHEMIST OR CHEMICAL ENGINEER

For general analytical work; experienced in electroplating and varnish manufacture preferred, but essential; give age, nationality, education; experience, references and salary expected. Address M L 142, Tribune.

INTERIOR DECORATOR—HIGH CLASS; one with dept. store exp. preferred. Apply 18-22 E. 24th-st. Ph. Calumet 6711.

JOURNEYMAN

COAT MAKERS.

HART SCHAFFNER & MARX

24 S. FRANKLIN.

LINOTYPE OPERATOR—MACHINIST LINOtype operator; one who understands monotype caster, but not essential; working interest to right party; nonunion office. Address K 371, Tribune.

LINOTYPE OPERATOR.

Steady situation for A1 man; night work. SMITH-McGRATH TYPESETTING CO., 508 S. Dearborn-st.

LINOTYPE OPERATORS—2, UNION; STEADy work; scale $45. Would prefer one with machinist experience. Burdick-Allen-Dietas Co., 118 Michigan-st., Milwaukee, Wis.

LINOTYPE OPERATORS, COMPOSITORS, lithographers and cylinder pressmen; out of town; good pay, room, board and transportation. Apply Room 710 Webster Bldg.

MAN—YOUNG; TO LEARN OPERATION OF cutting, creasing, and printing press, including making and setting of forms and dies; man with some experience preferred. State age, exp., salary. Address O A 150, Tribune.

MAN OR WOMAN—DRAFT AND CUT corsets, part time; give address and phone. Address M Z 322, Tribune.

MAN TO DRIVE TRUCK. MURPHY Ward Dairy Co., 2016 Calumet-av.

MAN — WHO KNOWS HOW TO MAKE bakers' specialties. Address M S 581, Tribune.

MASSEUR—HIGH GRADE MAN WHO HAS best of references. Address M P 559, Tribune.

MECHANIC—FOR INSTALLING AND REpairing upholstering machines, vacuum tanks, etc. Service station experience required. Apply 1312 S. Mich.-av., Stewart-Warner Speedometer Corp. Inquire for Mr. Puetz.

MECHANICS—A1, EXPERIENCED IN OVERland and Willys-Knight cars. ANDERSON & CLAUSON, 4635 Washington-blvd.

MEN—OVER 18 YRS., WITH EXPERIENCE in finishing room on woodwork. State fully past experience. Address M L 80, Tribune.

NUT SALTER; EXPERIENCED MAN, WHO understands thoroughly the salting of shelled nuts; good salary to right party. The Nut Specialty House, 413-417 Broadway-st., St. Paul, Minn.

O. K. AND LINEUP MAN—IN PRINTING office, doing railroad work exclusively. Address M L 137, Tribune.

WANTED—MALE HELP.

Professions and Trades.

OIL ENGINEER OPERATOR, EXPERIenced, for desirable location in South America; free transportation; state fully your experience, and salary wanted. Address M S 313, Tribune.

OFFSET PRESSMAN—WHO CAN OPERATE Harris press and take charge of pressroom consisting of 3 Harris presses. Good salary to man who can produce quantity and quality. Federal Lithograph Company, Detroit, Michigan.

OPTICAL BENCHMAN AND surface grinders; must be expert; state experience, salary, and reference. Address M B 301, Tribune.

PAINTERS—UNION. ALL AROUND, FIRST class. Call 7:45 a. m. 5170 Indiana-av. M. STELZER.

PAINTER—EXPERT AUTO PAINTER; GOOD job. 4407 W. Madison-st.

PAPER CUTTERS—EXP. ON MACHINE work, for high grade print shop out of town; accustomed to fine work; top wages; r. r. paid. 1052 Peoples Gas Bldg.

PAPERHANGERS—FIRST CLASS. APPLY after 12. Hotel Grasmere, 4631 Sheridan-rd.

PATTERNMAKERS—EXPERIENCED STOVE, wood; steady work. Apply Superintendent, RATHBONE, SARD & CO., Aurora, Ill.

PHOTO ENGRAVERS — COLOR ETCHER, black and white etcher, and 1 finisher; open shop; state wages, give present and past references; none others need apply. Address L 412, Tribune.

PLATEN PRESSMEN AND FEEDERS.

We have positions for five platen pressmen and 20 feeders in our printing dept.; open shop; 48 hour week; pay the scale and more. Wire, write, or phone GERLACH-BARKLOW CO., Joliet, Ill.

PRESSMEN—GORDON, 2, A1; GOOD OPportunity; must be nonunion. D. F. KELLER & CO., 732 Sherman-st. See Mr. Curtis.

PRINTING ESTIMATOR

Of experience; good general knowledge of printing business and familiar with costs; one capable of laying out work to advantage from an economical and practical standpoint; excellent opportunity with one of the largest color printing concerns in city. State salary fully experience, salary desired. Address M S 591, Tribune.

PRINTERS.

Two speedy, tasty compositors; must be fast and accurate and capable of handling high grade work. Highest wages to capable workmen. Nonunion; 48 hours. Monotype equipment. Also two-thirders who are ambitious to finish trade.

WINSHIP COMPANY, 313 S. Clinton-st.

PRINTER—STONE MAN,

Lockup and lineup, for 6 cylinder; highest wages to capable workman. Must be speedy and accurate; nonunion; 48 hours.

WINSHIP CO., 313 S. Clinton-st.

We can use several fast ad and cat. makeup men. Steady. Best pay.

KENFIELD-LEACH CO., 610 Federal-st. Apply Mr. Rose, 3d floor;

PRINTERS—NONUNION.

COMPOSITOR—STONE MAN. WINDERMERE PRESS, 1221-E. 63D-ST.

PRINTERS.

Compositors, for modern shop out of town; wages above scale; steady; R. R. paid. 1052 Peoples Gas.

SHOEMAKER.

Experienced in seam trimming on men's welt shoes.

J. W. Carter Chicago Co., 833 W. Chicago-av.

SPOTTER—ON LADIES' FANCY GOODS; must be first class; good wages; position now open; open shop. Address M K 427, Tribune.

TAILOR — FIRST CLASS CUTTER AND DEsigner; $50 wk. or more, according to ability. Apply Delmer Woolen Co., 205 W. Monroe-st.

TRACER.

Tool and die work; must be an experienced detailer and tracer; give age, experience, nationality, education, salary expected, etc., in first letter. Address M P 272, Tribune.

TRACER—FIRST CLASS; MUST DO NEAT, accurate and rapid work and Gothic or block lettering; in reply give age, experience and references; state whether married and inclose sample of work, including lettering; out of town position. Address L R 47, Tribune.

TRACERS—YOUNG MEN TO DO TRACING and detailing; must be experienced, neat, and rapid.

MORKRUM CO., 1410 Wrightwood-av.

UPHOLSTERER — EXPERIENCED, FOR steady work in our furniture repair shop; must be good workman. Apply Mr. Lorenzen, Hartman Furniture and Carpet Co., 3911 Wentworth-av.

UPHOLSTERERS—ON HIGH GRADE OVERstuffed work; highest wages paid. 2453 W. North-av.

WINDOW SHADE AND DRAPERY MAN—Steady job; good pay. Apply at once. 5077 Broadway.

YOUNG MEN,

19 years old or over, for telephone switchboard installation work; high school education preferable; good opportunity for advancement for young men with some technical education. Apply between 8 and 12.

WESTERN ELECTRIC CO., INC., 111 S. Desplaines.

Pharmacists.

PHARMACIST—REGISTERED. PH. ROOSEvelt 8167. 1159 Roosevelt-rd.

REGISTERED PHARMACIST — ELDERLY; good hours. Call Douglas 239 for interview.

Salesmen, Solicitors, Etc.

A REAL OPPORTUNITY

25 MASTER SALESMEN

for our million dollar subdivision; unexcelled transportation, sewer, water, gas, cement walks, paved streets.

Sales made on easiest terms in Chicago. No red tape; new leads. A real salesman with our 100% co-operation will make big money.

ARE YOU A SALESMAN? If so, HERE IS A HARVEST FOR YOU.

H. W. ELMORE & CO., Room 348 National Life Bdg. 29 S. La Salle-st.

A LARGE INCOME

can be made by a man who is already successful, and who can leave Chicago to handle a specialty that is a pronounced success. Com'l Research Corp., 1124, 202 S. State.

ADVERTISING SALESMAN.

Special Edition, 3 months' work; drawing account. Room 1411, 127 N. Dearborn-st.

ARE YOU THE MAN?

An energetic, serious minded automobile salesman with faith in himself and in the future; a man with a winning personality and plenty of tact and initiative, who can tell the truth intelligently about a high grade motor car.

Located on Michigan-av., in Chicago.

We have a tremendous opportunity for this man. If you answer the description, let us know.

Address M A 187, Tribune.

AUTOMOBILE SALESMEN—3. SEE MR. STANBURY, Grand x Auto Trimming and Painting Co., 7418 Cottage Grove.

CANVASSERS — FOR HOUSEHOLD NECESsity; regulates and tempers hot and cold water; large profits. 631 N. Clark-st.

COAL SALESMEN

With some sales experience South Side retail trade; commission basis only. Call between 4 and 6.

MILLARD COAL CO., Wentworth 2151. 101 W. 59th-st.

GENERAL MANAGER,

Either

Italian, Polish,

Lithuanian, Bohemian,

to take entire charge of department and subdivision of a very large operator; no "has been" no inexperienced man, or one not knowing Chicago need apply. Liberal salary plus commission. Address K 216, Tribune.

MAGAZINE SOLICITORS — COMMISSION work. R. 1221, 431 S. Dearborn-st.

WANTED—MALE HELP.

Salesmen, Solicitors, Etc.

GROCER SALESMEN.

Are you a salesman or a $25 per week order taker? If you are a salesman with confidence in your ability to put a big thing over in a big way call MR. BRIGGS, Canal 5612.

HIGH GRADE SALESMAN

To represent old established, fair dealing house of the highest financial standing and doing the largest business in the United States in its line. The man must know mill supplies thoroughly from the jobber's standpoint, preferably from being connected with a jobbing house [although his work in this position will not be to sell mill supplies]. A wide acquaintance with jobbers will be of advantage, as will also a knowledge of automobile or plumbing or electrical supplies. There will be much traveling, but practically all calls are made by appointment and are with the heads of jobbing houses in large cities. A large percentage of the orders will be repeat orders from our present customers and each sale is large enough to merit careful attention. This is a good permanent connection. Reply in strict confidence, giving full details as to age, education, experience [naming past and present employers] and salary expected. Address M B 216, Tribune.

HIGH CALIBERED SALESMEN.

CAPABLE OF SECURING AUDIENCES WITH EXECUTIVES AND HOLDING THEIR ATTENTION ON AN ADVERTISING PROPOSITION; WORK NECESSITATES CONTINUOUS TRAVEL; COVERING PERMANENT STATE TERRITORY AND REQUIRES STRICTLY HIGH CLASS SALESMANSHIP. THE BUSINESS EQUITABLE OFFERS THE HIGHEST CLASS OF WORK A MAN CAN ENGAGE IN ONLY MEN OF FORCE AND PERSONALITY BETWEEN THE AGES OF 30 AND 40 AND CAPABLE OF EARNING $10,000 A YEAR AND UPWARDS CAN BE USED. ARRANGE INTERVIEW BY TELEPHONING

WM. ELLIOTT GRAVES,

After 9 a. m. Congress Hotel. Harr. 3800.

MAN—WE ARE LOOKING FOR A MAN WE can train. The one best fitted for our work is not a professional salesman, but must have proven value in some other vocation requiring intelligent effort. He must also be entering sales work from choice and not merely as a stop-gap until a job. Ours is a young business organization that will do as much for you as any in the country if you are right within yourself. Address Y 924, Tribune.

MAN—TRAINED IN INDUSTRIAL INSURance can find with us an exceptional opportunity; any man who is content with not less than $5,000 a year will be considered. Call at Room 407, 128 N. Wells-st.

MAN — ATTRACTIVE, PERMANENT CONnection for experienced salesman or organizer; liberal commission. See MANAGER, Suite 505, 25 E. Jackson-blvd.

MAN—TO SELL 3 IN 1 CUFF CUSTOM MADE shirts; wonderful opportunity to make big money. Double Cuff Shirt Co., 130 N. Wells.

MAN—SELL ELEC. WASH. MACH. TO DEALers; exp. not nec. Address O A 110, Tribune.

MEN—AMBITIOUS, FOR SALES WORK in sales department of Chicago's largest real estate firm; we are about to open one of the largest offices in our 25 years of successful operations, with more than two miles of car line frontage; liberal commission while learning and in addition to commission to applicants who qualify for permanent positions. Apply to information desk, entire 6th floor, 69 W. Washington-st.

MEN—3, OVER 22 YRS., WHO HAVE lived in Chicago at least 2 yrs.; start today; no investment required; no previous training necessary. You can earn $40 to $60 per week with extra rewards. Call so we can present our proposition to you; no traveling. You have a wonderful future if you can qualify. Room 849 First Nat. Bank Bldg.

MEN — WE OBTAINED 2; WE NEED 4 more canvassers; Chicago work; no experience necessary; liberal commission. You work and we guarantee success. Big money to big men. Apply ONLY between 12:30 and 2, MR. COOK.

ELABORATED READY ROOFING CO., 4417 Wentworth-av.

MEN—DRUGGISTS' SPECIALTY LINE. Experienced men to represent manufacturer of special California line, toilet preparation, for the retail druggist; selling direct from manufacturer to retailer; applicants must state age and territory experienced; territory to be covered, Chicago and suburban towns; all communications will be considered as strictly confidential. Address M B 290, Tribune.

MEN.

Steady work; $40 per week and commission, who qualify; $200 cash bond required for stock handled and money collected. Apply 10 to 12 p. m. evenings. R. 1010, 20 E. Jackson-blvd.

TRACER.

DISTRIBUTORS FOR the West. Must be experienced tire repairman. Applicants must have good business ability. THE BUCKEYE REELER PRODUCING COMPANY, LIMA, OHIO.

MEN—3 YOUNG; ROAD WORK; $100 TO high school preferred. Call 9 a. m. Friday, 8 a. m. Friday, Rm. 715, 431 S. Dearborn.

MEN—ESTABLISHED FIRST MORTGAGE bond house can use 3 men; most attractive issues and selling proposition in city. See MR. WEBSTER, 111 N. Dearborn-st.

MEN—2 GOOD TALKERS, TO WORK WITH manager on special canvassing work; salary and com. Room 514, 56 W. Washington.

MEN OR WOMEN—SELL LATEST HOUSEhold article. 1337 N. Irving-av.

ORGANIZERS—FIRST CLASS FRATERNAL organizers for work in Illinois and Indiana; liberal commission. Reply giving full particulars. Address O A 55, Tribune.

PART TIME SALESMEN.

SATURDAYS, SUNDAYS, HOLIDAYS.

Make money during your spare time selling Lots, Farms, and Houses in our new 1,000 acre Subdivision. Big advertising campaign now going on. You can make from $35 to $50 weekly during your spare time with us. Can also use 2 full time men. Apply at once.

F. E. MERRILL, 106 N. La Salle-st.

PART TIME MEN — ESTABLISHED FIRST mortgage bond house can use ten men; no experience necessary. See MR. WEBSTER, 111 N. Dearborn.

PIANO AND TALKING MACHINE MAN—EXperienced, by loop piano house, to take charge of outside crew; give full account of your experience, by whom employed and length of time. Address M B 294, Tribune.

REAL ESTATE SALESMAN.

IMPROVED PROPERTY ONLY; MUST HAVE CAR. WE HAVE A MONEY MAKING OPPORTUNITY FOR THOSE WHO CAN QUALIFY.

119 SOUTH BOULEVARD, OPPOSITE LOMBARD STA. O. P. EL. OAK PARK, ILL.

WOOD, RHODE & CO.

REAL ESTATE SALESMAN.

We have an opening for a high grade subdivision man to help us sell our new subdivision on the Northwest Side. Plenty of good leads furnished. Liberal commissions. Right man can make $5,000 during the summer months. Call between 9 and 12 a. m. only. See Mr. Rathburn, General Sales Manager.

JOHNSON BROS., 4722 N. Kedzie-av.

Reply to This Advertisement

If you are a serious minded, energetic salesman and can sell the lowest priced line of motor trucks in the world on a profit and five body types, fifteen hundred to four thousand pounds capacity. Address M B 225, Tribune.

SALESMEN—PEOPLE HAVE two needs—a home and an income. We supply both. Your opportunity. Mr. Brum, 1123, 64 W. Randolph.-st.

SALESMEN—WE MANUFACTURE AND distribute a popular brand of food products and can use a few men to present our products to the people; must be neat, energetic and determined. For interview call at 132 W. Madison, Suite 1006.

SALESMAN AND DESIGNER—MUST BE experienced in the store fixture line; good opportunity.

JAC. LEDERER, INC., 944 W. Madison.

SALESMEN—3 EXP. CITY LADIES' SILK sweaters, wash dresses; drawing acct. and comm.; ref. 115 S. Dearborn, Room 620.

SALESMAN—EXP. COL., REAL ESTATE OR insurance; sell first mortgage gold bonds. Address M B 213, Tribune.

SALESMAN—WITH CAR [NOT FORD] call on carpenters and owners; best accessory today. Address M L 138, Tribune.

SALESMEN—TO SELL NIBCO MOPS, DUSters and brushes; good pay. MILLS & MILLS, 53 W. Jackson-blvd.

SALESMAN — EXP'D IN HAY AND GRAIN, for city bus. Must be well acquainted. Address O A 151, Tribune.

SALESMEN—WHO ARE NOT PREDICTERS, but who are producers. Apply for work at Room 342, 29 S. La Salle-st.

SALESMEN—TO SELL BABY BONDS, CITY OR country; commission only. 1702, 140 S. Dearborn-st.

SALESMEN—AT ONCE; HIGH CLASS SPEcialty; specialty or real estate or books. Call Rm. 400, 63 E. Adams-st.

SALESMAN — BINDERY MACHINERY; EXperienced; splendid opportunity; state experience, sal. Address L 497, Tribune.

SALESMEN — AUTO ACCESSORY; COULD be handled as a side line. 2102 Larrabee.

SALESMAN — ADVERTISING; FULL OR part time. Real estate. Tribune Bldg.

SALESMAN — SELL REAL ESTATE. GET busy; sal., commission. 709, 111 W. Jack'n.

WANTED—MALE HELP.

Salesmen, Solicitors, Etc.

SALESMEN.

2 or 3 men to sell a service to car owners—something new. Every car owner a prospect. Our men average 2 to 10 sales a day. We pay $4 on each sale.

If you are willing to work, and want some quick money and a permanent position, apply.

430 Railway Exchange.

SALESMAN—THE MAN WE WANT DOES not often read these ads. But if you are sure that you can give satisfactory answers to all questions asked, show a reliable record as to honesty and character we can use you. We will judge you not by past experience, but by your personality and desire to forge ahead. The man we employ need not worry over money matters, for if you pass muster you are bound to succeed. Chicago Trust and Loan Co., Lumber Exch. Bldg. Call after 10.

SALESMEN—4. BUSINESS IS GOOD WITH us. We need four more high grade salesmen who can grow rapidly and gracefully to help us handle our increasing volume. We prefer men who have records of success and are compelled to resign because of reduction on account of recent business conditions. However, we will consider any responsible man, even if he has no selling experience, if he has real ability and good character references. Address M A 459, Tribune.

SALESMEN—ARE YOU DETERMINED TO win big in business, particularly salesmanship, and are you willing to sacrifice energy over 25, under 45, who would not be interested in less than $5,000 for your 1st year in permanent field, with established business training institution? Ask for MR. WRIGHT, 1310 floor, 116 S. Michigan, between 3 and 4:30 Tuesday, Wednesday, and Friday.

SALESMAN—TO THE MAN OF EDUCATION, ability, and clean habits, who is sincerely desirous of forming a permanent and profitable connection with a high grade house, we suggest that he address Tribune, giving qualifications. This is a real opportunity for man of big mental caliber. Address M A 500, Tribune.

SALESMAN—FOR ESTABLISHED BUSIness, specializing concrete, sanitary garbage, and ash can. Canvassing both direct and dealers. Call at Factory and let us show you the real live article and our attractive proposition we offer you. ROSSBART CO., 4551 Armitage-av. Belmont 666.

SALESMAN—WE WOULD LIKE TO GET IN touch with an insurance salesman who cannot afford to work for less than $5,000 a year. We prefer one who thinks that a good deal more than this is worth while to do his part to get it. See MR. ROGERS, Room 407 Wells Bldg., 128 N. Wells-st.

SALESMEN—WE ARE IN A POSITION TO offer you an excellent proposition. You must have sales experience and come well recommended. Can use men with or without automobile for traveling out of the city. Telephone mornings for an appointment. Wellington 8306.

SALESMAN.

A large manufacturer and distributor of food products can use 3 men over 25, of tact, energy, and willingness to work, to introduce our products to the people. Call at 218 N. Michigan, Room 501.

SALESMEN—TO GIVE FULL OR PART time selling 30 buildings on easy terms for a trust estate; liberal commission; pass. of buildings will be given. Apply at once, Room 845 First Nat'l Bank Bldg., between 9 and 12 m. IRA D. MALBROUGH, Randolph 7400.

SALESMAN.

Young organization of successful men desires to get in touch with young men of ability and enthusiasm who can show a good record embodying selling of 1 or more specialties. 2004 Harris Trust Bldg.

SALESMAN—MEN'S NECKWEAR.

A New York concern of established reputation has an opening for an experienced furnishing goods salesman, to cover Chicago and adjoining territory. Reply, giving full details regarding qualifications. Address L 275, Tribune.

SALESMEN WANTED.

We can use several wide awake salesmen who wish to make good. Steady work. $35 per week and commission for those who qualify. Call Room 920, 220 S. State.

SALESMAN — THOROUGHLY EXPERIenced, to handle a high grade ladies' turnshoe for the best trade in the state of Illinois on a commission basis; no drawing account. KERR & WEISSARTT, INC., 441 Blake-av., Brooklyn, N. Y.

SALESMAN—LIVE MECHANICAL SALESman who understands pumps and valves. Do not answer unless you can show results and are willing to go under contract for a year. Give phone number and full details in first answer. Address M. 366, Tribune.

SALESMEN — 4, SPECIALTY, OR MEN having mechanical experience preferred but not necessary; outdoor work; will establish these salesmen with us in permanent positions with a good future. Superior 6711 for appointment.

SALESMEN—MAN FOR EACH STATE calling on retail clothing and dry goods trade, to carry pocket sample, just one, new patented article, on 10% commission. Address replies, stating present lines handled, to Illinois Knit Goods Co., Bloomington, Ill.

SALESMAN — TO HANDLE POPULAR priced line of silk blouses or side line; choice of territory and liberal commission offered. Must have established trade in ladies' ready to wear lines. Address K 292, Tribune.

SALESMAN—IMMEDIATELY, FIRST CLASS young, ambitious, not afraid to work; some experience necessary, with knowledge of drug trade preferred; city work; must have excellent reference; fine opportunity for right man. Address M B 291, Tribune.

SALESMEN — FOUR GOOD WORKERS TO travel midwest states; common education, average intelligence; steady work; nothing to sell, carry no samples, and that $400 to $600 per month will not spoil. Commission only.

MORGAN, 407 S. Dearborn, Room 475.

SALESMEN—3, OVER 23 YEARS OF AGE, to travel with manager; position worth $4 to $8 per day; leave city at once. See MR. WILSON, 1554 Ogden-av., cor. Madison.

SALESMAN—EXPERIENCED; HOUSE TO house; salary and commission; in or out of town work on campaigns through the dealer on electric vacuum cleaners. Clements Mfg. Co., 600 Fulton-st.

SALESMEN — 2, THOROUGHLY EXP. ON washing machines; handle salaried crew selling homes, a big profitable job for strong closer; leads furnished; also 2 men for Tennessee. NIAGARA, 29 W. Lake.

SALESMEN — THE FISHER BRANCH OF the New York Life Ins. Co. has an opening for a high class salesman or one wishing to become such. See MR. MACKAY or MR. MORARTHUR, Room 1001, 105 W. Adams-st.

SALESMEN MAKE $50 TO $70 PER WEEK. Fastest seller on market; not a stock proposition. See me and be convinced; $1 required for sample., MR. DOODY, Rm. 410, 123 W. Madison.

SALESMEN—2 SPECIALTY, WITH AUTOS, selling garage trade; well established jobbing; 2 best states open if can qualify. Must leave city at once. Call between 10 and 12, 647 McCormick Bldg., Sales Manager.

SALESMAN—WELL KNOWN EASTERN pharmaceutical house has established territory open in southern Michigan for experienced drug salesman; splendid position for right man. Address L 489, Tribune.

SALESMEN—ONLY MEN WHO CAN PRODuce results apply; something new and essential to every property owner; liberal commission. Apply Saturday morning, Century Roofing Corporation, 304 W. Jackson.

SALESMEN—TO HANDLE NATIONALLY advertised auto accessory. Ours is very best and lowest priced. Easy seller. Liberal commission; $1000 and weekly easily earned as side line. Belson Mfg. Co., Polk and Sibley-sts.

SALESMEN—YOUNG, WELL DRESSED MEN with best references to sell our line in the city. Position permanent. Sanford Brush Co., 544 W. Lake.

SALESMEN—FOR SPECIALTY THAT SELLS through all outlets; city and outside territory; with or without car. Room 501,

TED—FEMALE HELP.
ores and Offices.

DEPENDABLE
, about 30, for im-
work in order de-
t of large progressive
est Side manufactur-
oration; give particu-
to experience, abil-
starting salary re-
Address M S 108,

EEPER - COMPE-
d efficient; one who
entire charge set of
only those with ex-
and best of refer-
Apply
LEES BROS.,
W. Jackson-blvd.

ER—EXPERIENCED, FOR ACCTS.
eder; congenial surroundings;
permanent position; hours, etc.;
splendid opportunity for advance-
ment. Call or address manager, 26th
elevators, ROTHSCHILD & CO.,
on. Van Buren.

ER—FIRST CLASS WHO WISHES
with small firm. Will pay
dvance in 8 weeks. Must over-
tails and be fast worker; also
steady, honest woman. Address

ER—YOUNG WOMAN, NORTH
rienced; references required. Ap-
Van Kerr Co., 3160 N. Clark.

ER — REAL ESTATE OFFICE;
state salary. Address M H 563.

ER AND STENOGRAPHER—EX-
Gans-Stevens Mercantile Co.,
ance.

PER—EFICIENT, AND TYPIST
position. Call Rm. 29, 176 W.

ER — ONE WITH RESTAURANT
Apply 6319 S. Halsted-st.

CASHIER,
thoroughly experienced; refer-
WEEGHMAN CORP.,
71 W. Madison.

YOUNG LADY, BETWEEN 18
or tube work in loop store; steady
n, married or single, education
number. Address M 37 I. 141, Trib.

— FOR RETAIL STORE; MUST
and good appearance; state age, experience
expected. Address M P 143, Tribune.

WITH KNOWLEDGE OF BOOK-
wholesale produce business; ex-
ence in this line preferred. Ad-
177, Tribune.

RESTAURANT EXP.; NO SUN-
S. A. WEISS & CO., 176 W.

CLERKS.

PRICERS.

ctive positions for a
wide awake young
who are looking for an
unity to grow into the
position; must be good
res and write a legible
good starting salary.
THE HOUSE OF
UPPENHEIMER,
West Congress-st.
Near Franklin-st.)

BRIGHT, INTELLIGENT YOUNG
exceptional position, high sch
preferred. MR. SCHAU, 4th flo
Adams-st.

FOR GENERAL OFFICE WORK
ce not necessary; good opportuni
ement. Call
URDOCH & CO., Clark-st. Bridg

ONE OPERATOR—EXPERIENCE
nt position; good pay. P. A. Stan
210-212 S. Wabash-av.

ott-Fisher Operator.
ced and capable; give phone num
ary expected. Address M 19
une.

FISHER BKPG. MACH. OPER
hly competent. Excellent oppo
th downtown bank. Steady
salary. Address M B 216, Tribune.

FISHER BOOKKEEPING MA-
xpert operator—Accurate and rapid
0 words per minute. Call
LER—EXPERIENCED, 16 YEARS
Apply 224 W. Randolph, Allen

ERK—GIRL ABOUT 18 TO ASSIST
bookkeepers, $18. Address M P

GIRLS,
ears of age, for office
ons.
RS, ROEBUCK & CO.,
an-av. & Athington-st.

S FOR CASHIERS AND
INSPECTORS.
REN MILLER & CO.,
4722 Broadway.

SALESWOMEN,
EXPERIENCED.
ts and dresses.
y 5th floor employment office.
S. A. STEVENS & BROS.
10 N. State-st.

SALESLADIES,
ced, for dry goods, hosiery, und
and notion departments. Good po
s.
S. STEIN & CO.,
535 W. North-av.

LADIES—EXPERIENCED; PERMA
position for the following depts.: h
gloves, underwear, piece goods and
must work 3 nights a week.
BROS., 6420 S. Halsted-st.

LADY — CANDY; MUST BE THOR
experienced; steady work. Apply
R. 172 W. Adams.

LADIES—EXP.; DRY GOODS STORE
speak Polish. 1455 N. Ashland-av.

LADIES—EXPERIENCED; FOR MOD
and waists. 6239 S. Halsted.

TH SIDE GIRL, WITH
ng, Typing, and Ledger
Posting Experience,
e located Michigan-av. and 22d-st
22 to start. Give age, education, e
Address M K 242, Tribune.

WANTED—FEMALE HELP.
Stores and Offices.

SHOE SALESWOMAN,
One experienced in waiting on fine trade. Apply Shoe Department, 2d floor.
A. STARR BEST,
Randolph and Wabash.

STENOGRAPHER.
Must have at least three years' experience. Apply to MISS LYNCH.
1200 W. 35th.
ALBERT PICK & CO.

STENOGRAPHER.
BEGINNER.
BUTLER BROTHERS,
RANDOLPH AND CANAL.

STENOGRAPHER.
We have an excellent position for a capable stenographer; permanent; good salary; one capable of using dictaphone preferred; hours 8:30 to 5:30, Saturday 8:30; office conveniently located. Applicants may call any time during day, including the noon hour.
PRINTING PRODUCTS CORP., Polk and La Salt.

STENOGRAPHER—YOUNG WOMAN WITH about 3 years' experience, who can turn out volume of neat and accurate work; permanent position, with good opportunity and pleasant working conditions.
THERMOID RUBBER COMPANY,
1907 S. Michigan-av.

STENOGRAPHER—COMPETENT, TO TAKE full charge of stenographic force of large law office; must be tactful, trim and pleasant mannered; state fully age, education, experience, reference and salary expected; good future for right party. Address M K 264, Tribune.

STENOGRAPHER.
Young lady for permanent position; high school graduate, with a few years business experience preferred; state education, ages, wages wanted and experience. Address M S 334, Tribune.

STENOGRAPHER.
Young lady 21 to 25 years old with one year's experience or more. Splendid opportunity; good starting salary; apply 2611 Indiana-av. Ask for MISS ROCHE.

STENOGRAPHER—EXPERIENCED, TO DIvide her time between office work and calling upon the trade, to sell an unusually attractive line of novelties; splendid opportunity for right person. Address M E 293, Tribune.

STENOGRAPHER
and general office girl; first class; capable of handling customers' note lists; must be accurate and a good penman; permanent; South Side. Address M Y 295, Tribune.

STENOGRAPHERS.
We also require bkkprs., office mgrs., typists.
GRAHAM CORP., 208 S. LA SALLE-ST.

STENOGRAPHER—CAPABLE, WILLING TO help in any position in busy office downtown; accurate and agreeable necessary requisites; give age, sal. wanted, and refs. Address L 335, Tribune.

STENOGRAPHER—4 OR MORE YEARS EXperience, age 24-30 yrs. Apply The Prudence Co., 105 W. Madison-st., 8th floor, 10 a. m., Crawford-av. car to Addison, then east.

STENOGRAPHER AND TYPIST—SMALL INsurance office; pleasant conditions; moderate starting salary; experience in line not essential. Apply 450 First National Bank Bldg.

STENOGRAPHER—NEAT, ACCURATE, IN small lumber office in Loop. Smith mach. state age, experience and salary. Address H B 213, Tribune.

STENOGRAPHER — COMPETENT; SMALL office; manufacturer; state age, education, experience; give phone number. Address L 1 56, Tribune.

STENOGRAPHER — COMPETENT AND neat appearing; state age, education, experience, and salary desired. Address M K 243, Tribune.

STENOGRAPHER—ONE WITH WAREhouse or traffic experience preferred; must live on North Side. Apply Werner Bros. Fireproof Storage Co., 2243 Broadway.

STENOGRAPHER — NEAT, INTELLIGENT girl for small office. State qualifications. Give phone number for appointment. Address L 315, Tribune.

STENOGRAPHER — BRIGHT, NEAT APpearing young lady, experienced for permanent position; $20 per month. Address M B 356, Tribune.

STENOGRAPHER—COMPETENT, IN LOOP office; state salary desired and furnish references. M P 243, Tribune.

STENOGRAPHER—IN LAW OFFICE, $20 per week. State education and experience. Address M P 243, Tribune.

STENOGRAPHER—EXPERIENCED; MUST speak Polish. HAMMANN MORTGAGE & BOND ORG., 1924 W. Chicago-av.

STENOG.—YOUNG MAN, FOR GENERAL office work. Oriental Lamp Shade Co., 3220 W. Wabash-av.

STENOGRAPHER OR TYPIST — A FEW hours evenings. 6 Side; steady work. Call 8 p. m. 1207 N. Artesian-av., cor. Cortez.

STENOGRAPHER—WITH BKKPG. AND ex. exper., loop; $30; permanent; answer quickly. M P 241, Tribune.

STENO.—ACCUR. BEGINNER, GEN. OFFICE wk.; advance rapid; small office, N. S. Address M E 288, Tribune.

STENOGRAPHER, SECRETARY EXPER. enced; permanent position. Rm. 1009, 11 La Salle-st.

STENOGRAPHER—½ TIME. ADDRESS M P 175, Tribune.

STENOGRAPHER.—EXPERIENCED, WITH knowledge of bookkeeping. Douglas 202.

STENOGRAPHER AND COMPTOMETER OPERAtor. Permanent position. Call Boulevard 4000.

TYPISTS,
INDEX-FILE CLERKS,
PARCEL POST ROUTING,
GENERAL OFFICE.
Mail order experience necessary; good salaries; ideal working conditions. Apply MR. H. H. GORDON.
GORDON'S CLOAK HOUSE,
366 W Monroe-st.

TYPIST—PIECE WORK.
Addressing Dunn books.
Apply in person.
INTERNATIONAL TAILORING CO., 847 W. Jackson.

TYPIST.
Must be accurate, able to take dictation. Good prospects. State experience, references, age, and salary wanted. West Side. Address C A 332, Tribune.

TYPIST AND OFFICE ASSISTANT—HIGH school graduate; permanent position; $20 to start.
AMERICAN MEDICAL ASSOCIATION.
535 N. Dearborn-st.

TYPIST—WELL EDUCATED AND EXPERIenced; must be able to copy rapidly and accurately without mistakes; no other need apply; state salary $18. De Laurence Co., 211 N. Wabash-av. 4th floor.

TYPISTS AND BILLERS—EXP. IN WHOLEsale furniture mail order business preferred. HITCHCOCK-HILL CO., Kinzie and Dearborn.

TYPISTS—TWO.
Pleasant West Side office; must be touch operators, speedy and accurate. Kedzie 575.

TYPIST WITH DICTAPHONE EXPERIence; wages, $17.
STAFFORD, 218 S. Wabash-av.

TYPIST — BILLING EXPERIENCE PREferred; good salary. Apply 1106 Majestic Bldg.

TYPIST AND BILLER — EXPERIENCED. 8:30 to noon. 1 to 5. Holidays excepted.

TYPIST—TO COPY AND ADDRESS FORM letters; wages $17.50. 1527 Fulton-st.

WOMAN — CAPABLE, FOR GENERAL OFfice work, some bookkeeping experience helpful but not necessary; should be able to use typewriter; will start at about $18, with very good opportunity for right person. Address M E 289, Tribune.

WOMAN — YOUNG, FOR SMALL OFFICE, experienced in stenography, bookkeeping and general office work; hours 8 to 5 and 1 on Saturday; $25 to start.
OWEN TOWSLEY & CO.,
219 S. Franklin-st.

WOMAN — YOUNG, OF GOOD APPEARance, living on North Side, for general office work in studio and solicit by telephone; some typewriting. 6740 Sheridan-rd.

WOMAN—YOUNG, FOR SUBSCRIPTION campaign on high class weekly; big money for workers. Address M A 344, Tribune.

Executives and Managers.
LADY—BRIGHT, YOUNG, WHO KNOWS Chicago, wishes hand to take charge of wholesale and exchange departments, subscriptions entering; apply at once.
DUNN PEER CO., 325 W. Madison-st.

MARCEL WAVER—EXPERIENCED, WITH following, to take over the management of a shop in the Loop. Good salary and part interest in the business. No investment required. Address M P 142, Tribune.

Factory and Trades.
ALTERATION HANDS,
EXPERIENCED.
Apply 5th floor employment office.
CHAS. A. STEVENS & BROS.,
10 N. State-st.

ALTERATION HANDS
to work on gowns. Excellent salaries paid. Permanent position. Ideal working conditions. Apply ready for work. Blackstone Shop, 633-635 S. Michigan-av.

ALTERATION WOMEN—MUST BE THOROughly experienced; sewing coat dresses and gowns; excellent salary; steady employment; apply KERMAN'S, 1215 E. 63d-st. or 32 N. State-st.

WANTED—FEMALE HELP.
Professions and Trades.

BOXING—SAMPLE WORK.
Have vacancies in boxing and sample work for bright, industrious girls of 16 or 17. Proof of age is necessary. Ask for Miss Sheldon.
WILSON BROS.,
528 S. Wells-st.

CORSET FITTERS,
EXPERIENCED.
Apply 5th floor employment office.
CHAS. A. STEVENS & BROS.,
10 N. State-st.

DESIGNER—LADY, OF MUSLIN UNDERwear for women. Have you had a successful experience in creating good, snappy designs in popular priced and high grade cotton lingerie? Would you like to work in a model sanitary factory where conditions are ideal? Full experience, age, references and salary in first letter. Address L K 45, Tribune.

DESIGNER—COMPETENT LADY ON FINE ready-to-wear dresses; best opportunity for one that has had experience in factory work. Apply S. Sobel, 4750 Broadway.

EMBROIDERERS—EXPERIENCED FRAME workers only. MAX GREEN, 2756 W. Division-st.

FEEDERS — GIRLS, ON COLTS AND GOEdon presses.
FAITHORN CO.,
500 Sherman-st.

FINISHER—ON DRESSES; EXPERIENCED; steady position; good pay. 58 E. Washington-st.

FUR FINISHERS,
EXPERIENCED.
Apply 5th floor Employment Office.
CHAS. A. STEVENS & BROS.,
19 N. STATE.

FUR FINISHERS—EXPERIENCED, CAPable of finishing and relining. Apply CHAS. BRDINSKY, 1031 E. 63d-st.

GIRLS — WHITE, CAPABLE, FOR ALL kinds of laundry work; no experience necessary; coffee and tea served free to employes at noon.
CHICAGO NEW WAY SERVICE CO.,
2901 Montrose-av.

GIRLS — FOR LIGHT STOCK WORK IN wholesale jewelry house. Must have references.
HECHT, COHEN & CO.,
305 W. Monroe.

GIRLS — FOR LIGHT FACTORY WORK; ideal working conditions; steady employment.
AMERICAN CAN CO.,
7th-av. and St. Charles-rd., Maywood, Ill.

GIRL — EXPERIENCED TRIMMER AND maker; Polish or Bohemian preferred. 1639 W. 18th-st.

GIRL—FOR TRIMMING MEN'S SOFT HATS; steady work; good wages. 6th floor, 227 W. Van Buren-st.

GIRLS — EXPERIENCED FOR BONNAZ machines; embroidery, 1474 Milwaukee-av.

GIRLS—FOR LIGHT FACTORY WORK. R. B. Toy Co., 312 Union Park-st.

HAIRDRESSER — ALSO SECOND OPERAtor; good reference. KRIETER & COULSON, 504 Venetian Bldg.

HAND SEWERS—ON DRESSES AND FINE blouses, part or full time. M. QUIRK, 6018 Winthrop-av.

HAND GLUE WORKERS—EXPERIENCED, for paper boxes. 2949 W. Van Buren.

MANGLE GIRLS — EXPERIENCED, WITH WESLEY MEMORIAL HOSPITAL, 2442 S. State-st.

MARCEL WAVER AND MANICURIST — Palmer House Beauty Shop. Ph. Central 5416.

MARCEL WAVER—EXPERIENCED; MONTicello 996.

MILLINERY DESIGNER—FOR POPULAR priced machine made ladies' hats. Apply Eastern Hat Works, 156 S. State-st.

MILLINERY TRIMMERS — EXPERIENCED. Apply PHILLIPS BROS., 17 S. Wacash.

OPERATORS — EXPERIENCED ON CANvas coat fronts; girls who appreciate a good position and are steady; can also use a few girls willing to learn. Hammes-Carnall Co., 833 W. Jackson-blvd.

OPERATORS—EXPERIENCED ON SINGER Bonaz or chain stitch machine to sew letters on felt, pennants, banners, etc.; 9 hour week; guaranteed salary and piece work. UNION FELT PENNANT CO., 1319 S. 61st-st.

OPERATOR—EXPERIENCED ON METROpolitan cble. needle machine. Greenberg Dress Mfg. Co., 1941 Milwaukee.

OPERATORS—EXPERIENCED ON LADIES' dresses. Apply 5th floor, 166 W. Adams-st.

OPERATORS—EXPERIENCED ON DRESSES. KOENIG & ELINS, 1474 Milwaukee-av.

OPERATORS — EXPERIENCED ON SKIRTS. 1561 Milwaukee-av. 3d floor.

PRESSERS
Experienced on ladies' dresses; good pay; steady work; pleasant surroundings. Apply at once.
NAT. RIBBACK CO.,
1851 Benson-av., Evanston.
Nr. Davis-st. L Station.

PRESS GIRLS — EXPERIENCED IN DRY cleaning plant; steady employment. Apply ROBERT M. BIRCK CO., 1031 Benson-av., Evanston. Davis-st. L sta.; Ph. Rogers Park 6100.

PRESSERS—ON WASH DRESSES AND blouses, part or full time. M. QUIRK, 6018 Winthrop-av.

PROOFREADER — LADY; PERMANENT; good, clean work and pleasant surroundings. American Stationery Co., Peru, Ind.

Household Help.

COOK AND SECOND MAID—FIRST CLASS, white, willing to go to country for summer months; references. 3123 Sheridan-rd., 2d apt. Well. 4752.

COOK AND 2D MAID — GOOD, MAN AND wife pref.; white only; apt. Edgewater district. Sunnyside 3336.

COOK—EXPERIENCED, 4 IN FAM.; NO laundry; willing to leave city for summer; reference. Address M P 236, Tribune.

COOK—WOMAN, PLAIN COOK, AT ONCE. Apply 1201 W. Washington-blvd., side entrance, ask for Mrs. Renshaw.

COOK—2D, WHITE; 3, 2331 GERRING ton-av., Evanston. Ph. Evans. 5862.

COOK—2 IN FAMILY; MAID KEPT. 1312 ASTOR-ST.

COOK—COMPETENT, WITH REFERENCES; 4 in family; modern apt. Superior 5678.

COOK — COMPETENT; WHITE; REFERences. 4534 Greenwood-av.

COOK—COMPETENT; GOOD WAGES. PH. Lyn Park 8460 or call 5131 Kimbark-av.

COOK—WHITE, GENERAL KITCHEN WORK. 5524 W. 63d-pl.

GENERAL HOUSEWORK—NO WASHING; small family; best wages. Morton. 913 Buena-av. Lake View 651.

GIRL — WHITE; EXPERIENCED; GEN. housework; no washing; small fam. $10; priv. rm. and bath. KELLER, 1321 S. Michigan.

GIRL — GENERAL HOUSEWORK; FAMILY of 3; no washing; good home; pleasant surroundings; good wages. Sunnyside 7586. 5056 Sheridan-rd.

GIRL—GENERAL HOUSEWORK TO GO TO the country. Call Friday or Saturday, before 10 o'clock. 420 Wrightwood-av., Room 529. Telephone Diversey 4800.

GIRL—FOR HOUSEWORK; NO WASHING. no cooking; good wages; foreign girl pref. MRS. SAMUELS, 1241 Independence-blvd. Lawndale 5979.

GIRL—TO WORK FOR ROOM, BOARD, AND small wages; afternoons and evenings free; 1 adult. Phone Hyde Park 1625.

GIRL—COMPETENT, FOR GENERAL housework; small family. 4346 Drexel, 3d floor. Oakland 2950.

GIRLS—2, WORKING HOUSEKEEPER AND mother's helper; competent, reliable, white, to go to country for the summer. Midway 1723.

GIRL — GENERAL HOUSEWORK; 3 IN family; no laundry; good wages. 2128 Humboldt-blvd.

GIRL OR WOMAN—WHITE, GENERAL housework; home nights if desired. BARTLETT, 320 S. Oak Park-av. O. P. 9751.

GIRLS — 2, FOR COUNTRY HOME; ONE must be good cook. Telephone Oak Park 3443 W. 238 S. Elmwood-av., Oak Park, Ill.

GIRL—LOOKING FOR GOOD HOME, GENhawk, for small family. Call 2478 Orchard-st. Phone Lincoln 3307.

GIRL—WHITE, FOR GENERAL HOUSEwork; 3 in family; references. 6945 Oglesby. Hyde Park 2309. 2d apt.

GIRL—GENERAL HOUSEWORK—NO WASHing; white. Mrs. Collins, 20 N. Menard-av. Austin 4899.

GIRL—HOUSEWORK. PHONE HUMBOLDT 6657.

GIRL — WHITE HOUSEWORK. CALL VINcennes 5980 after 7 p. m.

GIRL — TO ASSIST IN HOUSEWORK; good, unnec. Phone Park Ridge 2472.

GIRL—FOR GENERAL HSWK.; NO WASHing. 5000 Grand-blvd., 1st apt.

GIRL — LIGHT HOUSEWORK; GOOD HOME. Phone Diversey 4080.

LAUNDRESS—WHITE, FOR MANGLE AND hand work; 3 days a week; references required. Address M P 566, Tribune.

LAUNDRESS — WHITE, FOR DAY WORK; $3.65 per day. Sunnyside 1909.

MAID — GOOD, RELIABLE, to take full charge of apartment for woman at business all day. Apply 4th flr. North American Bldg. Miss Weber.

MAID—FOR GEN. HSWK.; GOOD COOK; exp. capable; high wages; 4 in fam.; 7 rm. apt.; city refs.; no wash. Call morning only. 5500 Kenmore. 3d. Edgr. 5895.

MAID—2 GOOD GENERAL HSWK., 6 RM. APT., 3 in fam., good pay, no wash.; must be exper. and able to furn. good city refs. MRS. WOOD, 825 Melrose-st. Buena 1543.

MAID—COLORED, EXPERIENCED, FOR general work, 2 rm. apt., 2 children, 4 and 7. $10 a wk. 7008 Chappel-av. Dorch. 9766.

MAID—GENERAL HOUSEWORK. NO LAUNdry; good cook; good wages; references required. Ph. Midway 8036.

MAID—GEN. HSWK.; REF.; PRIV. RM. and bath. 860 Buena-av. Wellington 704.

MAID — GENERAL HSWK.; ADULT FAM. 4310 N. Lincoln-st. Ravenswood 4946.

MAID—FOR GENERAL HOUSEWORK; two in family. 1416 Lunt-av. R. Pk. 7783.

MOTHER'S HELPER — REFERENCES. ROGery Park 6827.

MOTHER'S HELPER—3726 Pine Grove, 2d apt. West. Lake View 7202.

WANTED—FEMALE HELP.
Household Help.

NURSE—HOSPITAL TRAINED INFANT nurse; best refs. required. S. KARL Surf Arms Hotel, Apt. 712, Lake View 7600.

NURSE—WHITE, GIRL FOR BABY 2½ years old; must be neat; wages $10 week. Call Dorchester 604.

NURSEMAID — EXPERIENCED, OVER 30 years old. Ph. Evanston 2320. 619 Colfax-st., Evanston.

THOROUGHLY RELIABLE WHITE GIRL, gen. hswk.; no washing. Call Wilmette 2258.

WOMAN—MIDDLE AGED, 35 OR 40, FOR general housework; family of 2; good home for right party; references required. Call mornings, 1321 E. 52d-st., Apt. 1. Hyde Park 4145.

WOMEN—2; FOR DORMITORY WORK; short hours; light work. Apply WILSON-AV. Y. M. C. A., 1725 Wilson-av.

WOMAN — ELDERLY, OR HOMELESS young girl, to assist housework in doctor's home. 318 State-Lake Bldg.

WOMAN—MIDDLE AGED, OR GIRL, FOR housework; no cooking; electric wash. machine. 1130 Farwell-av., 1st apt.

Hotels and Restaurants.

ATTRACTIVE OPPORTUNITIES—
in our hotels in the Southwest for respectable women as waitresses, maids, etc., with or without experience; fare and meals to destination; need one good laundress.
MRS. HARVEY REED, Harvey.
18th-st. and Wentworth-av.

CHAMBERMAID AND LAUNDRESS — FOR small family hotel. Lake View Inn, Lake Geneva, Wis.

COOK—SECOND, EXPERIENCED; IMMEDIately. Restaurant, 5620 S. Halsted.

DINING ROOM GIRLS—2, FOR SMALL FAMily hotel. Lake View Inn, Lake Geneva, Wis.

DISHWASHER—COLORED.
2404 Indiana-av.

GIRL — FOR CAFETERIA WORK AT A summer resort. Call Lakewood, 323 Federal.

LUNCH COUNTER AND DINING ROOM girls—For out of town hotels and railroad eating houses. Apply JOHN J. CRIER HOTEL CO., 326 Insurance Exchange Bldg.

MAID — WHITE. HAHNEMANN HOSPItal, 2814 Ellis-av.

WAITRESSES—SHORT HOURS; EXPERIenced preferred. Apply SPOEHR, 106 S. State.

WAITRESS—EXPERIENCED ONLY; $20 week. 5529 W. Lawrence-av.

WAITRESS — 558 WEST VAN BUREN-st.

WOMAN—TO MAKE SANDWICHES AND salads; experienced; must also be capable of handling help. Apply MISS CRANE, T. & G. STORE, 10 N. Michigan.

Saleswomen.

LADIES—SEVERAL DEPENDABLE, HIGH grade, to sell real estate for one of Chicago's largest operators, with or without experience; we will teach you; head quarters here. MISS ANDERSEN, Room 246, 64 W. Washington-st.

MAGAZINE SOLICITORS — COMMISSION work. Mrs. Lucas, 431 S. Dearborn-st.

SALESLADY—WITH EXPERIENCE IN THE city or on the road, to handle a patented brassiere for stouts; liberal commission or salary and commission offered to right party; prefer one having acquaintance with corset trade. Address K 291, Tribune.

SALESWOMEN—SEVERAL YOUNG, FOR spec. work; attr. prop. on sal. comm. basis. Call 9 a. m. to 5 p. m., Room 605, 800 N. Clark-st. Ask for Mr. O'Shea.

SALESLADIES—GOOD TO INTERVIEW business men with our new system of collecting; $3000 per month easily made. Call mornings, 127 N. Dearborn, Room 637.

SALESLADIES—BRAND NEW CAMPAIGN; pleasant outdoor work; bright, energetic Catholic girl; earn $30 minimum each week. Call 8-10, 4-6, R. Denzer, 210 Monon Bldg.

SALESWOMEN—CANVASSERS TAKE ORders for my $2.50 heavy, full fash. all silk hose. Geo. Mill, 4 S. 43d-st.

SALESWOMAN—ADVERTISING; FULL OR part time. 818 Westminster Bldg.

WOMEN—3, EXPERIENCE PREFERRED but not essential, for a high grade collection system for a nationally known organization. Address L 479, Tribune.

Miscellaneous.

CAPABLE WOMEN AND girls who appreciate working where the surroundings are pleasant; no experience necessary.
CHICAGO NEW WAY SERVICE CO.,
2901-11 Montrose-av.

WOMEN.
YOUR SPARE TIME
can be turned into dollars. We will pay you $25 to $50 a week if you are now employed and will follow our instructions. Ambitious, wide-awake women, this is the chance of a lifetime. Call Friday eve. only, at 7:30 shap, 1016 North American Building, Randolph 5441.

WOMAN WANTED A SPLENDID OPENing in our organization for a women over 27, who has personality and can meet customers; no experience necessary, but must be high school graduate and be free to travel. Position offers unusual financial possibilities; only accepted applicant $2,000 first year and increase with experience. Call or write MRS. STROHM, Room 827 People's Savings Bank Bldg., 30 N. Michigan-av.

$10,000—WOMEN.

"Success is a crown of hardest toil." HOPE realized in success. Prospect directed effort is sure to bring success. Privilege me to direct you, and your success is guaranteed. Address M P 139, Tribune.

WOMEN—WHITE, 18 TO 35. BEFORE choosing summer employment, Our complete course in salesmanship free; strictly educational; no books or magazines. LEWIS & MYERS & CO., 1718 N. American Blde.

WOMAN — TO CLEAN AND ARRANGE CUT glass and china samples in wholesale crockery store.
PITKIN & BROOKS,
E. Lake-st.

OPPORTUNITY FOR TEACHERS OR ADvanced students to pass interesting, healthful vacation; $75 for 3 months. Write Dept. C 608 S. Dearborn.

SECRETARIES—PLACES STILL OPEN FOR a few more traveling secretaries; work for refined and cultured ladies; salary, B. R. fare. Interviews 9-11 a. m. Room 204, 30 Monroe.

WOMAN — CULTURED, GOOD APPEARance, ambitious; opportunity with large corporation at $1,000 first year. Write Dept. C, 608 S. Dearborn-st.

LADY—CORPORATION HAS DESIRABLE opening for well educated, energetic lady; permanency; splendid salary. Write Dept. G, 608 S. Dearborn-st.

MARRIED COUPLE—MAN FOR JANITOR work, wife for cooking; $90 a month, good room and board. Apply 3d floor, Dearborn corner 60th and Blackstone.

WOMAN—YOUNG, 21-30, AS INVESTIGAtor; no experience necessary. Room 503, 32 N. Dearborn-st.

MAN—ELDERLY, FOR NIGHT WATCHMAN. 5542 Cottage Grove-av.

WOMAN, YOUNG, TO CLEAN AND ASSIST. 12 Office Hotel Grasmere, 4621 Sheridan-rd.

Employment Agencies.

BKPR. $25
14 stenographers $23
9 private secretaries. ..... $30-$35
18 typists ..... $18-$20
Comptometer opr. $23
Multigraph opr.-typist $23
File clerks ..... $15-$18
Switchboard opr. $18
VOCATIONAL BUREAU, INC.,
220 S. State-st.

THE ALLIS AGENCY, 30 S. STATE-ST.
Prof. M. Lewis, character analyst, now a part of our organization, will give expert advice on vocational guidance. What are you best fitted for? Come and know. This means your future. No charge for consultation.
Immediate openings:
Stenos. ..... $18-$30
Bkprs. ..... $20-$30
Typists ..... $15-$20
STENOS—SECRETARIAL EXP., $22.
Steno.—Auto row, $85.
Stenos.—Loop, $23-$25.
Stenographer, exp. on pay roll; dept.
Pricing material, $18.
Telephone operators—$100
Steno.—Loop office exp., $85.
Gir—Charge filing, $17; exp., $23.
STANLEY EMP. AGENCY, 114 N. La Salle.

C. O. Shepherd Service,
BROKERS IN POSITIONS OF
THE HIGHER CLASS.
Steno.-bkpr., $30. Steno [Michigan-blvd.], $30. Steno. [legal], $25. Steno.-secy., $25. Steno. [loop], $23. Steno., $18. $20.
SUITE 451 RAILWAY EXCHANGE.

American Vocational Exch.,
218 S. WABASH-AV., RM. 740.
1 WEEK'S SALARY ONLY.
TYPIST, LOOP, PROTESTANT $22
G. O. LOOP, A1 GIRL, 23 YRS. $22
STENO., 5 DAYS, 8 HRS. $18
2 TYPISTS, $20.
Elliott-Fisher bookkeeper, $125. Savings teller, $80.
COMMERCIAL EMPLOYMENT BUREAU.
64 W. Randolph-st.

PRIVATE SECRETARY.
SALARY OPEN.
COMMERCIAL EMPLOYMENT BUREAU.
64 W. Randolph-st.
STENOGRAPHERS, $20-$25; TYPIST, $75-$80; gen. office, $15-$18; many positions in other lines, at good salary.
LA SALLE AGENCY, R. 14, 154 W. RAND.
STENOGRAPHERS, TYPISTS AND CLERKS — Also Remington-Wahl operators. Harmony Employment Service, Room 916, 19 S. La Salle.
STENOGRAPHERS, LOOP AND OTHERS, $20 up. Typist, exp., $18-$20. Bkpr., $25. Lit. Exp. Opr., $18 up. Burr. Expr., $30-32. SANGER, 127 N. LA SALLE.
STENO. AND BK., $28; STENO, GENTILE, 3 years exp., loop, $20; typist, first class, $22. KING'S AGENCY, 140 S. Dearborn-st.
ASST. CAFETERIA MANAGER. WOOLLEY Employment Service, 1200 Consumers Bldg.

WANTED—FEMALE HELP.
Employment Agencies.

A GIRL IS NOT
at her best seeking a position. Stay in our beautiful reception room while one of our Employing Managers personally calls a good employer up in your behalf.
Unless we obtain a position for you
WE CHARGE YOU NOTHING
STENOGRAPHER: must be experienced ..... GOOD SAL.
STENOGRAPHER, loop position $100
PRICERS, YOUNG LADIES.
Must write neat hand and be good at figures. Must be acquainted with CLOTHING values. This position offers exceptional opportunities and a salary of $18 to $20 per week to start. Need have NO EXPERIENCE in pricing.
TYPISTS; must be experienced—GOOD SAL.
COMPTOMETER OPER., who can typewrite.
CLERKS, for office; must be willing $95
CASHIER, clerical exp.; must be high school graduate; ex. opportunity $18
MUTUAL SERVICE CORPORATION,
LARGEST EMPLOYMENT AGENCY IN THE WORLD,
Rm. 1524 North American Bldg., 36 S. State.

CONSOLIDATED AGENCIES
500 WESTMINSTER BLDG.,
110 S. DEARBORN-ST.
Stenographers & Secretaries.
Salaries, $15-$35 week.
Dictaphonists & Typists.
$15-$30 week.
Bkprs. & Correspondents.
$20-$30 week.
General Office Clerks.
$15-$25 week.
NO ADVANCE CHARGE.
EVERY POSITION GUARANTEED.
CONSOLIDATED AGENCIES
STATE 8412.

WANTED TODAY.
STENO. AND OFFICE WOMAN, educational institution, central Illinois; must be high school grad., $150, rm. and bd. Bkkpr. and Steno., South Side, $25-$30. 5 Stenos., loop firms, $25. Expd. knowledge corpn. acctg., $25. Long Hand Bilder, drug exp., $20-$22. Office Clerk, life insurance exp., $90. Steno. and Clerk, small office, $20. E. F. Biller and Burroughs Bkkpr. Typists, $17-$20. 10 Office Clerks, entry and exp., $15-$20. NO REGISTRATION OR ADVANCE FEE.
AMERICAN RAILWAY BUREAU.
111 S. La Salle-st. Room 1128.

BOOKKEEPER, $150.
Take charge. Prefer high school edu. This position offers an excellent future. Room 314, 108 S. La Salle-st., Glader Agency.

TRADE SCHOOLS.

EXECUTIVES—HOTELS NEED TRAINED women; big demand for high salaried executives; past experience unnecessary; we train you by mail; put you in touch with big opportunities. Write at once for particulars. LEWIS HOTEL TRAINING SCHOOL, Desk 718, Washington, D. C.

WOMEN—TO LEARN NURSING. DEMAND greater than supply; good pay; learn at home in spare time; earn while learning; entire tuition can be earned if few weeks' special offer, including free nurse's equipment. The Chicago School of Nursing, Dept. E, 421 S. Ashland-blvd.

COMPTOMETER SCHOOL.
DAY AND EVENING CLASSES.
E. C. WARNER,
14 E. JACKSON. TEL. WABASH 8582.

LADIES—LEARN HAIRDRESSING, MANicuring, beauty culture; day or evening; few weeks; big demand and no worry about dependence. Ing. Moler College, 105 S. Wells.

A MARCEL WAVING COURSE—NOT HOW cheap, but how good. Lessons. Gertrude Hale, R. 612, 14 W. Washington-st.

DRESSMKG.—MILLINERY SCHOOLS.

VALENTINE DRESSMAKING DESIGN COLlege, day, eve. 2407 W. Madison. 6205 S. Halsted. 4000 N. Ashland. Sara Patek, Prin.

THE MASTER SYSTEM SCHOOL OF MACHINES to design, cut, fit, and make your clothes. 109 N. State-st., cor. Lake-st. Booklet free.

MME. LYNN'S MILLINERY SCHOOL, 506 Masonic Temple. Day and evening classes.

MACHINERY AND TOOLS.

MACHINERY.

CENTRIFUGAL PUMPS.
1—6 in. Swaby Horizontal Centrifugal Pump.
1—8 in. Fairbanks-Morse Horizontal Centrifugal Pump.
1—10 in. Fulton Horizontal Centrifugal Pump.
1—12 in. Worthington Horizontal Centrifugal Pump.
1—24 in. Kingsford Horizontal Centrifugal Pump.
2—4 in. Young Horizontal Centrifugal Pumps.
VENTILATING BLOWERS.
American Blower Co. [Sirocco Type], 5 ft. 2 in. x 2 ft. 4 in., upper casing 4x8 ft. Double inlet 36 in. Upper cone shaped Quadruple Outlet 36 in. Capacity 25,000 cu. ft. per min. [12].

Write for Industrial Bulletin No. 204.
HARRIS BROS COMPANY,
35th and Iron-sts. Ph. Yards 1900.

ACCOUNT RETIRING FROM BUSINESS will sell everything at 1-3 to ½ price. Steam pumps, guaranteed, 1 to 6 in. dia. Centrifugal and rotary, 1 to 8 in. dia. Steam and gas engines, 1 to 25 h. p. 100 blowers and fans at best offer. Drill presses, lathes, shapers, planers. Big stock pulleys, hangers, and belting. WAGNER & CO., 3907 S. Halsted-st.

LIQUIDATION SALE.
Woodworking Machinery.
Rip saw, boring machines, jig saws, shapers, cut-off saws, molders, bed sanders, mortising machines, lathes, nailing machines, moulders, etc.
MANDEL MFG. CO., 1455 W. Congress-st.

LIQUIDATION SALE.
Metal Working Machinery.
Drill presses, hobbers, thread millers, milling machines, screw machines, grinders, planing plant, motors, etc.
MANDEL MFG. CO., 1455 W. Congress-st.

FOR SALE—ALL BARGAINS—500 VISES, bench lathes, bench drills, bench legs, hack saw, cutting steel and cast iron pulleys, countershafts, belt conveyors (new and used), kick presses. PASSMAN BROS., 1247 W. Harrison-st. Monroe 1.

MOTORS — GENERAL ELECTRIC SINGLE phase rep. ind., 110-220 volts; quar. year;

BOARD AND LODGING—SOUTH.

BLACKSTONE-AV., 5714—SUITES OF 2 AND 3 rms., with or without private baths, in annexes of select family hotel, for business people, from $10 to $24 each; American plan. Hyde Park 2780.

BLACKSTONE-AV., 5714—H. P. 2780.

THE HARVARD.
3 min. to I. C. or surface. Attractive rates to business people.

LAKE PARK, 3901—COR. RMS. OVERLKG. lake; exc. table; I. C., L.; pri. lav.; $10-$12.

UNIVERSITY, 6449, 2D—SGLE, DBLE rms.; good table; I. C., L. Mid. 5078.

BOARD AND LODGING—NORTH.

FREMONT-ST., 2226, 2D—RM. AND BOARD, gent; priv. fam. Lincoln 8588.

KENMORE, 4727—DOUBLE RM. FOR 2; also single; $12; 2 meals. Wilson L. beach.

JUNIOR TERR., 811 — 1 OR 2 LARGE, airy rms. in excl. neighborhood; close to lake, with board. Lake View 2840.

SHERIDAN, 4802, 1ST—ROOMS WITH EX. board. Sunny. 6554.

REAL HOME—PERMANENT. DESIRABLE loc., 2 employed persons; board, laundry; $12. Rogers Park 4081.

BOARD AND LODGING FOR 2; HIGH class; twin beds; $17.50 w. each; ½ blk. lake, Argyle ex. Edge. 984.

RM. AND BRD. IN PRIV. FAM.—2 GIRLS emp.; near lake, bus and L. L. View 3579.

BOARD—AND ROOM—FOR 2; HIGH CLASS residence. Phone Edgewater 7515.

BOARD & LODGING—NORTHWEST.

PLEASANT HOME OFFERED REFINED married couple; excellent table; private family. Monticello 7218.

BOARD AND CARE FOR CHILDREN OVER 3 years. Ph. Monticello 8755.

HOTELS.

The Plaisance

Ideally Located
ON THE MIDWAY AT JACKSON PARK.

2, 3, and 4 Room Apartments at a Very Moderate Rental.

EVERY APARTMENT HAS A PRIVATE BATH, BUFFET KITCHEN AND BREAKFAST ROOM COMPLETELY EQUIP'D.

Attractive Cafe.

The Best Transportation to All Parts of Chicago.

At Illinois Central 60th-st. station, fourteen minutes downtown.
Near Jackson Park L Station.

Phone Dorchester 4300.

Hotel New Southern

W. H. DELANEY, Mgr.
MICHIGAN-BLVD. AT 18TH.

Our patrons enjoy the privacy and convenience of this most modern hotel.
Five minutes' walk to the loop.
And yet away from the noise.
FIREPROOF—300 ROOMS.
RATES FOR PERMANENT GUESTS.
$10.50, $14 PER WEEK AND UP.
Phone Calumet 2710 for reservations.

Park View Hotel

Cor. Drexel-blvd. and 44th.

[NEW POLICY OF MANAGEMENT.]
RESIDENTIAL AND TRANSIENT.
SPLENDID TRANSPORTATION.
ATTRACTIVE WEEKLY OR MONTHLY RATES.
MODERATE PRICES IN CAFE.
GARAGE IN CONNECTION.
COURTEOUS ATTENTION.
PHONE KENWOOD 9000.

Drexel Arms

FINEST BOULEVARD LOCATION.
Large, attractive rooms with private bath.
ONE PERSON ..... $2.50 to $3 A DAY
TWO PEOPLE ..... $3.00 TO $5 A DAY
SPECIAL WEEKLY RATES. 250 ROOMS.
Every modern convenience. 10 min. from center. Cottage Grove cars to door. Elev. and 111. Cent. 2 blks. Phone Drexel 9073.
CAFE THE BEST. MODERATE PRICES.
DREXEL-AV. AND OAKWOOD-BLVD.

BILTMORE

A FEW NEW MARSHALL FIELD FURNISHED KITCHENETTE APTS.
Maid; elec. gas, linens, laundry; window washing, elevator service inc.
IN MODERATE RENTAL.
4160 DREXEL-BLVD. NEAR THE LAKE.

14 Min L and I. C. Exp.

Dorchester Apt. Hotel,
HYDE PARK-BLVD. AT DORCHESTER.

NEW BUILDING.
1 and 3 room KITCHENETTE apartments, handsomely furnished; all home comforts, with the service of the better class hotel. Attractive summer rates. I. C. 3 blks. 10 min. to loop. Kenwood L to Drexel 39th.

THREE RMS. AND BATH. NICELY FURN. 1 blk. from Lincoln Pk.; no cooking; cafe in bldg.; $105 month.

THE BREWSTER.
500 Diversey-pkwy. Lake View 6.

HOTEL MELBOURNE,

4623 N. RACINE-AV. S. S. 5000.
ONE BLOCK FROM WILSON STATION.
All rooms with bath. Milani Cafe Service.

HIGHLANDS and ANNEX.

7620 Sheridan-rd., 1 to 3 rm. apts., comp. fur. for baksg.; immed. poss.; free light, gas, serv.; $70 to $150 mo. Ph. Rog. Pk. 6100.

HOTEL MAEBURNE.

Ideal family hotel, Amer. plan. 2 blocks to lake and Howard L. exit. Tourists, 1 night rooms. bath. 7605 Bosworth. R. P. 8870.

GREENWOOD HOTEL—1035 E. 47TH-ST.—Excellent meals and newly decorated rms.; $10 wkly. and $20 up dbl. Water, phones all rooms; surf., L. and I. C. Oak. 1051.

HOTEL DEL PRADO.

Attractive spring rates; 15 min. I. C. service to city. H. P. 2410. 39th and Blackstone.

HOTEL MARCO, 510 S. DEARBORN-ST., 1½ blocks north of station; modern; $1 to $2.50 per day; $5 per week.

MORLONDE HOTEL—EXCLUSIVE. ROOMS with private bath, $15 single, $17.50 double and up. 4940 Sheridan-rd. Ph. S. 7171.

VERSAILLES APT. HOTEL—
53d-st. at Dorchester-av.
Tel. Fairfax 2900.

THE WILLANNA, 3760 ELLIS-AV.—Everything new and modern. Drexel 9166.

HOTELS.

THE MONTEREY

4300 CLARENDON-AV.

Absolutely Chicago's newest and finest Kitchenette Apartment Hotel. Situated one block from Clarendon Beach on Lake Michigan. An especially desirable residential district.

THE MONTEREY appeals to those who desire superior service and appointments and an atmosphere of exclusive quiet.

Both two and three room suites are still available for immediate occupancy or future reservation.

UNDER THE RESIDENT MANAGEMENT OF
HAROLD H. GRISWOLD.

TELEPHONE LAKE VIEW 8026.

H. O. STONE & CO., Agents.
111 W. Washington-st. 4600 Broadway.
Main 1865. Edgewater 1700.

THE ST. GEORGE

ON THE MIDWAY.

Blackstone and E. 60th-pl.
Phone Blackstone 7300.
$65 to $90 per month. Furnished.
A real home within a hotel.
15 minutes to the business center of Chicago via I. C. sta., 1 block.
Make the new St. George your home when in Chicago; the ideal residential hotel of the Middle West.

This most convenient, homelike hostelry. Brand new and modern in every detail, offers accommodations before unheard of in luxuries and service.

Three rooms in one.

A living room with cabinet wall bed, kitchenette, screened sleeping porch with awning, and private bath.

All of the conveniences of a private home furnished complete, including kitchen utensils, linen, bath equipment, etc. Large, bright, delightful rooms. Plenty of fresh air. Adjacent to Chicago's greatest park.

LAKOTA HOTEL

Michigan-blvd. at 30th-st.

A Luxuriously Equipped Hotel
of the finest fireproof construction. Both single rooms and beautiful furnished two, three, four and six room suites at attractive rates.

THE CONVENIENCE OF THE LOCATION, the excellence of the cuisine, and the moderate prices, the superior character of the service and equipment make THE LAKOTA one of the most desirable of Chicago's better hotels.

SUITES AND SINGLE ROOMS are available and inspection is invited.

POPULAR PRICED CAFE.

SHERBURNE BEACH APTS.

6259 SHERIDAN-RD., COR. ROSEMONT.
"ON THE LAKE SHORE."
3 to 6 room apts., inc. living room, sun parlor, breakfast room, kitchen, and 2, 2, or 3 bedrooms; beautiful complete furnishings; maid service; garage; cafe. Sheldrake 6700.

SHERIDAN PLAZA HOTEL,

SHERIDAN-RD. AT WILSON.
Now open for inspection.
Sunnyside 6701.

BOARD WANTED.

BOARD AND CARE — IN REFINED Catholic home, for two girls, 9 and 13. June until mid Sept.; references exchanged. Address K 381, Tribune.

BOARD—AND ROOM—PERMANENT, BY elderly gentleman pref.; 51st-st. nr. lake. Stat have you to offer? Ph. Drexel 2769.

ROOMMATES.

LADY WILL SHARE APT. WITH YOUNG lady, employed; refs. exchgd. Address M P 324, Tribune.

ROGERS PARK—ELEGANTLY FUR. 5 RM. apt.; will share with mar. couple. Address M B 211, Tribune.

TO RENT—HOUSES—SOUTH.

TO RENT—SIX ROOM BRICK BUNGALOW, fine location, wide lot. Rent $60.
H. W. JOHNSON, 11042 Mich.-av.
Phone Pull. 549. Res., Pull. 3135.

TO RENT—HOUSES—NORTH.

TO RENT — 8 ROOM RES., H. W. HEAT; 1 car garage; Wilson-av. near Robey; im. poss. Address L 223, Tribune.

TO RENT—HOUSES—SUBURBAN.

TO RENT—NORTH EVANSTON, MODERN 7 room brick house, sun porch; 2 baths; h. w. heat; garage; will decorate; $120 per mo. McGUIRE & ORR, 60 W. Washington-st.
Wilmette Office, Opposite L. Terminal.

TO RENT—HIGHLAND PARK, MOD. 7 RM., sleep. and sun porchs.; 3 baths; choice loc.; imm. poss. Mrs. E. M. James. Hi. 483.

TO RENT—FURNISHED HOUSES.

6926 EUCLID-AV.

9 rooms, 2 baths; most desirable location Jackson Park Highlands; beautifully and completely furnished.
Can only be appreciated by inspection.
GOUDE & ELY.
71st and Jeffery-av. Mid. 877.

TO RENT—FOR 3 MONTHS, FROM MIDDLE OF JUNE, IN WINNETKA, ATTRACTIVE FURNISHED HOUSE; 3 BEDROOMS; 3 BATHS, SLEEPING PORCH; CHOICE LOCATION; AMPLE GROUNDS, AND GARAGE; RENT $450 PER MONTH. PHONE STATE 6273 FOR APPOINTMENT.

TO RENT—8 RM. MOD. FURN. HOUSE, ON 83x178 ft. ground; vegetable and flower gardens; screened porch; excellent trans., N. W. R. R. and L; 5 blks. from forest preserve. June 10 to Sept. 6. Ph. River Forest 2646.

TO RENT — FOR SUMMER, JUNE 15 TO Sept. 15, Oak Park home, furnished. H. C. SHERMAN, 238 S. Elmwood-av. Oak Park 3845-W.

TO RENT — FURNISHED HOME, SUMMER months; cool, beautifully located, attractive; reasonable to right party. H. P. 2291. 5748 Kimbark.

TO RENT—6 RM. NEW, MOD. BEAUT. furn. Oak Park home; garage; 2 blks. blvd. or transp. July and Aug.; 208 S. Harvey-av. Ph. Oak Park 5374.

TO RENT—6 ROOM, MODERN, SUN PAR. lor, fireplace; best location; June 15 to Sept. 1. 406 N. 4th-av., Maywood. Phone Maywood 1104M.

TO RENT—OR SALE—FURNISHED BUNgalow, Ravinia Woods, east of track. Oakland-av. Open Sunday. T. Bergey. Tel. 7770 Wabash.

TO RENT—FURNISHED HOME IN EVANston, June 20-Sept. 1; two bathrooms, screened porches, library, piano, yard; ref. required; $175. Evanston 4704.

TO RENT—NORTH SHORE FURNISHED houses and country places, summer season, Evanston to Lake Forest. J. L. FLOYD, 35 N. Dearborn-st.

TO RENT—6 RM. FUR. HOUSE; SLEEP pch., yard; June 25 to Sept. 1; adults; $70 per mo. Hyde Park 2400.

TO RENT—FINE COMFORTABLE 9 R. comp. fur., nr. lake and I. C.; best Hyde Pk. dist.; garage; Oct. 1. Ph. Hyde Pk. 7739.

TO RENT—FOR SUMMER; FURN. HOUSE, 6 rms.; lge. yard; attract. loc. 701 N. Kenilworth-av., Oak Park. Oak Park 1939.

TO RENT — 10 ROOMS, BEAUT. FURN.; best neigh. 4833 Kenwood. Kenwood 1403.

WANTED—TO RENT—HOUSES.

WANTED—TO RENT—6 OR 7 ROOM HOUSE or flat, south of A. N. W. Ry. Advise rent, location, etc. Address L 584, Tribune.

TO RENT—SUMMER RESORTS.

TO RENT—MODERN FULLY FURNISHED summer homes at Macatawa, Mich.; ideal spot for the family during the summer, with all the comforts of a city home; 4½ hours by train and 6½ hours by boat from Chicago. Address inquiries to Lee J. Perry, 1010 Indiana-av., Chicago. Phone Calumet 4530.

TO RENT — NEW 6 ROOM BUNGALOW, nicely furnished; accommodates 5 people; five minutes' walk from the lake in Pentwater. MRS. E. J. LEHMAN, R. 1, Box 93, near Long Lake. Lake vista, Ill.

TO RENT—FIVE ROOM STRICTLY MODern furnished apartment; only to respectable couple; June 15 to Sept. 1; $200 for season. L. B. SPEESE, care of Riley's Toggery, Benton Harbor, Mich.

TO RENT — LITTLE ACORN COTTAGE, Saugatuck, Mich.; 5 rms. furn.; elec. lts.; run. water; porches; plenty of shade; $75 per mo. Mrs. Henry Schuman, Box 101, Saugatuck, Mich.

TO RENT—8 R. COTTAGE, LAKE GENEVA, comp. furn.; elec. lts.; gas; screened. Tompkins screened opened dining rm.; nr. beach; 2 row-boats; nr. hotel serving meals; $500 down. L. B. SPEESE, Harrison 8622.

TO RENT—5 RM. FURN. COTTAGE, WITH one acre of ground, ready for garden; south end Lake Geneva. MRS. J. H. GERHARD. Box 135, Knox, Ind.

TO RENT — FURNISHED COTTAGE FOR 6 at beautiful Upper Hamlin Lake, Ludington, Mich., 1500, June-Oct. Address T. E. OLIVER, Urbana, Ill.

TO RENT—FURNISHED 4 ROOM BEACH bungalow; fine location; $100 for season. Address MRS. ALLISON D. TRUEBLOOD, Detroit Harbor, Washington Island, Wis.

TO RENT—FIVE ROOM COTTAGE, FURnished; lights, water. MRS. GEO. B. DEAN, Berrien Springs, Mich.

TO RENT—LAKE GENEVA HOME, FURN. 5 bedrooms; rent $200 per month. Went-worth 8805.

TO RENT—FURNISHED 5 RM. FLAT OR house at Lake Geneva, Wisconsin. Phone Spaulding 1563.

TO RENT — SUMMER COTTAGE, BIRCH Wood Point, Paw Paw Lake; can be occupied until June 25. Phone Humboldt 5300.

TO RENT—OTTAWA BEACH, MICH., COMP. furn. 8 rm. mod. summer home to Aug. or Sept. 1. Ad. H. E. Fox, 841 Crescent-pl.

TO RENT—SUMMER RESORTS.

TO RENT—SUMMER HOME
ON WHITE LAKE, MICH.
Beautiful location, facing Lake Michigan, with private bathing beach and woods; large dining room, living room, and den; all with fireplaces; 9 bedrooms, 5 bathrooms, sleeping porch, large kitchen, butler's pantry and basement; 100 feet of screened porches; hot and cold water, acetylene gas lighting plant; home beautifully and completely furnished; good roads. Write E. M. Buttenhofer, Whitehall, Mich.

TO RENT—AT BASS ISLAND RESORT, ON Pipestone Lake, 12 miles from Benton Harbor, Mich.; new summer cottages with large screened porches; beautiful scenery, good boating and fishing; large grounds; a good place for rest or recreation; also room and board; excellent home cooking. Make your reservations now. Write, call, or phone W. C. KRUEGER, 2094 N. Keystone-av. Albany 1461.

TO RENT — PISTAKEE LAKE, BUNGALOW, cheap; will sell; wooded. Ravena. 6530.

WANTED—AT SUMMER RESORTS.

WANTED—TO RENT—SMALL FURN. COTtage, from July 22 to Aug. 3, on lake, by married couple. Address L 398, Tribune.

TO RENT—FLATS—SOUTH.

2 ROOMS.

1652 E. 69th-st., 2d; kitchenette, in-a-door bed. $62.50.

4 ROOMS.

505 E. 74th-st., 1st, $65.
6855 Cornell-av., 2d; sun parlor, $80.
7122 Ridgeland-av. 1st, $80.

5 ROOMS.

6509 University-av., 1st, $67.50.
1433 E. 67th-pl., 2d, $80.
6256 S. 70th-pl., 2d; sun parlor, $95.
6728 Clyde-av., 1st; sun parlor, glassed porch, $100.

6 ROOMS.

6809 Ridgeland-av., 2d; sun parlor; screened porch, $120.

7 ROOMS.

6615 Greenwood-av., 3d, $80.

GLATT & PRICE,
6831 Stony Island-av. Dorchester 8880.

1019 HYDE PARK-BLVD.

Near Greenwood-av., 3d apartment, best location on South Side; 8 large rooms and 3 baths, sun parlor, and 2 open porches, one off sun parlor and the other off bed room; all bed chambers; all walls canvased and panelled; heat day and night; rental $250. Art. on premises between 9 and 4.
G. H. GOTTSCHALK & CO.,
Franklin 2800.

TO RENT—
4715 Mich., 2d, 9 rms. See apt. for price. 6234 Indiana, 4th, 7 rms., $72.50; fine for rooming.
4511 Vincennes, 2d, north, 6 rms., $65.00.
4903 Calumet-av., 1st, 6 rms., $62.50.
HOFFMAN & BECKER, 360 E. 51st-st.
Drexel 700.

TO RENT—N. W. CORNER 60TH AND SO. Park; 4 room apts., 1st and 3d floor; private porches. $72.50.
6235 Vernon; 4 rooms, wall bed, $70.
6200 Rhodes, 2d; beautiful light 5 rms., $80.
SELZ & SOUTHMAN, 61st and Calumet.

TO RENT—
7027 Jeffery-av., 1st, 6 rooms $100
7020 Jeffery-av., 2d, 6 rooms 100
7216 Cornell-av., 1st, 6 rooms 80
7024 Clyde-av., 2d, 5 rooms 100
CARROLL & CO.,
7104 Stony Island-av. Midway 5000.

TO RENT—6106 STONY ISLAND, 4 R. AND sun parlor $85
5906 Harper, 5 rms. 90
5008 Harper, 5 rooms 100
WILLIAM HUGHES & CO.,
6841 Stony Island. Midway 357.

TO RENT—900-922 E. 55TH-ST., 3, 4, AND 5 rooms ..... $55-$80
4534 Drexel-blvd., 7 rms., inclosed sun parlor, 4 bedrooms, 3 baths.
See janitor, or call BECKLENBERG, Randolph 6171.

TO RENT — IMMEDIATE POSSESSION.
5410 MICHIGAN-BLVD., 2D APT., 8 rooms, 3 baths, large bedrooms, sun parlor; reduced to $150. Excellent transportation.
WHITESON, 1732 Conway Bldg. Frank. 140.

SPECIAL CONCESSION

to right party by present tenant for 1½ yrs. of a high class 9 rm. apt., 3 baths, electric elevator; 6 apts. in all; modern conveniences. Drake Realty Co. Rand. 3463.

McLENNAN APTS.

4, 5, and 6 rooms; steam heat, hot water, and elevator service. White, 3106 Calumet-av. Phone Douglas 944.

SOUTH SHORE.

To Rent—Very desirable 5 rm. apt.; $80 to $100 per month. Mid. 50. J. L. HESS, 2536 E. 71st-st.

Special Concession.

4 rooms and sun parlor, light, large; $75. 6 rooms and sun parlor, light, large; $120. 6050 Ingleside-av. Hyde Park 2906.

DE LUXE APT.

NEW; sun parlor, sleeping porch, 2 baths, 7 extra large rooms; 50 ft. frontage, elegant, reas. to right party. 6142 South Park-av.

TO RENT—KIMBARK APTS., 6200-02 S. 4 rms.; in-a-door beds; tile baths; front porches. 1120-26 E. 47th-st. See janitor on premises or A. G. ANTHONY & CO., 1502 E. 53d-st., Hyde Park 42.

TO RENT—
Drexel-blvd., 4 room modern apt., in-a-door bed; 1 room from Kenwood L. Possession at once; lease until next May 1. Call Oakland 2672 after 6 p. m. for appointment.

JUNE BRIDES.

See these cozy NEW 4 room, conveniently arranged homes; South Shore, new bldg., reas. rents. 7100 S. Crandon-av.

TO RENT—1014 S. MICHIGAN-AV., COR. 11th-st., overlooking Lake Michigan; beautiful apartments in modern steel frame building; elegant steam heat, shower baths, and refs; elevators, etc.; $125 per mo. See housekeeper.

TO RENT—4 AND 6 ROOMS, IMMEDIATE possession; also large new corner, 6 rms., 3 bths., 34th-st. block west of Cottage Grove-av.; $57.50 and $75; white tenants. MR. BATES. Phone Yards 4772.

TO RENT—204 E. 22D-ST.
4 rms., 3d floor, apt. S-31 ..... $36
3 rooms, 3d floor, apt. K-32 34
T. E. WILSON CO., 79 W. Monroe. State 4240.

TO RENT—BEAUTIFUL 4 ROOM FLAT, steam heat, gas range, hot water, electric light. 1402 E. 73d-st./ 2d. $45. 3450 Garfield.

TO RENT—CHOICE CORNER SEVEN ROOM apartment, 2d floor, two baths, large sun parlor; new bldg.; immediate possession; $135. 4825 Grand-blvd.

TO RENT—1360 E. 48TH-ST., NR. DORCHESter, 2d. eleg. high grade apt., 6 rms., 2 bths. J. GRAFTON PARKER & CO.,
74 W. Washington-st. Rand. 1644.

TO RENT—6 ROOMS, MICHIGAN-AV., HIGH grade 4 and 5 room apts. with sun parlor. Beautiful court bldg. Rents $67.50 to $80. WM. L. WALLEN & SONS, Dearborn-st.

TO RENT—815-821 E. 39TH-ST., 5 RMS., nr. car., Ill. Central; $38 up; el. lt. stm., janitor. 819 E. 39th-st. L. J. HOFFMAN & BECKER, 360 E. 51st-st. Drexel 700.

TO RENT — SUN PARLOR APTS., 6138-40 Vernon-av., 1st, 5 rooms, vac. June 5; 1st, 5 rooms and alcove, vacant now; 3d, 6 rms. vacant 1st of July. Mich. 9492.

TO RENT—BEAUT. 6 RM. APT. IN 2 APT. bldg.; lrg. light rms.; 2 bths. So. Shore bus, and beach; reas. rent. 7316 Phillips-av., South Shore 2499.

TO RENT—1504 E. 53D-ST., CHOICE 1 RM. and kitchenette apts.; tile baths; in-a-door beds; h. w. heat. CHAS. A. ANTHONY & CO., 1502 E. 53d-st., Hyde Park 42.

TO RENT—2 ROOM APT., $30; 3 ROOM apt., $45; fine, light, clean; near Jackson Park. 6443 Dante-av. McKEOWN, Franklin 5761.

TO RENT—3 RM. MOD. STM. HT. APT., $35. TO RENT—6 RM. MOD. STM. HT. APT., $55. TO RENT—6 R. MOD. STM. HT. APT., $55. Williams, Moniger & Co., 35 S. Dearborn-st.

TO RENT—7213 RHODES-AV., 2D APT., 8 large, light rms.; 2 baths; sun bldg.; newly decorated; rent $80; garage optional. Ph. Vincennes 870.

TO RENT—IMMED. POSS., 4710 GRAND-blvd., Apt. B, 5 rms. and kitchenette, $75. T. E. Wells, 76 W. Monroe. State 4240.

TO RENT—7249 COLES-AV., 6 ROOMS, 2 baths; sun-parlor; blk. lake; S. Country club; excep. value. Tel. South Shore 3370.

TO RENT—5458 GREENWOOD-AV., 3D APT., 5 rms., steam ht., elec. light; poss. now. Apply owner, 5010 E. 54th-pl.

TO RENT — 3 RM. APT., IN-A-DOR BED, new bldg. Possession now; $55. 7238 S. Halsted-st.

TO RENT—BEAUT. MODERN 7 RM. APT., outside light; nr. Washington Pk. surf. "L"; now vacant. 5232 Indiana-av. Oakl. 83.

TO RENT—4830 WASHA-AV., COLORED, 6 rooms, steam heat; rent $65. DAZEY 4741 State-st. Drexel 1467.

TO RENT—N. E. COR. 45TH-ST. AND INdiana-av., 4 and 5 rm. apts., all large and light; $60 to $75. See janitor.

TO RENT — 1 RM. KITCHENETTE AND bath; immediate possession; $70. WM. T. HOFFMAN, 1043 E. 55th-st., Hyde Pk. 2178.

TO RENT — 4 RMS., NEWLY DECORATED; light and airy, 2d, $60. Inq. 4158 Greenwood, 2d.

TO RENT—HARPER, NR. 53D-ST., 3 LGE. airy fr. apt.; furn. or unfurn.; best loc. in Hyde Park; nr. beach, pk., I. C. Mid. 1886.

TO RENT—5177 MICH.-AV., 8 RMS., $125; 3d fl., baths; corner; high class. HOFFMAN & BECKER, 360 E. 51st-st. Drexel 700.

TO RENT—N. W. COR. 23D-ST. AND WAbash-av., 5 rooms, $35; steam heat; hot water. Office in building.

TO RENT—IMMED. POSS., 4710 GRAND-blvd., Apt. B, 3 rms. and kitchenette; $45. T. E. Wells, 76 W. Monroe. State 4240.

TO RENT—5507 HYDE PARK-BLVD., 2D, 6 rooms, porch; block from park and station. W. K. YOUNG & BRO., 55th and Blackstone.

TO RENT—N. W. COR. 22D-ST. AND WAbash-av., 3 room steam heated flats, $20.00 and $30.00. See janitor.

TO RENT—ROOM AND BOARD. HEATED COR. flat. 602 E. 77th-st. $70. Hyde Park 2042.

TO RENT—MOD. 5 RM. APT. NR. WABASH Park and "L"; $85. 5234 Prairie-av.

TO RENT—5436 S. PARK-AV., 3 TO 7 APTS., $30-$70. J. S. SHEARER, 4236 Cottage Gr.

TO RENT—CLOSE TO PARK, 6016 CHAMplain, 5 rm., sun p., wall bed, pri. porches.

TO RENT—7 RMS., 2 BATHS; MOST DEsirable apt. in Midlawn. Hyde Park 2042.

TO RENT—5 R. MOD. APT., ALL REDECOrated. See Janitor, 41 E. Garfield-blvd.

TO RENT—5 RM. 2D FLAT, STOVE HEAT, elec., $50; owner 6501 Wood-st.

TO RENT—3019 INDIANA, 2D, 3 RMS. and bath. Vincennes 2880.

TO RENT — 5 RMS., 6260 STONY ISLAND, 1st; $70. Opp. park. Central 3210.

TO RENT—MODERN 5 RMS., PORCH, GARden; children welcome. 1137 E. 73d-st.

TO RENT—FLATS—SOUTH.

THE LENOX,

1429-35 E. Marquette-rd.; modern 5 rm. apartments; 1 block from Jackson Park; ½ block I. C. $75.
JAMES G. BARSALOUX,
1501 E. 63d-st. Hyde Park 10.

TO RENT—FLATS—SOUTHWEST.

TO RENT—6 RM. FLAT; STEAM HT.; 2D floor, 4000 S. California. Lafayette 4287. MR. REDEUS.

TO RENT—4 RMS., STOVE HEAT, 38TH-st., near Kedzie; $28. Dubin Bros., 3804 S. Kedzie-av.

TO RENT—FLATS—NORTH.

TO RENT—EXCLUSIVE LINCOLN PARK District; immediate possession; high grade building; 2309-19 Commonwealth-av., between Belden and Fullerton-pkwy., 4 and 5 large rooms, sun parlors, showers, etc. See janitor at No. 2309 Commonwealth-av. or call Main 3933.

TO RENT—747 CORNELIA-AV., 5 RMS., sun parlor, $100, until Oct. 1; $110 after. 5 rms., Murphy bed, screened porches; $90 until Oct. 1, $100 after.
Janitor at No. 2309 Commonwealth-av.

TO RENT—BEAUT. 6 RM. APT. AND LGE. sun parlor; most attr. building in Albany Pk.; 2 blks. "L" station. For information call Lincoln 2347.

TO RENT — 3-4 ROOM MODERN APTS., with sun par., at 1210-20 N. Kedzie-av., facing Humboldt Pk., in new bldg.; immed. poss. Agent on premises all day.

TO RENT—LGE. L/T. 3 RM. APT., PENSACOLA-AV.; unexp. trans.; elec. lt., el. lt., 2 in-a-door beds, $60. Kildare 4338.

TO RENT—FRANKLIN-BLVD., 3402—5 rms., 2d apt.; $80; will dec. to suit; poss. June 1.

TO RENT—4 ROOM SUN PARLOR APT., panel dining room; 1 blk. to "L"; $65. 4604 N. Sun building.

TO RENT—5 RM. STOVE HEATED FLAT; adults only; Gentiles; $45; elec. lt.; mod. cor. bldg. Garfield 1131.

TO RENT—1930-1934 HUMBOLDT-BLVD., new 4 rms., wall beds, nr. L sta. J. G. UPTON, 4403 Sheridan-rd.

TO RENT—MODERN 4 ROOMS AND SUN porch; adults. 4903 N. Troy.

TO RENT—FLATS—WEST.

TO RENT — 1357 W. HARRISON-ST., 5 rooms, $50; imm. poss. CREMIN & O'CONNOR, 100 N. Clark-st.

TO RENT—CATALINE BLDG., COR. WABash and Lincoln, 4 rm. flat, new $55. See janitor. 1859 Warren. Seeley 5398.

TO RENT—AUSTIN, FOR JULY AND AUgust, 4 rp. mod. furn. apt.; 2 blks. from Oak Park "L". Columbus 5408.

TO RENT—2 ROOMS, MODERN; JANITOR; steam heat; $37.50. 1204 S. Oakley-av.

TO RENT—3 ROOM APT., FIRST CLASS. 3817 W. Congress.

TO RENT—FLATS—SUBURBAN.

TO RENT—945 JUDSON-AV., EVANSTON, 3d apt., 5 rooms and sun parlor; excellent location.
O. P. CURRAN JR., 4521 Broadway.

TO RENT—FINE LARGE FLAT, GOOD FURnace; $80. Inq. 407 N. Humphrey, Oak Pk.

TO RENT—2 FLAT BLDG. UP TO DATE; reas.; e. h.; gas. Walter, River Grove, Ill.

TO RENT—821 LAKE-ST., O. P., 5 R. B., in-a-door bed. See jan. Garfield 4748.

TO RENT—CHOICE 3 ROOM APT. ON lake, summer months. Ph. Evanston 1528.

TO RENT—4 ROOMS, BATH; REASONable; adults only. 353 Adam-av., Glencoe, Ill.

TO RENT—FURNISHED FLATS.

South Side.

TO RENT—5055 BLACKSTONE-AV., MY furnished 8 rm., has 2 baths, near L. station; very good; from July 15 to Oct. 1. $150. Phone us for appointment.

FRANK K. REILLY & CO.
751 E. 62d-st. Englewood 656.
Buy Your Real Estate from Reilly.

TO RENT — FURNISHED APT. WITH GAS range, June 24 to Sept. 19; cool, light rooms, in 2 apt. building; excellent transportation; Aeolian, Weber and victrola; those wanting apt. appreciating this and good references may apply by appointment. 6838 Normal-blvd. Englewood 3495.

KENWOOD APARTMENTS,

6318-20 KENWOOD-AV.
A few 2 and 3 rm. kitch. apts. at once; can be leased for summer months. 3 comp. furn.; new firepf. bldg. 18 min. to loop.
B. J. PFORDRESHER, Mgr. Dorch 7600.

TO RENT—5534 ELLIS, COMPLETELY furnished apartments, light, steam heated, for summer months; Victrola, electric cleaner; large porch, beautiful view; near parks and Midway; good transportation; bargain price. Call Hyde Park 8078.

HYDE PARK-BLVD.

6 rooms attractively and completely furn. in every detail; 1 blk. I. C. and bathing beach. Concession to refined people; Gentiles preferred. Kenwood 2800.

TO RENT — REASONABLE TERMS FOR summer months with option of longer lease if desired; furn. duplex apt., 8 rms., 2 baths; convs. location; $150 per mo. Inq. 5757 S. Harper-av., ref. req. FORSYTH, 5055 Blackstone. Oakland 2029.

TO RENT—SEVEN ROOM FURNISHED apartment, first floor, overlooking the Midway, $125; or will sell furn. for $500 and lease $100 per mo. Key at St. George, 60th and Blackstone.

THE SHIRLEY

Fireproof 2 room apts., completely furn., including linen, dishes, etc., 4164 Drexel-blvd., near Kenwood "L," $80 up.

TO RENT — AT ONCE, UNTIL SEPT. 5, my furnished apt., 8 rms. and sun parlor, rent $30; 5-10 min. to loop; piano; will furnish good reference. CLIFFORD, 5210 Cornell-av. Hyde Park 6574.

HYDE PARK BOULEVARD,

near Jackson Pk., high class apt., newly furn., 6 rms., 3 baths; $150; ready to Oct. Rent reasonable. Ph. Dorchester 4610.

Biltmore Apt. Hotel.

A NEW fireproof Marshall Field furn. kit. apt., 1 and 2 rms., with maid service; also unfurnished apartment on Hyde Park-blvd., nr. Jackson Park; 6 rooms, 2 baths; very desirable in every way. Ph. Midway 987.

TO RENT—5 ROOM FIRST APARTMENT, furnished; June 10 to September or October 1st. Owner going to one room; $60 per month. L. C. SORRELL, 5333 Ellis-av.

TO RENT—SOUTH SHORE, 3 RM. APT., nicely furn., Murphy in-a-dor bed, conv. to I. C. and surf.; poss. June 6. Price, $65 per month. Midway 50.

TO RENT—NICE 5 AND 6 RM. FLATS, S. W. cor. Sheridan and Morse, $85 and $100; immed. poss. Rogers Park 2400.

TO RENT—MODERN, SUNNY FRONT DIST. mod. 5 rms. and bath; excel. loc. for trans.; newly dec.; $90. Arm. 4913 bef. 11 a. m.

TO RENT—6 RM. APT., 2 BATHS, S. P., sleep. pch.; $45. Hyde Park 1846; will sell furn. very reas. Sunnyside 2143.

TO RENT—5 RM. APT.; MODERN; $90.
6 rm. apt., 2 p., $100.
W. D. PETERSON, 812 Irving Park-blvd.

TO RENT—IMMED. POSS. $80-$90, 4 RMS., sun par. etc.; disap. bed; new; mod.; 2 blks. Southport L. Ph. K. P. 6100.

TO RENT—NEW BUNGALOW, 5 RMS. AND bath, near Jackson Park; will rent furn. during summer months if desirable; rent to resp. party. Telephone Fairfax 1142.

TO RENT—SUBLEASE, 2 RM. APT., 715. living rm., kitch. and bathrm.; furn., giving hotel service. Madison Park Hotel. Kenwood 4300.

TO RENT—NEW MODERN WELL FURN. 4 rm. apt., June, July and August, $60; Gentiles; no children. JENKINS, 6012 Eberhart-av.

TO RENT—FURNISHED 6 ROOMS, 2 BATHS; near Jackson Park and 63d-st. B. K., express. 5536 Dorchester. Midway 3331.

TO RENT—COMP. FURN. 4 RM. APT., ALL outside rms., piano, facing blvd. 4145 Grand-blvd.

TO RENT—5144 HYDE PARK-BLVD. — 2 beau. fr. rms., pri. bath, sh. kitette, fac. lk. and pk.; 1 blk. s. 7th. Beach hotel. Mid.

TO RENT—VERY ATTRACTIVE FURNISHed apt., 7 rooms; 2 baths, 2 porches. Cornell-av. and 53d. Midway 4007.

TO RENT—5052 DREXEL-BLVD., COR., 7 rms., 3 baths; beautiful loc., overlooking park; July 1st to Sept. Drexel 374.

TO RENT—5 AND 6 RMS., MOD. FURN. apts., 5 bedrms., piano, $70 and $75 a week. Hyde Pk. 6152. 5224 Blackstone.

TO RENT—5514 UNIVERSITY-AV., VERY desirable 5 lge., light, airy rms.; sun parlor; immediate possession at once; $75.

TO RENT—1212 E. 53D-ST., 3D, 6 RMS., $75; leaving town for summer. Dorchester 9261.

TO RENT—FOR SUMMER MONTHS, FURnished apt. in priv. residence pk., adj. lake; reasonable; immed. poss. Doug. 7693.

TO RENT—MOD. 5 RMS., SUN PARLOR, piano, Victrola, bath; exc. trans.; very reas. 6100 Champlain-av. 3d.

TO RENT—4456 OAKENWALD, 2 AND 4 rm. furn. apts.; 1 blk. lake, "L," I. C., and surf.; reas. Kenwood 2915.

TO RENT—4157 GRAND-BLVD., 2D; FOUR rooms and porch; nicely furn.; L and surf. trans. Kenwood 2915.

TO RENT—4243 BROADWAY, 3-4 ROOMS, electric light and gas included. Phone Drexel 6783.

TO RENT—FOR 3 MOS.; 6 RM. APT., 3D flr., sun p., 2 baths; 5-10 min.

-OFFICES AND
Downtown.

FFICES
RGE—SMALL
TE-LAKE BLDG.,
STATE AND LAKE-STS.
ft. 480 ft., 1,280 ft. & 2,560 ft.
ARRICK BLDG.,
4 W. RANDOLPH-ST.
small offices, $40 up; also
ft. very light.
ELIANCE BLDG.,
32 N. STATE-ST.
small offices and sales
BRADOR BLDG.,
57 E. ADAMS-ST.
small offices, $60 up.
8th floor, 2,500 ft.
RUSTEES BLDG.,
63 E. ADAMS-ST.
ft., 4th fr., 3,000 ft. 6th fr.
LATIRON BLDG.,
1553 W. MADISON-ST.
10th fr.; 800 ft. Also two
office on 6th floor.
HOOL BLDG.,
111 N. DEARBORN-ST.
offices; bldg. being remodeled.
OL REALTY CO.,
111 N. DEARBORN-ST.
Superior Offices
In New
. C. L. Building,
W. Jackson-blvd.
inning Through to
37 W. Quincy-st.,
Insurance Exchange and
opposite Cont'l and Com'l
city office of building. Room
son 1055.
OFFICE SPACE,
square feet to 11,000
feet, in modern loop
building; immediate
sion.
J. L. KESNER,
RAND. 4661.
N. WABASH-AV.

R—3,000 SQ. FT.; LIGHT OF
MONADNOCK BLOCK; 11x
ing by Jan. 1; $60 per mo.
OFFICE 134 BUILDING.
2001. Tel. Rand. 6031.
alle-st., between Jack-
son and Madison.
tionally well arranged suite; space
,750 sq. ft. now available; for
rental; one year lease or long
possession if desired. Address
Tribune.
TO RENT—WE WILL RENT ON LA SALLE
posite Board of Trade, immediate
for four months or term lease; 3,000
lenge; north light; desirable
department, and workroom; very
ood light, desirable location.
Tribune.
000 SQUARE FEET,
-LAKE BLDG. Apply Room 418
Lake-St. Bldg.
OOL REALTY CO.,
111 N. Dearborn-st.
CES, SAMPLE ROOMS
os, and desk space, 140
abash-av., 5th Floor.
T.—1110 SQ. FT. ALL DAY
pace, modern fireproof building
st once. Apply
ORE & THURMAN, Agts.
Dearborn-st. Tel. Harrison
LOUZE OFFICE BLDG.
OWES REALTY CO.
MAIN 2181.

TO RENT—
NT—1014 S. MICHIGAN-AV.
st., fine, light corner 2d floor, 66x172;
ern steel frame building; pass. and
st; steam heat; will divide; choice
on Michigan-av. Open.
NT—MAHOGANY FURNISHED
office, street frontage;
ce; use Jung-st. Bldg.
Dearborn-st.
FICES ON LA SALLE
OPPOSITE CITY HALL.
NOW. CALL CENT. 4800.
NT—PRIVATE OFFICE, with
cep. rm.; manog. finish; light and
; janm. pass. Room 217 Mailer

TO RENT—1 OR 2 PRIVATE OFFICES
ping room; 2 typists' desks; rent
$50 each with telephone and
Suite 870, 508 S. Dearborn.
NT—OFFICE SPACE ON 2D FLR.
Wood finish; steam heat; ele-
r; phone service. Phone Harrison
at Room 914. WM. MACK.
NT—WILL SUBLET 725 FT. OF
Jackson Blvd. Rand 4661.
per month. J. R. NOWAK.
NT—1014 S. MICHIGAN-AV.
st., light office, containing
ft.; in modern steel frame
ing, 2d fl. elevs.; steam heat; $15.
NT—628 TRANSPORTATION BUILDING
6,000 sq. ft., east frontage,
and large reception. Harrison
NT — STORES, OFFICES,
and electricity furnished.
H. WETTEN & CO., 108 S.
NT—1 TO 3 PRIVATE OFFICES
space in law suite. Room
Bldg. Phone Main 1075.
DARBORN FLOOR—
sale at Madison, at once. Will
to sq. ft. $250.
SUITE OF 2 OFFICES
Temple Bldg., 108 S. La Salle.
372.
NT—ELEC. FURN. OFFICES
ooks Lg. L; reception J.; 100 s
NT—SUITE OF 2 OFFICES
for dentist or lawyer.
ON 4403 Sheridan-rd. Edgewater
NT—DOCTORS' OFFICES, COR.
d. Bldwy., and Grace; $40 to $70
NT — OFFICE WITH MOD. 3
Good loc. for dentist or lawyer.
324-st. Rockwell 6100.
NT—PHYSICIAN'S OFFICE, 2324
nd flr. elevs.; steam heat; $15.
—628 TRANSPORTATION BUILDING
6,000 sq. ft., east frontage,
and large reception. Harrison
NT — STORES, OFFICES,
and electricity furnished.
H. WETTEN & CO., 108 S.
NT—1 TO 3 PRIVATE OFFICES
space in law suite. Room
Bldg. Phone Main 1075.
DARBORN FLOOR—
sale at Madison, at once. Will
to sq. ft. $250.
SUITE OF 2 OFFICES
Temple Bldg., 108 S. La Salle.
372.
NT—ELEC. FURN. OFFICES
ooks Lg. L; reception J.; 100 s
NT—SUITE OF 2 OFFICES
for dentist or lawyer.
ON 4403 Sheridan-rd. Edgewater
NT—DOCTORS' OFFICES, COR.
d. Bldwy., and Grace; $40 to $70
NT — OFFICE WITH MOD. 3
Good loc. for dentist or lawyer.
324-st. Rockwell 6100.
NT—PHYSICIAN'S OFFICE, 2324
nd flr. elevs.; steam heat; $15.
—628 TRANSPORTATION BUILDING
6,000 sq. ft., east frontage,
and large reception. Harrison
NT — STORES, OFFICES,
and electricity furnished.
H. WETTEN & CO., 108 S.
NT—1 TO 3 PRIVATE OFFICES
space in law suite. Room
Bldg. Phone Main 1075.
DARBORN FLOOR—
sale at Madison, at once. Will
to sq. ft. $250.
SUITE OF 2 OFFICES
Temple Bldg., 108 S. La Salle.
372.
NT—ELEC. FURN. OFFICES
ooks Lg. L; reception J.; 100 s
NT—SUITE OF 2 OFFICES
for dentist or lawyer.
ON 4403 Sheridan-rd. Edgewater
NT—DOCTORS' OFFICES, COR.
d. Bldwy., and Grace; $40 to $70
NT — OFFICE WITH MOD. 3
Good loc. for dentist or lawyer.
324-st. Rockwell 6100.
NT—PHYSICIAN'S OFFICE, 2324
nd flr. elevs.; steam heat; $15.

ALDIS & CO.,
nadnock Block. Harrison

estminster Bldg.
NER MONROE AND DEARBORN.
1,000 Sq. Ft.
rable Suite of Offices.
Arrange 2 Year Lease.
718. PHONE STATE 8800.
LLERS BUILDING
COR. MADISON AND WABASH.
ube cooled; 24-hr. service;
ze, 450, 600, to 1,800 sq. ft.
POSS. NOW.
OFFICE 134 BUILDING.
2001. Tel. Rand. 6031.
alle-st., between Jack-
son and Madison.
tionally well arranged suite; space
,750 sq. ft. now available; for
rental; one year lease or long
possession if desired. Address
Tribune.
TO RENT—WE WILL RENT ON LA SALLE
posite Board of Trade, immediate
for four months or term lease; 3,000
lenge; north light; desirable
department, and workroom; very
ood light, desirable location.
Tribune.
000 SQUARE FEET,
-LAKE BLDG. Apply Room 418
Lake-St. Bldg.
OOL REALTY CO.,
111 N. Dearborn-st.
CES, SAMPLE ROOMS
os, and desk space, 140
abash-av., 5th Floor.
T.—1110 SQ. FT. ALL DAY
pace, modern fireproof building
st once. Apply
ORE & THURMAN, Agts.
Dearborn-st. Tel. Harrison
LOUZE OFFICE BLDG.
OWES REALTY CO.
MAIN 2181.

TO RENT—BUILDINGS.

TO RENT—
57,000 sq. ft. bldg., switch, 35c.
50,000 sq. ft., mill spk., switch, 30c.
38,000 sq. ft., mill spk., switch; will di-
vide, 35c.
10,000-50,000 sq. ft., concrete bldg., 25c.
Many others, on and off switch.
PAUL GOLDSCHMIDT & SON, Foundry Bldg.
TO RENT—1 STY. BLDG., 16,000 SQ. FT.;
heat, office, street frontage;
service; use Jung-st. Bldg.
Dearborn-st.
FICES ON LA SALLE
OPPOSITE CITY HALL.
NOW. CALL CENT. 4800.
NT—PRIVATE OFFICE, with
cep. rm.; manog. finish; light and
; janm. pass. Room 217 Mailer

TO RENT—BARNS.

TO RENT—BARN, LARGE ENOUGH FOR 4
horses, 2 wagons, ice box. 1834 Howe-st.

TO RENT—HALLS.

TO RENT—HALL, COR. IRVING PK.-BLVD.
and Central-av., opp. Portage Pk.; fine for
college, chop suey, or billiard hall. Ran-
dolph 2931.

TO RENT—MISCELLANEOUS.

WANTED—TO RENT—WE HAVE FACILI-
ties to manage your rental properties.
ODEN, SHELDON & CO. 192 N. Clark-st.

STORE AND OFFICE FIXTURES.

RECEIVERS SALE OF
FIXTURES
AUCTION! AUCTION!
By Order of the State Bank of Chicago,
Receiver, re C. and N. Alexander et al. vs.
W. Johnson, we will on
FRIDAY, JUNE 3, 1921, at 10:30 a. m., at
39 N. Clark-st., near Washington-st., sell at
public auction Confectionery Store and Lunch-
room Fixtures, including soda fountain and
back bar, steam tables, cash registers, Liquid
Carbonic carbonizer, candy cases, tables,
chairs, copper kettles, heating furnace, mahog-
any settees, cream waltzing machine,
glassware, crockery, dishes, groceries, cu-
ries, etc.
All the above will be sold in lots to the
highest bidder for cash.
A deposit of 25% will be required from
each purchaser.
Positively no checks accepted unless certi-
fied.
STATE BANK OF CHICAGO, Receiver.
SAMUEL L. WINTERNITZ & CO., Auctioneers.
407 First National Bank Bldg.

JULIUS BENDER,
501-915 W. MADISON-ST.
Largest stocks of new and used store and
office fixtures of every description. Terms if
desired. Special fixtures to order.
IF PAYS—TO BUY SATISFACTION IN OF-
fice furniture.
We are offering roll and flat top desks,
chairs, files, etc., at exceptionally low prices;
convenient terms and year guarantee.
LOME & CO., 408 S. Dearborn-st.
BUY YOUR FIXTURES OF MANUFACTUR-
ers; also some good slightly used and re-
built office desks. Bring or send
NATHAN COHEN & SON,
1011 W. Madison-st. Ph. Hay. 4962.
REST—LIGHT, ATTRAC. FURN. OFFICE
mail serv.; all conv. 1657 Monad.
RENT—OFFICE AND RECEP. ROOMS
Rand. & CO., 5038 Broadway. Edge-
water 2082.
BARGAINS IN USED OFFICE FURNITURE.
The GLOBE-WERNICKE CO.
170 W. Monroe-st. Phone Main 3068.
DESKS, USED—ROLL TOP, FLATS, TA-
bles, chairs, taken in exchange for new;
desk bottom repaired. Franklin Desk Co., 168
W. Monroe-st. Franklin 5845.
TE NEWTON & BOIT CO., OUT OF THE
; prices must furniture taken in trade;
steel and wood furniture and files.
Harrison 8960. 1018 S. Wabash-av.
ALMOST NEW REMINGTON MONARCH
typewriter, Dalton adding machine and ma-
ogany office fixtures. ACME WASTE PA-
CO., 1212 W. 15th-st.
MESES, OFFICE FURNITURE AND SAFES,
new and used; large stock, best grades,
west prices. SABATH, 172 W. Lake-st.
LADIES' WEARING APPAREL FIXTURES,
ing; see our assortment before you buy.
J. KOMISS & CO., 301 S. State-st. 2d floor.
OFFICE FURNITURE CLEARING HOUSE.
buy and sell office furn. at right prices.
136 W. Lake-st. Franklin 2720.
CHAIR MARBLE SHOE SHINING STAND,
fixtures and supplies, cheap for cash. 213
North Market.
RANGES IN NEW AND USED STORE
fixtures for every business. AMERICAN
STORE FIXTURE CO., 121-125 S. Halsted-st.
CHAIRS, DESKS, TABLES, FILES, SAFES.
Will sell separate or good condition; cheap;
cash. 644 W. Madison-st.
SEAT ENAMEL PIXTURES, SUITABLE
for bicycle or millinery shop, gray velour
seat. 7657 N. Paulina. Phone Rog. 5248.
SODA FOUNTAIN, CONFECTIONERY FIX-
tures, etc., large stock. New and rebuilt.
Bennett Bros., 608-614 S. Wells-st.
OFFICE PARTITION, RAILING, NEW,
cost, 168 W. Chicago-av. Superior 1333.
SODA FOUNTAIN, GLASSWARE, GLASS
counter, etc., cheap. 5870 Broadway.
4 DRAWER STEEL FILING CABINET FOR
sale. 713 First Nati. Bank Bldg.

REAL ESTATE FOR SALE.

CENTRAL.

FOR SALE—PREFERRED PROPERTIES
on the NORTH SIDE. FRUSSING & CO.,
108 N. LA SALLE-ST. FRANKLIN 4194.
FOR SALE—TRANSFER COR. IN SPLEN-
did business center; very attractive.
MADDEN BROS., 140 S. Dearborn.

APARTMENTS—SOUTH SIDE.

FOR SALE—7234-38 S. HAL-
STED-ST., OWNER AND
BUILDER'S SACRIFICE OF
MERCHANDISE OF MERIT,
YOUR GAIN; 39 THOUSAND,
CANNOT REPLACE FOR
60 THOUSAND.
12 3 rm. apts., in 2-dor beds, gas stoves,
tubs, sprinkled, steam heated; collector
passenger and freight elevator.
IMMEDIATE POSSESSION.
NEWLY DECORATED.
J. L. KESNER,
5 N. WABASH-AV. RAND. 4661.
Wholesale District Corner.
7,000 DAYLIGHT FEET.
LOFT—COR. JACKSON AND MARKET.
Possession Jan. 1, 1922, possibly earlier.
C. E. HULBERT & CO.,
175 W. JACKSON-BLVD. WABASH 751.
TO RENT—5-10,000 FT. N. OR S. SPR., 45C.
5,000 ft. W. Side, 275 lb. flr. ld., 25c.
10,000 ft. L. C. L. track; heated; 45c.
33,000 ft. L. C. L. track; heated; 30c.
STEPHENS LAND & CO., Harr. 8774.
TO RENT — FOR STORAGE—FLOORS CON-
taining 60,000 ft. each; concrete, sprink.
bldg.; 2 lt.; large frt. elevs.; poss. at once; low
rent; switch facilities.
PAUL C. LOEBER & CO., 111 W. Washington.
TO RENT — FLOORS, 8,000 SQ. FT. IN COR.
splid.; close in. North; heat and elevs.
ALEX. FRIEND & CO.
28 S. La Salle-st. Randolph 4916.
TO RENT—457TH AND HARPER-AV. 3,500
sq. ft. for light mfg.; 15 ft. ceil.
to loop; C. R. I. & P. and 2 surface lines; good
light. McKINLEY MUSIC CO.
TO RENT—10236 WABASH-AV. FOR LIGHT
manufacturing purposes, 1,600 to 3,000 sq.
feet; cheap rental; steam heat; freight ele-
vator service. See engineer.
TO RENT—LARGE SPACE FOR STORAGE
or light mfg. 320 S. Wabash. 5th Floor.
Harrison 1909.

WANTED—STORES, OFFICES, LOFTS

WANTED—TO RENT—STORE OR LOFT,
light, heated, elect. and gas; between Van
Buren-st. and North-av., near Robey or Wes-
ern; 1,200 to 1,500 sq. ft.; would consider
unexpired lease; wanted Aug. 1, but will take
immediately if available. Address K 414,
Tribune.
WANTED—TO RENT—AT ONCE, ABOUT
6,000 sq. ft., suitable for light boiler busi-
ness. Side; give details in letter to
Room 423 Randolph Hotel.
WANTED—TO RENT—DESK SPACE WITH
real estate firm for boiler repairs and heat-
ing service. Address L 107, Tribune.

TO RENT—MFG. PROPERTY.

TO RENT—MANUFACTURING SPACE IN
sprinkled buildings, containing from 5,000
to 75,000 sq. ft.; all buildings have private
railroad switches, operated by Chicago Junc-
tion Belt and C. & N. W. Ry. No switching charges.
Also lake transportation. Rates, 25c sq. ft.
per month and 30c sq. ft. Liberal terms to
commission to brokers. Manufacturers Terminal
Co. Waukegan, Ill.
TO RENT—ABOUT 15,000 SQ. FT. IN MOD-
ern factory bldg., sprinkler system, steam
heat, 2 elevators; light 3 sides. 2d floor,
N. W. Cor. Congress and Throop. REGAL-
SPEAR CO., 647 S. Wells. Wabash 3946.
TO RENT—ONE BLOCK SO. OF LOOP IN
printing bldg.; 2,500 to 5,000 sq. ft.; excep-
tional daylight space; immediate possession.
BAIRD & WARNER.
29 S. La Salle. Cent. 8300.
TO RENT—FACTORY SPACE; SPRINKLED;
2d flr., 25,000 to 115,000 sq. ft.
FREDERICK T. HOYT.
Main 5113.
TO RENT—IN WESTERN ELECTRIC BLDG.,
Canton nr. Van Buren-st., 5,000 sq. ft., fine
light mfg. or storage; $150; imm. poss. E. A.
TEICH & CO., 309 S. La Salle-st. Wab. 790.
TO RENT—9,000 SQ. FT. HEAT, SPRINK-
ler, switch; close in; will divide.
E. N. DUERLEIN & CO., Franklin 4860.
TO RENT—42,000 SQ. FT. 1 MILE FROM
loop, North Side; will divide.
E. N. DUERLEIN & CO. Franklin 4860.
TO RENT—IDEAL MODERN FLOOR, 4,000
ft. heat, elevator, South, near in. Phone
Yard. 1400.
TO RENT—S. E. COR. LINCOLN AND VAN
Buren, 2,000 sq. ft., also 3 flat bldg., y'd.

WANTED—TO RENT—MANUFACT'G.

FACTORY SPACE.
Wanted—100,000 sq. ft. for heavy machinery
by reliable, long established mfg. co.; prefer
space on one floor; switching facilities de-
sired. Must be located on North or Northwest
Side; long term lease only. Reply in detail.
Address O A 183, Tribune.
WANTED—TO RENT—LOFT OR BASE-
ment for enameling, 1,200 to 2,000 sq. ft.;
must be low rent. C. L. Passmore, Morrison
Hotel.

TO RENT—BUILDINGS.

TO RENT—
57,000 sq. ft. bldg., switch, 35c.
50,000 sq. ft., mill spk., switch, 30c.
38,000 sq. ft., mill spk., switch; will di-
vide, 35c.
10,000-50,000 sq. ft., concrete bldg., 25c.
Many others, on and off switch.
PAUL GOLDSCHMIDT & SON, Foundry Bldg.
TO RENT—1 STY. BLDG., 16,000 SQ. FT.;
heat, office, street frontage;
service; use Jung-st. Bldg.
Dearborn-st.

TO RENT—BARNS.

TO RENT—BARN, LARGE ENOUGH FOR 4
horses, 2 wagons, ice box. 1834 Howe-st.

TO RENT—HALLS.

TO RENT—HALL, COR. IRVING PK.-BLVD.
and Central-av., opp. Portage Pk.; fine for
college, chop suey, or billiard hall. Ran-
dolph 2931.

TO RENT—MISCELLANEOUS.

WANTED—TO RENT—WE HAVE FACILI-
ties to manage your rental properties.
ODEN, SHELDON & CO. 192 N. Clark-st.

STORE AND OFFICE FIXTURES.

RECEIVERS SALE OF
FIXTURES
AUCTION! AUCTION!
By Order of the State Bank of Chicago,
Receiver, re C. and N. Alexander et al. vs.
W. Johnson, we will on
FRIDAY, JUNE 3, 1921, at 10:30 a. m., at
39 N. Clark-st., near Washington-st., sell at
public auction Confectionery Store and Lunch-
room Fixtures, including soda fountain and
back bar, steam tables, cash registers, Liquid
Carbonic carbonizer, candy cases, tables,
chairs, copper kettles, heating furnace, mahog-
any settees, cream waltzing machine,
glassware, crockery, dishes, groceries, cu-
ries, etc.
All the above will be sold in lots to the
highest bidder for cash.
A deposit of 25% will be required from
each purchaser.
Positively no checks accepted unless certi-
fied.
STATE BANK OF CHICAGO, Receiver.
SAMUEL L. WINTERNITZ & CO. Auctioneers.
407 First National Bank Bldg.

JULIUS BENDER,
501-915 W. MADISON-ST.
Largest stocks of new and used store and
office fixtures of every description. Terms if
desired. Special fixtures to order.
IF PAYS—TO BUY SATISFACTION IN OF-
fice furniture.
We are offering roll and flat top desks,
chairs, files, etc., at exceptionally low prices;
convenient terms and year guarantee.
LOME & CO., 408 S. Dearborn-st.
BUY YOUR FIXTURES OF MANUFACTUR-
ers; also some good slightly used and re-
built office desks. Bring or send
NATHAN COHEN & SON,
1011 W. Madison-st. Ph. Hay. 4962.
REST—LIGHT, ATTRAC. FURN. OFFICE
mail serv.; all conv. 1657 Monad.
RENT—OFFICE AND RECEP. ROOMS
Rand. & CO., 5038 Broadway. Edge-
water 2082.
BARGAINS IN USED OFFICE FURNITURE.
The GLOBE-WERNICKE CO.
170 W. Monroe-st. Phone Main 3068.
DESKS, USED—ROLL TOP, FLATS, TA-
bles, chairs, taken in exchange for new;
desk bottom repaired. Franklin Desk Co., 168
W. Monroe-st. Franklin 5845.
TE NEWTON & BOIT CO., OUT OF THE
; prices must furniture taken in trade;
steel and wood furniture and files.
Harrison 8960. 1018 S. Wabash-av.
ALMOST NEW REMINGTON MONARCH
typewriter, Dalton adding machine and ma-
ogany office fixtures. ACME WASTE PA-
CO., 1212 W. 15th-st.
MESES, OFFICE FURNITURE AND SAFES,
new and used; large stock, best grades,
west prices. SABATH, 172 W. Lake-st.
LADIES' WEARING APPAREL FIXTURES,
ing; see our assortment before you buy.
J. KOMISS & CO., 301 S. State-st. 2d floor.
OFFICE FURNITURE CLEARING HOUSE.
buy and sell office furn. at right prices.
136 W. Lake-st. Franklin 2720.
CHAIR MARBLE SHOE SHINING STAND,
fixtures and supplies, cheap for cash. 213
North Market.
RANGES IN NEW AND USED STORE
fixtures for every business. AMERICAN
STORE FIXTURE CO., 121-125 S. Halsted-st.
CHAIRS, DESKS, TABLES, FILES, SAFES.
Will sell separate or good condition; cheap;
cash. 644 W. Madison-st.
SEAT ENAMEL PIXTURES, SUITABLE
for bicycle or millinery shop, gray velour
seat. 7657 N. Paulina. Phone Rog. 5248.
SODA FOUNTAIN, CONFECTIONERY FIX-
tures, etc., large stock. New and rebuilt.
Bennett Bros., 608-614 S. Wells-st.
OFFICE PARTITION, RAILING, NEW,
cost, 168 W. Chicago-av. Superior 1333.
SODA FOUNTAIN, GLASSWARE, GLASS
counter, etc., cheap. 5870 Broadway.
4 DRAWER STEEL FILING CABINET FOR
sale. 713 First Nati. Bank Bldg.

REAL ESTATE FOR SALE.

APARTMENTS—NORTH SIDE.

2 FLAT BARGAIN.
Something worth while. 5-5 rms.; loc. nr.
Summerdale sta. of the N. W. R. R.; fireplace
and bookcases; large front porch and sleeping
porch; garage with room. This house is steel
constructed, oriental brick all around, asbes-
tos shingle roof. Monarch metal weather
strips throughout; fireplace for wood or coal;
all closets have windows; Lowry safe; lot
50x125. Price $18,000. Can arrange rea-
sonable terms. Inspection by appointment
only. Call
NEWTON B. LAUREN & CO., Exc. Agts.,
22 W. Monroe-st.

$300 IS ALL YOU NEED,
balance in 20 years, will put you into imme-
diate possession of a new, fully modern 9
room brick or stucco house; lot 30x200; time
yet to plant your garden; South Side restrict-
ed neighborhood; right in city; 2 blocks from
car line; price $6,900. Address K 220,
Tribune.

HOME BARGAINS.
48th and Lake Park-av., 8 rm. house;
modern; price $7,500; 53d and Dorchester-
av., 10 rm. steam heat, electric light; price
$10,000; $500 down, balance $75 per mo.,
including interest.
MCKEY & POAGUE [Mr. Brough.]
11463 E. 53d-st. H. P. 2799.

A REAL BARGAIN.
9 room house on Dante-av.; hdwd. floors,
furnace heat; large porch and yard; only
$6,000. $500 down.
SOUTH SHORE REALTY CORPORATION,
6902 Stony Island-av. Hyde Park 570.
FOR SALE—4520 DREXEL-BLVD.
Handsome brown stone residence, with
large garage containing seventeen rooms,
with every modern improvement; lot 100x
323 ft. C. W. M. & CO., 25 N.
Dearborn-st. Exclusive Agents.
FOR SALE — $300 TO $500 CASH FOR
good brick 9 room house on Vincennes near
35th-st. Price reasonable. HALLGREN,
3315 Cottage Grove.
FOR SALE—6 RM. BRICK BUNGALOW,
garage; front drive; h. w. h.; all modern;
lot 34x160. 7236 Prairie-av.

HOUSES—SOUTHWEST SIDE.

$500 BUYS BUNGALOW.
6837 S. Rockwell-st.
7548 S. Marshfield-av.
Balance like rent, hot water heat, electric
light; immediate possession.
J. P. DICK PHOEMKE & CO.,
1709 W. 59th-st. Prospect 570.
FOR SALE—5545-47-49 W. 63rd-st., 3 ROOM
modern brick bungalows; stove heat; price
$4,500 each; easy payments. Open for in-
spection every day; Sunday, from 11 to 5
p. m. M. HARDT, 540 Center-st.
FOR SALE—NEWLY BUILT 7 ROOM
house, cement basement, city water and
sewer; lot 41.7 ft. frontage; will sacrifice;
price $4,200. Address J 161, Tribune.
FOR SALE—BEST LOOKING CONCRETE
block bungalow; modern; 2 lots; chicken
house; fruit trees; $4,000; $1,000 down.
CUBBINS & McDONNELL, Roy. Pk. 3731.
FOR SALE—8 RM. STUCCO HOUSE, H. W.
heat, open fireplace; a bargain for $8,000;
terms. 7000 Stony Island-av. Part 806.
FOR SALE—MOD. 7 RM. HOUSE, H. W. HT.
strictly residential district. 1528 Norwood.

HOUSES—NORTHWEST SIDE.

YOUR OWN HOME
THROUGH OUR PLAN.
Can be built on your own lot at the new
low level of prices, in the most beautiful
section of the N. W. Side, opposite forest
preserve (future park), near school, public
golf course, large trees, etc.; close to steam
and surface transportation; small amount of
cash required, balance monthly. Address
A Y 573, Tribune.

RAVENSWOOD MANOR.
BEAUTIFUL BRICK TILE ROOF
BUNGALOW.
Living room with large guest's room
with toilet room communicating; 3 large bed-
rooms; tile bath, built-in tub, shower; brick,
tile roof garage; also hot water heat; 45 ft.
lot; driveway.
COCHRAN & McCLUER,
4622 N. Western. Ravenswood 1410.
$1,500,000.00
is to be spent building homes on our prop-
erty this year. Built to your order if you
can make an initial payment of $200; pay
the rest in rent. We mean business and can
prove it. Only one mile from Loop.
Address owner, 2532 N.
Clark-st. Diversey 1565 and 1.
FOR SALE—FRAME BUNGALOW, EN-
closed porch, furnace heat, 2 car garage,
50-ft. lot, $8,000. 3724 N. Ridgeway-av.
Irving 9210.
FOR SALE—WILL SELL MY 5 ROOM AND
sun parlor Elastica stucco bungalow, on
Northwest Side, $6,000. 1112 N. Laramie-
av. Austin 2301.
FOR SALE—NEW, MOD. BRICK BUNG. 6
rms., ready to move into. See OWNER,
5808 Byron-st.

REAL ESTATE FOR SALE.

HOUSES—SOUTH SIDE.

FOR SALE—SOUTH SHORE, 8 RM. BRICK
home, 2 baths, sun parlor, sleeping porch;
garage with room. This house is steel
constructed, oriental brick all around, asbes-
tos shingle roof, Monarch metal weather
strips throughout; fireplace for wood or coal;
all closets have windows; Lowry safe; lot
50x125. Price $18,000. Can arrange rea-
sonable terms. Inspection by appointment
only. Call
NEWTON B. LAUREN & CO., Exc. Agts.,
22 W. Monroe-st.

$300 IS ALL YOU NEED,
balance in 20 years, will put you into imme-
diate possession of a new, fully modern 9
room brick or stucco house; lot 30x200; time
yet to plant your garden; South Side restrict-
ed neighborhood; right in city; 2 blocks from
car line; price $6,900. Address K 220,
Tribune.

HOME BARGAINS.
48th and Lake Park-av., 8 rm. house;
modern; price $7,500; 53d and Dorchester-
av., 10 rm. steam heat, electric light; price
$10,000; $500 down, balance $75 per mo.,
including interest.
MCKEY & POAGUE [Mr. Brough.]
11463 E. 53d-st. H. P. 2799.

A REAL BARGAIN.
9 room house on Dante-av.; hdwd. floors,
furnace heat; large porch and yard; only
$6,000. $500 down.
SOUTH SHORE REALTY CORPORATION,
6902 Stony Island-av. Hyde Park 570.
FOR SALE—4520 DREXEL-BLVD.
Handsome brown stone residence, with
large garage containing seventeen rooms,
with every modern improvement; lot 100x
323 ft. C. W. M. & CO., 25 N.
Dearborn-st. Exclusive Agents.
FOR SALE — $300 TO $500 CASH FOR
good brick 9 room house on Vincennes near
35th-st. Price reasonable. HALLGREN,
3315 Cottage Grove.
FOR SALE—6 RM. BRICK BUNGALOW,
garage; front drive; h. w. h.; all modern;
lot 34x160. 7236 Prairie-av.

HOUSES—SOUTHWEST SIDE.

$500 BUYS BUNGALOW.
6837 S. Rockwell-st.
7548 S. Marshfield-av.
Balance like rent, hot water heat, electric
light; immediate possession.
J. P. DICK PHOEMKE & CO.,
1709 W. 59th-st. Prospect 570.
FOR SALE—5545-47-49 W. 63rd-st., 3 ROOM
modern brick bungalows; stove heat; price
$4,500 each; easy payments. Open for in-
spection every day; Sunday, from 11 to 5
p. m. M. HARDT, 540 Center-st.
FOR SALE—$2,500, BAL. EASY MO. PAYTS.
like rent; new 2 apt., near Edg. Golf
Club. Main 8888.
FOR SALE—BEAUTY 2 STORY CON. BRICK,
6 and 6 rms.; 5 mins. to Loran Sq. L. Own-
er, 5132 W. Diversey-av.
FOR SALE—OR TRADE FOR FARM, 12
flat, 96 rms.; price $21,000. Owner,
1728 W. Ohio-st. M. 79.

APARTMENTS—WEST SIDE.

FOR SALE—2 FLAT, 7-8 RMS., CORNER, 1
blk. Jackson and Sacramento-blvds.; one of
the best buys on West Side; 2 gas ranges,
30 days; fine for dr.; electric light; spec.
price next 10 days; one-third cash, bal. co-
venient terms. Inspect this week.
WHITESIDE & WENTWORTH, 8 S. Dearborn.
Branches: 2207 and 3323 Madison.
FOR SALE—509-11 S. KEDZIE. LOOK AT
this; in a busy district; 2 stores, 8 small
flats; rents, $3,100, low; cash and other
small property for $20,000 equity.
BRANIGAN, 69 W. Wash.-st. Cent. 1818.
FOR SALE—2 FLAT BRICK, WALNUT, NR.
Sacramento, 3 and 5 rms.; only $4,500.
E. G. PAULING & CO., 5 N. La Salle.
FOR SALE — 2 FLAT BLDG.; HOT WATER
heat; 2 car garage; rented. poss. 4331
Monroe-st. Ph. Kenzie 219.

BUSINESS PROPERTY—SOUTH.

63D STREET.
Occasionally a fortune is made by invest-
ment in business property; here is just such
a possibility in mind; $50,000 needed.
GLATT & PRICE,
6831 Stony Island-av. Dorchester 8800.
FOR SALE—31ST-ST. NR. INDIANA-AV.,
lot 30x200 with splendid brick building;
stores and 2 flats, total rent $258 per
mo. Price for quick sale $22,000.
MADDEN BROS., 140 S. Dearborn.
FOR SALE—NORTHWEST CORNER, 51ST
and Western-av., transfer corner, 100 ft.
frontage; 3 bldgs.; terms.
WILLIAM SCHWEBM (Exclusive Agents),
154 W. Randolph, Room 221.
FOR SALE—5343 S. HALSTED, 2 STORY
frame, large store, living rooms in rear;
store now vacant; price $13,500; RENTS,
garage 4½ times rental; no brokers. Engle-
wood 656.
FOR SALE—MODERN 6 FLATS, 6 RMS.
each, 2 and 3 porches; rental over
$5,000; price $22,500; must be sold next 10
days.
WHITESIDE & WENTWORTH, 1129 E. 63d.
FOR SALE—CHOICE, MODERN DETACH-
ed 6 flats; 6207-9 Eberhart-av., 5 rooms
each; bookcases, brick grates, hardwood floors,
gas; rental $5,520; price $25,500.
FISHER, 719 E. 63d-st. Went. 37.
FOR SALE—PRAIRIE-AV. NEAR 50TH-ST.
modern 6 flat building; 6 rms. each; rent
$4,200; price $20,000; reasonable terms.
W. H. BOWERS & CO.,
Calumet 986. 6 E. 31st-st. Cor. State.
FOR SALE—OR EXCHANGE—2 STORY
frame building, stone basement, 5916 S.
La Salle-st.; rents $50 a month; price only
$5,500; mortgage $3,000. WM. HARDT, 540
Center-st.
FOR SALE—BEST COR. FRAME 2 FLAT
and garage; big lot and rent $2,340; price
$17,500. MEAD, 3638 S. Ashland-av.
GAY, 7057 Wentworth. Stew. 7893.
FOR SALE—2 FLAT FRAME AT 413 THE
mont-pl., 4-4 rms. each; 25x125; price
$3,450; only $400 down. JOHN M. NAGH-
TEN & CO., 105 S. Dearborn-st.
FOR SALE—FLAT BLDG., 5-7 DREXEL-
av., 60th-st., $24,000; income $4,800;
small cash payment, bal. like rent. Address
O A 300, Tribune.
FOR SALE—2 APT. BLDG., 7 RMS. EACH;
brick; detached. 1355 E. 52d-st. Conv. Ill.
Cent. ex. Choice location. $7,500. Owner.
Phone Cent. 2310.
FOR SALE (COLORED). 4323 FORREST-
ville-av., 6-4 rm. flats; stm.; rent $3,000;
price $13,500, cash $2,000. COLEMAN, 4729
State. Oak. 36.
FOR SALE — CORNER BUSINESS BLOCK.
Now rented for $25,500. An estate. Anx-
ious to sell. Price $125,000. Address N E
Tribune.
FOR SALE—2 FLAT FRAME NEAR WENT-
worth at 55th-st., 4-4 rms., $3,450; only
$500 cash, bal. E Z terms. Tel. Normal 774.
FOR SALE—BLOCK FRESTON TRUST
rental $5,100; mtg. $17,500; price $27,500.
Bargain. Address X 483, Tribune.
FOR SALE—3 FLAT BLDG., ROOMS,
strictly mod.; rent $4,920; terms; price
$22,500. Owner, 5538 Ingleside, 1st flat.
FOR SALE—2 FLAT, MOD. $11,000, 64TH-
Green-sts. Guarantee Bank, 63d-Green.

APARTMENTS—S. W. SIDE.

FOR SALE — OWNER SAYS "GET BEST
cash offer;" 2 flat brick, 5 & 6 rooms,
steam, sun parlor, modern, 6320 S. Cal-
ifornia-av. E. B. Flynn, 2503 W. 63d-st.

APARTMENTS—NORTH SIDE.

Mod. 3 Apt. Bldg., Nr. Lake.
Elegantly furn., 21 rooms, 6 baths; extra
lavatories; hot water heat; 3 car garages; in
corner location; need $8,000 cash; your chance
for a good income.
Kahler Co., 4611 Kenmore.:

New 24 Apt. Cor., Eng. Base.
bldg., near Argyle "L," 3 and 4 rms., kitchens,
in-a-dor beds, high class; rents $30,000; ripe
to convert into stores.
Kahler Co., 4611 Kenmore.:
FOR SALE—CORNER 18 APT. EVANSTON,
4-5-6 rms., sun parlor, tile baths; exquisite
layout; rent $19,000; mortgage $60,000. Will
trade for equity in Edgewater or Rogers Park
6 or 12 apt.
COCHRAN & McCLUER [Droege]
1129 Church, Evanston. Edgewater 1866.

EDGEWATER 2 APT.
New 5 large rooms and sun parlor each;
steam heat; fireplace, bookcases, panel dining
room; A1 construction; large lot; paved
street; price is right; excellent transportation.
For interview call at 1618 Thorndale-av.
FOR SALE—
NORTH LAKE VIEW 12 APT.
Attractive 4 rm. apts. in fine condition,
etc. Price $6,350. $15,000 cash. Price $43,-
500. Address G N 183, Tribune.
FOR SALE—1346-48 KENMORE-AV., SIX
flats; modern; 2 rms. and bath each; rent
$6,000

REAL ESTATE—FARM LANDS.

Wisconsin.

250,000 ACRES.

We own and are colonizing one of the most desirable tracts of cut-over hardwood lands in Upper Wisconsin. We sell 40 acres and up; 10 years to pay. Over 300 families now on land. Excellent soil, pure water, good roads, schools and churches. We help you. No excuse for you not owning your farm and home. We can block 3,000 acres and up for those desiring locations for exclusive settlement plan. Write for free booklet, "Happy Homes in Happy Land."

Edward Hines Farm Land Co.

10 S. LA SALLE-ST. 1318 OTIS BLDG.,
CHICAGO, ILLINOIS.

FOR SALE — RAILROAD LAND GRANT lands in Upper Wisconsin. The Soo line is offering to actual settlers only good hardwood lands close to markets. Prices and terms to fit your pocketbook. Ask for free Booklet No. 53. Address Soo Land Dept., 860 Ry. Minneapolis, Minn., or call F. H. BAUCH, Chicago Representative, Room 815, 112 W. Adams-st., Chicago, Ill.

FOR SALE—LANDOLOGY, SPECIAL NUMber just out, containing 1921 facts of clover land in Marinette County, Wisconsin. If for a home or as an investment you are thinking of buying good farm lands where farmers grow rich, send at once for this special number of LANDOLOGY. It is free on request. Address SKIDMORE-RIEHLE LAND COMPANY, 506 Skidmore-Riehle Bldg., Marinette, Wis.

CUTOVER LAND FARMS.

We assist actual settlers in making farms from cut-over land. Write today for map and booklet explaining our plan.

TOMAHAWK LAND COMPANY,
Tomahawk, Lincoln County, Wis., Box 1.

FOR SALE — WE ARE NOW COLONIZING our 48,000 acre tract of Langlade County logged-over hardwood farming lands to actual settlers. Send today for free maps and information. LANGLADE LUMBER CO., Box E, Antigo, Wis.

FOR SALE—240 ACRE FARM WITH CROP, stock and machinery. Owner, MICHAEL KIRST, Nekoosa, Wisconsin.

Miscellaneous.

Farm With 300 Apple Trees, Horse, Crops, 6 Cows, and

heifers, vehicles, implements, dairy utensils, tools, etc., thrown in; happiness and prosperity yours in delightful section big fruit farms; 113 acres on good road, 1½ miles village; advantages: machine worked fields, spring watered pasture; abundance wood, timber; fine orchard 300 apples; pears, plums, cherries, grapes, etc.; good 9 room house, magnificent outlook, 50 ft. basement barn, 9 poultry houses, ice house, etc. To settle owner's affairs all only $7,800; easy terms. See page 9 Illus. Catalog, 1109 Jackson. FREE, STROUT FARM AGENCY, 923J Marquette Bldg., Chicago.

FOR SALE—INCOME PROPERTIES PAYing over 16% gross. CALLISTUS S. ENNIS & CO., 79 W. Monroe-st.

LAND INFORMATION.

FREE — RELIABLE INFORMATION ON farming in Upper Wisconsin. Write EDUCATIONAL DEPARTMENT, Sanborn Co., Eagle River, Wis.

REAL ESTATE WANTED.

For Cash.

ALL CASH

For 3-6-12 to 36 flats; east of Clark-st. north; east of State-st. south. Quick action if you write, address A 497, Tribune.

WM. KIRK & SON, 4 47th-st.

WANTED—6 TO 8 RM. HOUSE OR BUNgalow in Evanston or Wilmette. Must be in good condition. Give location and price, based on cash sale. Address C 526, Tribune.

WANTED—BUNGALOW IN SOUTH SHORE bungalow or residence. Address M S 119, Tribune.

WANTED—BUNGALOW OR 2 FLAT, NORTH or N. W., have $500 cash and auto as 1st payment. Write Loring, 1004 Dakin-st.

WANTED—CASH FOR YOUR 6 FLAT IN Kenwood; quick action; give location. Address M B 384, Tribune.

WANTED—AT ONCE. A BARGAIN FOR cash in 12 or 24 apt. bldg. Address O A 474, Tribune.

WANTED—NORTH SIDE 6-FLAT: MUST BE north of Lawrence-av. Address M B 313, Tribune.

WANTED—FLATS OR BUSINESS PROPERty in S. Side-st. district south of 28th-st. Address M B 348, Tribune.

WANTED—VACANT, NORTH OF DEVON south of Pratt-blvd., between Clark and Ridge-blvd. Agree to 402, Tribune.

WANTED — FLAT BLDG. GOOD SECTION. Must be bargain. Address L 195, Tribune.

To Improve.

WANTED—IF YOU OWN A LOT IN ANY part of the city or suburbs, have clear title and want a building built to advantage this adv. We build bungalows, houses, two flats, apt.-buildings; sm. down payments, bal. monthly. Address M 346, Tribune.

By Brokers.

WANTED—WE CAN SELL OR EXCHANGE YOUR PROPERTY OR FARM ANYWHERE IN THE UNION. IF YOU WANT RESULTS, SEE US.

I. J. BLISS & CO.,
8 S. Dearborn.

WANTED — DO YOU WANT CASH FOR your property? Phone Westworth 1845. McCLURE, 36 years of quick results in selling South Side real estate. 217 W. 63d-st.

WANTED—LARGE APARTMENTS OR BUSIness properties.
WILLIS & FRANKENSTEIN, 110 S. Dearbn.

WANTED—BEST SIDE PROPERTY; CASH buyers. Make quick deal. MEAD & COE, 69 W. Washington-st.

REAL ESTATE FOR EXCHANGE.

Apartments.

FOR EXCHANGE—18 APTS. CLOSE IN, N. W. SIDE.

Good cor. pressed brick bldg., 4 and 5 rms.; all rented $13,000 a year; small inc. of $58,000, due 1927. Owner leaving city and for $50,000 equity will take smaller property that can be left with agents. M. W. Wilson, Franklin 1048.

Houses.

TO EXCHANGE—NEW MODERN 5 ROOM brick bungalow, furnace heat, 4336 S. Rockwell-st., for auto, bonds, mortgages or good stock. Side open Sun. 10 a. m. to 5 p. m. Mr. Hardt, K. R. BEAK & CO., 196 N. Clark-st., Bank Floor. Tel. Franklin 3210.

TO EXCHANGE—NEW MODERN 5 ROOM brick bungalow, furnace heat, 5339 S. Francisco-av for auto, bonds, mortgages or good stock. Mr. Hardt, K. R. BEAK & CO., 196 N. Clark, Bank Flr. Tel. Franklin 3210.

BEAUTIFUL 6 RM. HOUSE ON 55 FT. LOT, restricted lot in Rogers Park nr. lake and Rogers Park in exchange for equity. Address L B 305, Tribune.

TO EXCHANGE—3 RM. HOUSE ON INDIana-av. 47th-st. for 2 or 3 flat bldg. on South Side. Will pay difference. Inlets Pelngold, 551 E. 47th-st.

Vacant.

EXCHANGE—25, 50, OR 75 FEET, MILwaukee-av. near Pulaski, $50 ft. will add $2,500 cash for imp. Graceland 778.

Miscellaneous.

WANTED—PROPERTIES AND FARMS FOR exchange; can match any trade; state your wants for which you can want; describe fully. Arthur C. Leeder, 40 N. Dearborn-st.

WANTED—VACANT LOT, FIRST CLASS LOcation, for Studebaker car in wonderful condition. Owner will trade private parties only. Address M K 255, Tribune.

REAL ESTATE LOANS.

6% MONEY IN LARGE AMOUNTS ON CENTRAL BUSINESS PROPERTY, or specially CHOICE, well located APTS., WAREHOUSE AND MFG. PLANTS. HENRY A. KNOTT, 112 W. Adams-st.

Second Mortgage Loans

Made in one day; low rate; easy payments. We buy or loan on mortgages already made. See us first and save money. SIMMONS BROS., 69 W. Washington-st. Rand. 3080.

MONEY TO LOAN ON REAL ESTATE—WE especially need loans under $5,000 and will make attractive terms on good cases. You will like our way of doing business. BLOOMELL BROTHERS, 341 Conway Building, 111 Washington-st. Tel. Main 1402.

GREENEBAUM SONS BANK AND TRUST CO.—First class Chicago mortgages and bonds, bearing 6 per cent, for sale; $100, $500, $1,000 and upward. Send for list No. 42. Corner La Salle and Madison-sts.

FIRST MORTGAGES FOR SALE, $2,000 TO $3,000; made on old valuations. Security more than three times the amount of each loan. WILL J. BELL, 69 W. Washington-st. Rand. 3543. 24 years at this address.

SECOND MORTGAGE LOANS MADE—ON North and Northwest side; reasonable rates. FOREST HILL & CO., MORTGAGE BANKERS, 3600 Irving Park-blvd., Irving 10.

MONEY TO LOAN
On Chicago and suburban real estate.
FIRST MORTGAGES FOR SALE.
MEAD & COE, 69 W. Washington-st.

INSURANCE FUNDS — FOR CHICAGO mortgages; also real estate and industrial bond issues; prompt action. PEABODY, HOUGHTELING & CO., 10 S. La Salle-st.

TO LOAN—$500 TO $3,000 2D MTG. LOAN on good real estate, 5% interest, reas. fees, to first class party. 1509 Devon-av. Shelbake 3047.

SECOND MORTGAGE LOANS — ANY amount. Money paid out in 24 hours, 6%. A. SMITH & CO.,
510 Broadway. Sunnyside 1234.

UNION TRUST COMPANY, 8 S. Dearborn-st. Central 523. Real estate loans desired on N. Side and North Shore property.

FIRST MORTGAGE LOANS
EDGAR J. SNOW & CO.,
69 W. Washington-st.

2D MTGE. LOANS MADE ON COOK COUNTY real estate in 24 hours. EUGENE MASSEY, Mtg. Banker, 8 S. Dearborn-st. Central 6819.

WM. F. TEMPLE & CO.
Real Estate Loans,
105 S. Dearborn. Phone Central 6393.

SECOND MORTGAGE LOANS — SOUTH, North or West. Rates very reasonable. R. FREIS & R. 1207, 133 W. Wash. Main 3276.

2D MTG. LOANS—WHY NOT get my rates before paying your loan? CHAS. BRILL, 1732 Conway Bldg. Frank. 140.

B. K. GOODMAN & CO.,
Mortgage Investments,
111 W. Washington-st. Franklin 3524.

NORTH SIDE LOANS WANTED.
LAKE VIEW TRUST & SAVINGS BANK.
Lincoln and Belmont-aves.

FACTORIES, WAREHOUSES AND GArages, built and financed. Address L 191, Tribune.

2D MORTGAGE LOANS ON IMP. REAL ESTate, in Cook County; reas. rates. C. I. NORTON, 731 W. Roosevelt-rd. Canal 1908.

MONEY TO LOAN ON 1ST OR 2D MORTgage at 6% interest. FRANK & CO.,
28 N. La Salle-st. Tel. Main 4424.

MONEY TO LOAN ON IMPROVED CHICAGO real estate. WM. D. KERFOOT & CO.,
58 and 60 W. Washington-st.

TO LOAN—$1,000 TO $15,000 AT 6 PER cent, Chicago and No. Shore imp. property. E. N. WEART & CO., 25 N. Dearborn-st.

DOWNTOWN REAL ESTATE LOANS WITHout commission. Metropolitan Mutual Life Ins. Co. WM. SCOTT BOND, 25 N. Dearborn.

LONG TIME LOANS—SPECIAL 5, 8, 10 year loans. Real Estate Loan Dept., Chicago Trust Co. Central 7045.

NORTH SHORE LOANS PROMPTLY MADE. McGUIRE & ORR, 69 W. Washington-st.

STOCKS AND BONDS.

FIRST MORTGAGE FARM BONDS:
Amounts of $500 or more that bring a return of 12½ per ann.; paym. can be made mo.; best bank refs. Address O S 531, Tribune.

FIVE SOME 7% 1ST MTG. CHICAGO real estate gold bonds which I took in on a deal; will sell at 8% discount. Address M 474, Tribune.

CASH FOR LIBERTY BONDS — MARKET and interest paid. J. S. LOWITZ, 312 S. Clark. Out of town by registered mail.

MORTGAGES.

FOR SALE—$3,000, 7% FIRST MORTGAGE on Woodlawn 3 flat bldg.
Also some 6% mortgage notes in denomination of $250, $500, and $1,000. S. FISHER, 719 E. 63d-st. Wentworth 37.

BUILDING MATERIALS.

NEW NO. 1 LUMBER, $30 PER 1,000; Ready roofing, $5 per roll. 1140 W. Randolph-st. Tel. Monroe 4141.

FOR SALE — STRUCTURAL STEEL AND plates. J. L. KESNER & N. Wabash. Rand. 4661.

LOANS—PERSONAL PROPERTY.

75% OF VALUE LOANED ON DIAMONDS—In proportion on watches, jewelry and antiques. Low rates. Established 49 years. CHARLES MOE COMPANY, 35 W. Adams-st.

LEASEHOLDS.

FOR SALE—TWO 6 RM. APTS., COMPLETEly and newly furnished; ideal for rooming; Kenmore-av. near Lawrence-av. cheap rent. For further particulars call Robert A. Guarno.

FRANK K. REILLY & CO.,
4855 Broadway. Sunnyside 3600.
Buy Your Real Estate from Reilly.
Open Sunday and Evenings.

21 RMS., HEAT FUR., RENT $160 MO.; price $2,000.
35 rms., well fur. north, $6,000, part cash.
24 well fur. hskp. rms., good location, $4,500. Consult
ALBERT H. ADAM CO., 127 N. Dearborn-st.

FURNISHINGS OF 5 ROOM APT., $650; newly decorated apt.; rent $90. Apply 1st apt. 1328 Vista-ter. near Montrose-av. E. of Broadway car.

CLINE & DIX, 1127 Argyle. Edge. 1334.

38 RMS., RENT $100.....$2,350
20 rms., rent $55.....1,000
23 rms., near Shedd sta.....3,000
BARSNES & BARNES,
911, 127 N. Dearborn. Cent. 6406.

SEE LANGE, 704 N. DEARBORN.
150 rm. hotel, nr. loop; big money maker.
12 rms.; heat free; Wil. dist.; cheap rent.
10 rms., nr. N. Side; good; $900; terms.
7 rm. apt., N. S. walk, dist.; $600.

TWO BEAUTIFUL COR. APT. 14 RMS. all hskpg., long lease, cet inc. $400; cash $5,000. Sheridan, nr. Wilson. Address H 236, Tribune.

17 RMS.; H. W. HTR. ELEC.; BEAU. FURniture; 3 yr. lease; bargain; $5,000.
13 rms.; elec.; rent $75; only $2,000.
CROWE BROS. & CO., 755 N. Dearborn.

FOR SALE—LONG LEASE AND FURNIture beautiful 16 apts. 61 rms. nr. lake, Sheridan and Buena exp. Well. 6433.

NICELY FURN. 2 SIX ROOM APTS. IN house $110. Will separate. Price $750 each. 4240 Prairie-av. 2d apt.

FOR SALE—24 ELEGANTLY FURN. RMS. 4 apts.; clears $345; Wil. dist.; pr. $5,750; $3,000 cash. Address J 478, Tribune.

FURN. AND LEASE 3 RM. KITCHENETTE apt. 2 blks. to lake; May, 1922. lease; rent $55. 936 Sunnyside-av., Apt. 21.

FOR SALE — MY FURN. 4 ROOM APT. 2 blocks to beach; rent $60; fall lease. 4421 Sheridan-rd., 1st apt.

KENWOOD, 5519, APT. 414—FURN. 6 RM. apt., lgt., ht. free; lease Jan. 1st, 1922. $450.

CHEAP FOR CASH, NEW 5 ROOM FLAT. Phone Graceland 3753.

LEASEHOLD AND FURNITURE 6 ROOM apt. for sale. Edgewater 5020.

FUR. AND LEASE OF 2 FLAT BLDG.; 15 rms.; rent $225; mod.; big barg. Grace. 8751.

JEWELRY, WATCHES, ETC.

PAUL FAYS HIGHEST SPOT CASH FOR diamonds, pawn tickets, jewelry, etc.
Don't you sell until you see me.
PAUL, SQUARE DEAL JEWELER,
131 N. HARBOR-ST., GROUND FLR., STORE.

HIGHEST CASH PRICES GUARANTEED for your diamonds, pearls, jewelry, and pawn tickets. Quick action, confidential. JAMES HARRISON, R. 707, 6 W. Madison.

DIAMONDS AND WATCHES BOUGHT all week. Look for the key—it's your guaranty. OLSEN & ERANN, 40th floor, 209 S. State-st.

DIAMONDS, PAWN TICKETS BOUGHT AT highest price. R. E. NEVIS, 607 Mailers Bldg., 8 S. Wabash. Central 2972.

HIGH CASH PRICES PAID FOR DIAMONDS, jewelry; the most liberal credit terms in city. Weber's Dept. Store, Van Buren & Clark.

PAWN TICKETS BOUGHT; ALSO OLD gold, silver, platinum, diamonds; best prices. Business confidential. 49 years. Clark-st.

DIAMONDS, GOLD, SILVER, PAWN TICKets wanted; you cannot get better prices anywhere. E. ROSENBERG, 204 W. Randolph.

DIAMONDS AND PAWN TICKETS BOUGHT FOR CASH. [SEE ME BEFORE SELLING.] J. E. KORSHAK, 1916 Masonic Temple Bldg.

SPOT CASH FOR DIAMONDS, WATCHES, pawn tickets, etc.; no ridiculous offers made. Call at Room 801, 5 S. Wabash-av.

DOGS, BIRDS, POULTRY, ETC.

FOR SALE—WONDERFUL BLACK FRENCH bulldog, bat ears, screw tail, 1 year old; housebroken; fond of children. Phone Drexel 7473.

SEIFERT BOLLERS FOR SALE; GOING out of business; every one guaranteed; $5 up. Act quick. 4045 W. Lyndale.

SCRIMSHAW'S DOG SHOP—PUPS, ESKIMO Spits, poodles, Yorkshire and fox terriers, collies, Airedales, others. 2431 N. Clark.

VERY SMALL AIREDALE PUPS. PUPpies, little beauties. 3606 Lake Park-av.

COCKER SPANIEL, THOROUGHBRED, 4 months old. Phone Midway 8112.

PEDIGREED AIREDALE PUPS, BOSTON BULL; fine specimen. Edgewater 3616.

MEXICO CHIHUAHUA, FEMALE, PEDIgree: Russian poodle pup. 4423 N. Ashland.

FOR SALE — BOSTON TERRIER PUPPIES; also grown dogs. 1662 Edgewater-av.

FOR SALE — BLACK MALE PEDIG. COCKer spaniel, yr. old, reas. Oak. 5839.

SCOTCH COLLIES, FOR PARTICUlars Austin 472 or 2238 S. Cicero 2d.

BOSTON TERRIER, YEAR OLD, BLACK Pom. fox, cocker. 3625 Cottage Grove.

BOOKS AND MAGAZINES.

FOR SALE—15 VOL. INTNTL. ENCYC. 20 vol. Library of Lit. Pa. Eddie 243.

HOUSEHOLD GOODS.

Central.

SPECIAL TO JUNE BRIDES—3 PC. CANE parlor suite, loose cushions; choice of velours, $139.50; 7 pc. solid walnut dining room set, oblong table, $72.50; 4 pc. walnut bedroom set, bow bed, $117.50; $45 day bed, complete, $27.50; 6 rooms of furniture, worth $700, special $279.50. Open Thurs. and Sat. eves. WESTERN FACTORIES FURN. CO., 518 S. Wabash-av.

$400 — 4 ROOMS OF FURNITURE $198; mah. cane silk damask parlor set, Wm. and Mary dining table, high cane back chairs to match; walnut bedrm. set, table, odd chairs, etc.; all new; will separate. O'DONNELL, 54 13th-st., east of Wabash.

FOUR ROOMS OF BRAND NEW FURNIture, worth $800, for $340.

ATLAS FURNITURE CO.,
432 S. WABASH.

SEE US BEFORE YOU BUY AXMINSTER and Wilton rugs; save $10 to $30.
ROCHE & BERG CO.,
3d fl. Masonic Temple, State and Rand.

RUGS — ORIENTALS, WILTONS, AXMINsters; real low prices; buy now; save money since than three times the amount of each loan. WILL J. BELL, 69 W. Washington-st. Rand. 3543. 24 years at this address.

SECOND MORTGAGE LOANS MADE—ON North and Northwest side; reasonable rates. FOREST HILL & CO., MORTGAGE BANKERS, 3600 Irving Park-blvd., Irving 10.

MONEY TO LOAN
On Chicago and suburban real estate.
FIRST MORTGAGES FOR SALE.
MEAD & COE, 69 W. Washington-st.

INSURANCE FUNDS — FOR CHICAGO mortgages; also real estate and industrial bond issues; prompt action. PEABODY, HOUGHTELING & CO., 10 S. La Salle-st.

TO LOAN—$500 TO $3,000 2D MTG. LOAN on good real estate, 5% interest, reas. fees, to first class party. 1509 Devon-av. Shelbake 3047.

SECOND MORTGAGE LOANS — ANY amount. Money paid out in 24 hours, 6%. A. SMITH & CO.,
510 Broadway. Sunnyside 1234.

UNION TRUST COMPANY, 8 S. Dearborn-st. Central 523. Real estate loans desired on N. Side and North Shore property.

FIRST MORTGAGE LOANS
EDGAR J. SNOW & CO.,
69 W. Washington-st.

2D MTGE. LOANS MADE ON COOK COUNTY real estate in 24 hours. EUGENE MASSEY, Mtg. Banker, 8 S. Dearborn-st. Central 6819.

WM. F. TEMPLE & CO.
Real Estate Loans,
105 S. Dearborn. Phone Central 6393.

SECOND MORTGAGE LOANS — SOUTH, North or West. Rates very reasonable. R. FREIS & R. 1207, 133 W. Wash. Main 3276.

2D MTG. LOANS—WHY NOT get my rates before paying your loan? CHAS. BRILL, 1732 Conway Bldg. Frank. 140.

B. K. GOODMAN & CO.,
Mortgage Investments,
111 W. Washington-st. Franklin 3524.

NORTH SIDE LOANS WANTED.
LAKE VIEW TRUST & SAVINGS BANK.
Lincoln and Belmont-aves.

FACTORIES, WAREHOUSES AND GArages, built and financed. Address L 191, Tribune.

2D MORTGAGE LOANS ON IMP. REAL ESTate, in Cook County; reas. rates. C. I. NORTON, 731 W. Roosevelt-rd. Canal 1908.

MONEY TO LOAN ON 1ST OR 2D MORTgage at 6% interest. FRANK & CO.,
28 N. La Salle-st. Tel. Main 4424.

MONEY TO LOAN ON IMPROVED CHICAGO real estate. WM. D. KERFOOT & CO.,
58 and 60 W. Washington-st.

TO LOAN—$1,000 TO $15,000 AT 6 PER cent, Chicago and No. Shore imp. property. E. N. WEART & CO., 25 N. Dearborn-st.

DOWNTOWN REAL ESTATE LOANS WITHout commission. Metropolitan Mutual Life Ins. Co. WM. SCOTT BOND, 25 N. Dearborn.

LONG TIME LOANS—SPECIAL 5, 8, 10 year loans. Real Estate Loan Dept., Chicago Trust Co. Central 7045.

NORTH SHORE LOANS PROMPTLY MADE. McGUIRE & ORR, 69 W. Washington-st.

STOCKS AND BONDS.

FIRST MORTGAGE FARM BONDS:
Amounts of $500 or more that bring a return of 12½ per ann.; paym. can be made mo.; best bank refs. Address O S 531, Tribune.

FIVE SOME 7% 1ST MTG. CHICAGO real estate gold bonds which I took in on a deal; will sell at 8% discount. Address M 474, Tribune.

CASH FOR LIBERTY BONDS — MARKET and interest paid. J. S. LOWITZ, 312 S. Clark. Out of town by registered mail.

MORTGAGES.

FOR SALE—$3,000, 7% FIRST MORTGAGE on Woodlawn 3 flat bldg.
Also some 6% mortgage notes in denomination of $250, $500, and $1,000. S. FISHER, 719 E. 63d-st. Wentworth 37.

BUILDING MATERIALS.

NEW NO. 1 LUMBER, $30 PER 1,000; Ready roofing, $5 per roll. 1140 W. Randolph-st. Tel. Monroe 4141.

FOR SALE — STRUCTURAL STEEL AND plates. J. L. KESNER & N. Wabash. Rand. 4661.

LOANS—PERSONAL PROPERTY.

75% OF VALUE LOANED ON DIAMONDS—In proportion on watches, jewelry and antiques. Low rates. Established 49 years. CHARLES MOE COMPANY, 35 W. Adams-st.

LEASEHOLDS.

FOR SALE—TWO 6 RM. APTS., COMPLETEly and newly furnished; ideal for rooming; Kenmore-av. near Lawrence-av. cheap rent. For further particulars call Robert A. Guarno.

FRANK K. REILLY & CO.,
4855 Broadway. Sunnyside 3600.
Buy Your Real Estate from Reilly.
Open Sunday and Evenings.

21 RMS., HEAT FUR., RENT $160 MO.; price $2,000.
35 rms., well fur. north, $6,000, part cash.
24 well fur. hskp. rms., good location, $4,500. Consult
ALBERT H. ADAM CO., 127 N. Dearborn-st.

FURNISHINGS OF 5 ROOM APT., $650; newly decorated apt.; rent $90. Apply 1st apt. 1328 Vista-ter. near Montrose-av. E. of Broadway car.

CLINE & DIX, 1127 Argyle. Edge. 1334.

38 RMS., RENT $100.....$2,350
20 rms., rent $55.....1,000
23 rms., near Shedd sta.....3,000
BARSNES & BARNES,
911, 127 N. Dearborn. Cent. 6406.

SEE LANGE, 704 N. DEARBORN.
150 rm. hotel, nr. loop; big money maker.
12 rms.; heat free; Wil. dist.; cheap rent.
10 rms., nr. N. Side; good; $900; terms.
7 rm. apt., N. S. walk, dist.; $600.

TWO BEAUTIFUL COR. APT. 14 RMS. all hskpg., long lease, cet inc. $400; cash $5,000. Sheridan, nr. Wilson. Address H 236, Tribune.

17 RMS.; H. W. HTR. ELEC.; BEAU. FURniture; 3 yr. lease; bargain; $5,000.
13 rms.; elec.; rent $75; only $2,000.
CROWE BROS. & CO., 755 N. Dearborn.

FOR SALE—LONG LEASE AND FURNIture beautiful 16 apts. 61 rms. nr. lake, Sheridan and Buena exp. Well. 6433.

NICELY FURN. 2 SIX ROOM APTS. IN house $110. Will separate. Price $750 each. 4240 Prairie-av. 2d apt.

FOR SALE—24 ELEGANTLY FURN. RMS. 4 apts.; clears $345; Wil. dist.; pr. $5,750; $3,000 cash. Address J 478, Tribune.

FURN. AND LEASE 3 RM. KITCHENETTE apt. 2 blks. to lake; May, 1922. lease; rent $55. 936 Sunnyside-av., Apt. 21.

FOR SALE — MY FURN. 4 ROOM APT. 2 blocks to beach; rent $60; fall lease. 4421 Sheridan-rd., 1st apt.

KENWOOD, 5519, APT. 414—FURN. 6 RM. apt., lgt., ht. free; lease Jan. 1st, 1922. $450.

CHEAP FOR CASH, NEW 5 ROOM FLAT. Phone Graceland 3753.

LEASEHOLD AND FURNITURE 6 ROOM apt. for sale. Edgewater 5020.

FUR. AND LEASE OF 2 FLAT BLDG.; 15 rms.; rent $225; mod.; big barg. Grace. 8751.

JEWELRY, WATCHES, ETC.

PAUL FAYS HIGHEST SPOT CASH FOR diamonds, pawn tickets, jewelry, etc.
Don't you sell until you see me.
PAUL, SQUARE DEAL JEWELER,
131 N. HARBOR-ST., GROUND FLR., STORE.

HIGHEST CASH PRICES GUARANTEED for your diamonds, pearls, jewelry, and pawn tickets. Quick action, confidential. JAMES HARRISON, R. 707, 6 W. Madison.

DIAMONDS AND WATCHES BOUGHT all week. Look for the key—it's your guaranty. OLSEN & ERANN, 40th floor, 209 S. State-st.

DIAMONDS, PAWN TICKETS, BOUGHT AT highest price. R. E. NEVIS, 607 Mailers Bldg., 8 S. Wabash. Central 2972.

HIGH CASH PRICES PAID FOR DIAMONDS, jewelry; the most liberal credit terms in city. Weber's Dept. Store, Van Buren & Clark.

PAWN TICKETS BOUGHT; ALSO OLD gold, silver, platinum, diamonds; best prices. Business confidential. 49 years. Clark-st.

DIAMONDS, GOLD, SILVER, PAWN TICKets wanted; you cannot get better prices anywhere. E. ROSENBERG, 204 W. Randolph.

DIAMONDS AND PAWN TICKETS BOUGHT FOR CASH. [SEE ME BEFORE SELLING.] J. E. KORSHAK, 1916 Masonic Temple Bldg.

SPOT CASH FOR DIAMONDS, WATCHES, pawn tickets, etc.; no ridiculous offers made. Call at Room 801, 5 S. Wabash-av.

DOGS, BIRDS, POULTRY, ETC.

FOR SALE—WONDERFUL BLACK FRENCH bulldog, bat ears, screw tail, 1 year old; housebroken; fond of children. Phone Drexel 7473.

SEIFERT BOLLERS FOR SALE; GOING out of business; every one guaranteed; $5 up. Act quick. 4045 W. Lyndale.

SCRIMSHAW'S DOG SHOP—PUPS, ESKIMO Spits, poodles, Yorkshire and fox terriers, collies, Airedales, others. 2431 N. Clark.

VERY SMALL AIREDALE PUPS. PUPpies, little beauties. 3606 Lake Park-av.

COCKER SPANIEL, THOROUGHBRED, 4 months old. Phone Midway 8112.

PEDIGREED AIREDALE PUPS, BOSTON BULL; fine specimen. Edgewater 3616.

MEXICO CHIHUAHUA, FEMALE, PEDIgree: Russian poodle pup. 4423 N. Ashland.

FOR SALE — BOSTON TERRIER PUPPIES; also grown dogs. 1662 Edgewater-av.

FOR SALE — BLACK MALE PEDIG. COCKer spaniel, yr. old, reas. Oak. 5839.

SCOTCH COLLIES, FOR PARTICUlars Austin 472 or 2238 S. Cicero 2d.

BOSTON TERRIER, YEAR OLD, BLACK Pom. fox, cocker. 3625 Cottage Grove.

BOOKS AND MAGAZINES.

FOR SALE—15 VOL. INTNTL. ENCYC. 20 vol. Library of Lit. Pa. Eddie 243.

BUSINESS CHANCES.

AUTO REPAIR SHOP AND USED CAR Sales—A good place for live men; enough business to keep 5 men busy; price $2,500. 6829 S. Ashland-av.

BAKERY — FOR SALE—RETIRING FROM business. 947 Addison, near Cubs' Ball Park. Fine, 10 yrs.; light lunch in connection; fully equipped. Rent very reasonable. Must be sold at once. Good opportunity for a live man. No agents. Ph. Wellington 1820.

BAKERY—MUST SELL MY UP TO DATE bakery, in one of the best locations in Kenosha, Wis.; price very reas.; selling on account of ill health; must be sold at once. Address M L 121, Tribune.

BAKERY—SOUTH SIDE, CHEAP.
STEPHENSON & CO., 38 S. Dearborn-st.

BARBER SHOP—WANTED—TO BUT—2 OR 3 chairs; with or without pool tables, in town of 1,000 or more. Address F E 19, Tribune.

BARBER SHOP AND FIXTURES—CASH OR easy payments. EMIL J. RADAR CO., 1139 N. Wells-st. Phone Superior 7212.

BARBER SHOP—3 CHAIR; BARGAIN.
Ravenswood 3351.

BARBER SHOP—4 CHAIR; ELEC. EQUIP.; good location, transfer cor. 1142 W. 51st-st.

BATTERY SERVICE STATION; BEST LOcation W. S. blvd. ½ cash. Haymarket 3004.

BATTERY STATION—FOR SALE; MUST sell on account of sickness. 4834 W. 22d-st.

BEAUTY PARLOR IN LOOP, with all modern improved equipment; may be rented. Address M K 365, Tribune.

BEAUTY PARLOR—FULLY EQUIPPED, IN Loop office bldg.; reasonable price if sold as desired; 1 year lease, with option of another 1. Address M P 143, Tribune.

BEAUTY SHOP—IN LOOP.
3 booths; chance; also small shop. South Side.
STAFFORD & CO., 35 S. Dearborn-st.

BEAUTY PARLOR—FOR SALE—LOOP LOcation. Address M G 175, Tribune.

BONDED WAREHOUSE CERTIFICATES wanted; will pay cash; state lowest price. Address O A 100, Tribune.

BILLIARD ROOM — 21 TABLES, LONG lease; great loc. Address A 202, Tribune.

CANDY STORE AND ICE CREAM PARLOR — For Sale—At a big barrain to settle estate, inq. morns., Rm. 309 Ashland Block, cor. Clark and Randolph-sts.

CANDY—RETAIL—FULLY EQUIPPED FOR mfg.; good for bus. woman or cple.; busy transfer loc.; lease, terms. 3167 N. Clark.

CARBON PAPER PLANT—GREAT OPPORtunity to buy; must dispose of; CHICAGO CARBON PAPER CO., 2617 Ballou-st.

DELICATESSEN—ONE OF THE FINEST and best paying stores, loc. in one of the finest neighborhoods, S. side; does a large cash business; has a large stock with modern fixtures; will sacrifice for $1,200; easily worth double; very cheap rent; store with living rooms; money maker for lady or man. 9055 E. 43d-st., next door to corner Drexel-blvd.

DELICATESSEN AND GROCERY, CANDY, cigar, ice cream; loc. in one of the finest neighborhoods, N. W. Side, with no opposition whatsoever; has very large stock and modern, up to date fixtures; going in other business; will sacrifice all for only $2,250; rent only $30 for corner store and elegant 4 rm. flat. This is a real money maker; must be sold at once. 2949 N. California-av.

DELICATESSEN FOR SALE—1ST CLASS, up to date, $5,500 cash. Call 6 to 8 p. m. for couple. 4500 Cass-av.

DELICATESSEN STORE—FOR SALE—WEST Side. Phone Seeley 2484.

DRUG STORE—S. S.; INV. $30,000; PRICE $20,000.
KRONE & DEDICH.
First National Bank Bldg.

DRUG STORE—FOR SALE—EXCELLENT LOcation; on account of sickness. Will sacrifice if sold within ten days. Ask for MR. BRNEKS. 3324 N. Halsted-st.

DRUG STORE—MICHIGAN-AV. COR. $9,700.
KRONE & DEDICH.
First National Bank Bldg.

DRUG STORE—N. SHORE COR.; $17,500.
KRONE & DEDICH.
First National Bank Bldg.

DRUG STORE—WEST SIDE COR.; $18,500.
KRONE & DEDICH.
First National Bank Bldg.

DRUG STORE—W. S. BOULEVARD CORNER. Bargain; no agents. Phone L. V. 1416 J.

DRUG STORE—NORTH SIDE CORNER; BIG bargain; no brokers. Ph. Lawndale 5118.

DRY GOODS AND LADIES' FURNISHINGS—Transfer cor. Estab. 15 yrs. Owner retiring. No agents. Address L 523, Tribune.

ELECTRICAL STORE AND CONTRACTING Business—In a town of 10,000 or more. A good opportunity for a man who knows something of the electrical game; present owner desires to leave for California. Address M L 76, Tribune.

GARAGE—65 CAR CAPACITY; SOMETHING else; prominent S. West location; own property; will make long lease. For particulars see J. S. LEMON, 35 S. Dearborn-st.

GARAGE WANTED—IN GOOD LOCA., OR auto repair shop. Address L 154, Tribune.

GRAVEL BUSINESS—RUNNING 8 YRS.; growing market close; owner's age requires change. Address L 222, Tribune.

GROCERY STORE—FOR SALE; GOOD LOcation; American neighborhood; good business; increasing weekly; 4 living rms. in rear. $40 month rent; 2 yrs. lease; will give some time. Call Lake View 2000 dealers.

GROCERY, DELICATESSEN, ICE CREAM and Candy—For Sale—Have lge. stock with up to date fixtures; a large business; must sell; have other business. 1101 No. Ridgeway-av.

GROCERY STORE—FOR SALE—WITH TWO flat overhead; business fast suburb on West Side; brick bldg. and business $6,000. See BRAGG BROTHERS, Berwyn. Ph. Berwyn 525.

GROCERY—WELL PAYING; WILL SACRIfice, $2,200; partners disagree. 5813 Glenwood-av., near Ridge.

GOOSE PANS MARKET—CASH AND carry. Pullman 269.

HOTEL—EUROPEAN, 56 ROOMS. STRICTly modern; business central part of city of 75,000; positively clears $10,000 yearly; $8,000 required.
J. H. REED CO., 127 N. Dearborn-st.

HOTEL—34 ROOMS, AT DEPOT, CITY 22,000; earns $800 mo.; modern. Price, $12,000; terms. HOTEL BROKERAGE CO., 25 N. Dearborn.

JEWELRY MFG. SHOP FOR SALE—IN THE loop, or single benches to rent. Address B B 127, Tribune.

LUNCHROOM, BUSY BLOCK, SOUTH SIDE. LUNCHROOM, does $1,600 week, $13,500.
LUNCHROOM, $3,500; near the Loop.
LUNCHROOM, rents $2,000 wk. $2,000 wk.
BARRON & CO., 127 N. DEARBORN-ST.

MEAT MARKET—FOR SALE—GOOD BUSIness; selling out on account of sickness. 5683 N. Clark-st.

MILLINERY DEPT.—IN BEST STORE IN town of 20,000, near Chicago; doing nice business. Address A 299, Tribune.

MILLINERY STORE—FOR SALE—REAsily runs. 1021 E. 55th-st. Dor. 1439.

PARTNER WANTED—TO INVEST $1,800 cash, interested in modern vulcanizing shop; good location, North. Address O T 301, Tribune.

PARTNER—FOR HALF INTEREST IN 3 parks concessions; an opportunity for big returns this season; $600 required.
H. F. LOHM

AUTOMOBILES—GASOLINE.

LINCOLN
LELAND BUILT.

CADILLAC STANDARD LIMOUSINE; delivered in January, 1920. This car has been thoroughly and completely overhauled by the Cadillac Company. Refinished a dark green, with black trimming. Equipped with 6 practically new Goodyear cord tires, one extra with tire cover, bumper, motometer and other accessories. This car could not be duplicated today for less than $5,000. Our price $4,000.

CADILLAC 7 PASSENGER TOURING, late series, type 57. Painted a light Brewster green with ivory strip. Equipped with 5 new cord tires and one spare, Briggs bumper. This car has been overhauled and is in first class mechanical condition. This is an opportunity to get a late model car at a very attractive price. $2,500.

CADILLAC, TYPE 57, SEDAN. Painted a dark green and upholstered in blue velour. This car presents a remarkably fine appearance and is in good mechanical shape. Price $1,850.

PACKARD TWIN SIX 7 PASSENGER SEDAN, series 3-35; delivered in March, 1920, at a cost of $6,300. This car is equipped with practically new cord tires, is beautifully upholstered and is just being refinished. It is absolutely sound in every respect and is being offered at just about half price. $4,250.

CUNNINGHAM 7 PASSENGER TOURING CAR, 1919 model. Equipped with 5 wire wheels and practically new cord tires. A car in condition of this car is remarkably good and at our price it is a value such as is seldom offered. $3,000.

WINTON 7 PASSENGER TOURING CAR, model 24. The general condition of this car, both mechanically and otherwise, is such that it cannot be improved upon. The car is equipped with a full line of accessories, including plate glass winter sides. A real bargain at $2,500.

NATIONAL SEXTET 4 PASSENGER SPORT MODEL, 1921. Equipped with wire wheels and cord tires, bumper, wind shield wings, motometer, etc. Individual aluminum running steps. This car is in first class shape throughout. Cost new equipped, $4,500 last December. Offered at practically one-half price. $2,250.

FERRLESS TOWN CAR, series 4 [with extra touring body]. This car is in first class condition throughout and is equipped with 5 good cord tires. It makes a very good single or family car, suitable for private use or for high grade livery service. $2,000.

HUDSON 7 PASSENGER TOURING CAR, model 11-0. Besides being in unusually fine mechanical condition, this car has been newly upholstered and equipped with seat covers. A $150 winter top is part of the equipment of this car. Price $1,800.

ROAMER 2 PASSENGER ROADSTER, 1919, with auxiliary seats. The general condition of this car is very good. Equipped with wire wheels and cord tires. Price $1,800.

CHANDLER 7 PASSENGER SEDAN, 1918 model. This car has just been refinished and makes a very desirable automobile. The mechanical condition is splendid and car is equipped with wire wheels and good cord tires. $1,200.

REO 5 PASSENGER TOURING CAR; delivered in July, 1918. The equipment consists of summer and winter top and 5 cord tires. The car is in good condition throughout and is a bargain at $6000.

JORDAN 5 PASSENGER BROUGHAM. Has been newly painted a dark green with black reinforcements; has new silk covers, wire wheels and 5 good cord tires. Presents an unusually attractive appearance and is mechanically right. $1,200.

DODGE 5 PASSENGER 4 DOOR SEDAN; delivered in December, 1919. Has had very low mileage and is perfect mechanically. Upholstered in brown velour and equipped with many extras. $1,250.

WILLYS-KNIGHT 7 PASSENGER TOURING. This car was thoroughly overhauled and repainted last fall and is in splendid mechanical condition. Equipped with 5 cord tires, spotlight, etc. A wonderfully smooth running car at the bargain price of $950.

PAIGE TAXICAB. Mechanically right and appearance of car is good. $1,600.

ALLISON-ROOD CO.,
2318 Michigan-av. Victory 3900.

WE ARE IN OUR
NEW USED CAR QUARTERS
Ground Floor
2250-52 MICHIGAN-AV.

ONLY HIGH CLASS USED CARS, SUCH AS
1920 JORDAN 5 PASS. TOURING, $1,700
1920 LEXINGTON 5 PASS. SPORT, 1,900
1920 OAKLAND SEDAN. Like New 1,500
1919 DAVIS ROADSTER, almost new. 1,500
1920 MOON SEDAN. Like new. 1,600
1919 MITCHELL 7 PASS. RDSTR. 2,000
1920 MITCHELL 7 PASS. TOURING. 1,700
1920 ESSEX TOUR., like new 1,350
1919 ESSEX 7 PASS. TOURING. 1,000
1920 CHANDLER TOUR., fine cond. 1,200
TEN CARS IN GOOD CONDITION AT LESS THAN $1,000 EACH.
EIGHT CARS IN GOOD CONDITION AT $500 OR LESS.
WILL SELL FOR CASH OR EASY TERMS.

Calumet 6070.
Chicago Motor Car Co.,
Jordan Distributors
USED CAR BRANCH
2250-52 MICHIGAN-AV.

BANK SALE
To liquidate advances on
New Comet Automobiles
$1,500.00
List price, $2,525.
Delivered.

SPECIFICATIONS:
CONTINENTAL MOTOR, LARGE SIZE
BORG & BECK CLUTCH
WAGNER IGNITION SYSTEM.
STROMBERG CARBURETOR.
COLUMBIA AXLES.
130 INCH WHEEL BASE.
AND OTHER POINTS OF A LIKE STANDARD.

2427 Calumet-av.
At 24th and Cottage Grove.

CARS AT PRICES
And in Condition That Defy You to Do Better.

1920 Stephens Sedan	$2,400
1920 Stephens Sport	1,750
1920 Stephens Limousine	2,350
1920 Haynes 7 pass.	2,350
1920 Chandler Sport	1,300
1920 Hollins Knight	1,200
1920 Winton 6 Chummy Rdstr.	1,250
1920 Haynes 7 pass.	2,350
Model 80 Overland	975
	425

Triangle Motors, Inc.,
BROADWAY BARGAINS.

1920 Scripps-Booth.
1920 Overland Sedan.
1919 Oldsmobile Touring.
1919 Willys Knight Sedan.
1920 Paige Larchmont Sedan.
1920 Chevrolet Touring.
Many others. Above cars like new.
No brokerage for time.
4626 BROADWAY.

ANDERSON & CLAUSEN,
4048 WASHINGTON-BLVD.
1920 Dodge touring, like new, $1,600.
1920 Willys Knight 6 pass., 1st class cond. $1,-
and other used cars, good cond., at low

Four Fours, delivered to you in Chi-
ago, upholstery in leather, motor
ewly painted; new batteries,
year. Phone Forest Park

REAR DRIVE, NEWLY
at, tires, $350. Edge, 6365.
TRIC—NEW BATTERIES:
Phone Sunnyside 1538.

PASSENGER—FOR SALE—ONE
ar; $1,400; one Franklin sedan,
miles, 1920 model, $3,000.
BUICK MOTOR CAR CO.,
Marshfield, Wis.

AUTOMOBILES—GASOLINE.

SPRING FEVER HAS ARRIVED BUY NOW
A CAR TO SUIT EVERY POCKETBOOK.
CARS SOLD ON INSTALLMENT PLAN
96 Cars to Choose From.
FIRST COME, FIRST SERVED.
LARGE ASSORTMENT ALL MAKES. OPEN AND CLOSED MODELS.
MONTHLY PAYMENT PLAN

Price of car.	Payment down.	Monthly payment.
$ 200.00	$ 75.00	$25.00
300.00	100.00	30.00
400.00	175.00	35.00
500.00	200.00	40.00
600.00	200.00	45.00
700.00	250.00	50.00
800.00	300.00	55.00
900.00	350.00	60.00
1,000.00	400.00	65.00

Higher priced cars in proportion.
No mortgage charges.
No brokerage.
No notary fees.
No freight to pay.
No tax to pay.

TRADE YOUR OLD CAR
Your old car [nothing older than 1912] taken in trade and considered as part of cash payments.

ALL REBUILT MITCHELLS CARRY SAME GUARANTY AS NEW CARS.

MITCHELL AUTO CO.
TWO SALESROOMS:
2328 MICHIGAN-AV. 2334 MICHIGAN-AV.
Rebuilt Cars Sold from Both Locations.
OPEN DAYS, NIGHTS, SUNDAYS.
TELEPHONE VICTORY 3805.
RIDE EVERY DAY, PAY ONCE A MONTH.

PAIGE REBUILT
When Bird-Sykes say "rebuilt Paige," they do not mean merely "shined up" "tightened up," and "tuned up." Rebuilt in the Bird-Sykes shop means taking apart motor, transmission and rear axle—measuring or testing parts with new—rebuilding—replacing worn parts—repainting body—refinishing top and upholstery. That is why a Bird-Sykes Rebuilt Paige satisfies the eye as a new car and its performance is the same as new.

Guaranteed by Bird-Sykes.

Every Rebuilt Paige is guaranteed by Bird-Sykes to be as represented, and in perfect mechanical condition, and if anything turns out unsatisfactory, within a reasonable time Bird-Sykes makes it good without cost to the purchaser.

Easy Terms—No Brokerage Charge.

We do not ask our customers to pay the exorbitant rates charged by so-called automobile bankers in order to buy of us on time. You can buy a Bird-Sykes Rebuilt Paige on easy terms, paying only ordinary bank interest rates on deferred payments.

PAIGE LIGHT SIX 5 Passenger. Model 6-39, 1918. Just rebuilt and refinished upholstery excellent; 5 good tires; look, etc. only $1,050.

PAIGE LIGHT SIX. 5 Passenger. Model 6-42, 1920. Rebuilt, but with original finish, which is in good shape. 5 good tires, look, tools, etc. This is just like having a brand new model except for a inch bore in motor, and we have never offered this type of car at as low a price as $1,400.

PAIGE LIGHT SIX. 7 Passenger. Model 6-55. This is our famous Essex Model and one of the roomiest cars we ever put out. It seats 7 passengers very comfortably. Has long 127 inch wheel base with cantilever springs, which makes it very easy riding. This car is painted battleship gray with crimson wheels. Fully equipped with windshield wings, spring bumper, motometer, etc. Price $1,500.

PAIGE 7 PASSENGER SEDAN, Model 6-55. Delivered in May, 1920. One of those models you have admired, with the slanting windshield. This beautiful sedan has been carefully used that it did not need repainting. just a coat of color varnish. Handsome velour upholstery, looks clean as new, and you will be proud of this car in any company. This car sold new for $5,650 without extras, and has traveled only a few thousand miles, yet today in perfect condition and mechanically rebuilt you can secure it for only $2,750.

Bird-Sykes Co.
Distributors of Paige Cars.
2215 Michigan-av. Cal. 6060.

REO
REO cars, all style bodies from 1917 Models to 1920. Rebuilt and guaranteed same as new. Prices range from $600 up.

A small payment down, the balance at your own terms.

SPECIAL
1920 Reo sedan, rebuilt and repainted a dark maroon; special at $2,000, terms.

1919 Elgin touring car, 1st class mechanical condition; good paint. This is an exceptional buy at $600; terms.

REO MOTOR CAR CO. OF CHICAGO, Inc.,
Tel. Calumet 6050. 2501 S. Michigan-av.
OPEN EVENINGS.

PEERLESS
1921 Peerless Sedan, 7 passenger; driven less than 500 miles; cannot be told from a new car; this car guaranteed same as new and is fully equipped; painted a Peerless Blue. Price $3,750.

Peerless 4 passenger Chummy Roadster; 4 door; current model rebuilt and refinished up to new car standard; 5 good cord tires; seat covers; etc. bargain, $2,650.

Fiat Town car in A1 mechanical condition; good paint; upholstering and seat covers like new; bargain.

King Eight 5 passenger touring, in A1 mechanical condition; 5 good tires; glass winter sides with Rex top; also summer top; price $350.

Used Car Department
MAGNETIC MOTORS CORP.,
2349 Michigan-av. Doug. 8710.

NEW OAKLANDS
FOR DEMONSTRATION
CALL BELMONT 6190.
Standard Motor Car Co.,
3301 W. NORTH-AV.

NEW OVERLAND CARS,
$695 FACTORY
CALL BELMONT 6190.
STANDARD MOTOR CAR CO.

AUTO FINANCE CO.,
EASY PAYMENTS.
NEW OR USED CARS OF ANY MAKE.
MONEY ADVANCED ON YOUR CARS. 224 S. MICHIGAN. HARR. 772 AND 2861.

NEW LEXINGTON AND HUPMOBILE MODels now on display. Royal Sales and Service, 1620 E. 55th-st.

AUTOMOBILES—GASOLINE.

CADILLAC'S 6 BARGAINS

STUDEBAKER COUPE, 1920. This roomy Coupe of this particular make is probably the best bargain offered in today's paper. It has run but very little. Has an excellent set of cord tires and one extra. Paint, which is dark blue, looks like new. Mechanical condition is exceptionally fine. If you want a real bargain in a coupe don't fail to see this. Price $1,400.

COLE SEDAN, 1920. This is a standard 7 passenger sedan. In most excellent mechanical condition. Paint and upholstering exceptionally fine. Has many extras, including an excellent set of cord tires, one extra, bumper front and rear, clock, Westinghouse shock absorbers, etc. If you want a Cole bargain in a coupe don't fail to see this. Special for this sale, $2,750.

CADILLAC 8, TYPE 55, TOURING CAR. This is an exceptional car, as you will agree with us when you look at the paint, upholstering, and top, because they show but very little wear. It has not been driven a great number of miles and the original owner has satisfied himself of our service, which has preserved this automobile. We have done what mechanical work was found necessary. Has an excellent set of cord tires, one extra, bumper, clock, etc. This we believe is your best opportunity to buy a high grade Cadillac at the ridiculously low price of $1,500.

CADILLAC 8, TYPE 59, SUBURBAN SEDAN. This is the latest and current series and the same car that this car is now following for over $5,700. You can hardly tell the difference between the two cars. Cord tires are like new. Hardly a scratch on the paint, and upholstering of this car shows but very little wear. Mechanical condition is guaranteed by this company. Equipped with one extra tire, bumper, windshield squeegee, etc. Considering the price of a new car, our figure certainly makes this car a real bargain. Special for this sale, $4,500.

CADILLAC 8, TYPE 57, SPORT PHAETON. This is the most popular model built by this company. Rarely do we have the opportunity of offering this model, particularly a car in the condition that this car is in and at the price. Paint, top, and upholstering are exceptionally fine. Mechanical condition will bear most rigid examination and demonstration. Has an excellent set of cord tires, one extra, bumper, clock, etc. Our price is away below the average on this model. Price $2,400.

CADILLAC, TYPE 57, ROADSTER. This is the first opportunity we have had to offer one of the type 57 roadsters at this price. Mechanical condition of this car is exceptionally fine. Has an excellent set of cord tires, one extra, bumper, clock, etc. Paint, upholstering, and paint exceptionally fine. Mileage on this car low. If you are looking for a real bargain in a Cadillac Roadster this will surely please you. Special for this sale, $2,000.

Cadillac Motor Car Co.,
2301 MICHIGAN-AV. CALUMET 4841.

A GENUINE
SACRIFICE
USED CARS.
ONE WEEK ONLY.

Entire stock to be moved regardless of cost. Since reduction of $270 in prices of new Oaklands the increased business has flooded us with used cars of all makes. We must move these cars, as we need the room. These fine rebuilt and reconditioned cars are priced many dollars under the market and much less than they can be bought for elsewhere. Come down and be convinced.

EASY TERMS.

Open evenings until 9 p. m. Take Indiana-av. street car and get off at 25th-st., walk one block west, ½ block north. Don't delay. Come early and get first pick.

Now, remember this sale lasts one week only.

OAKLAND SEDANS.
OAKLAND COUPES.
OAKLAND ROADSTERS.
OAKLAND TOURING CARS.
BUICK TOURING CAR.
OVERLAND TOURING CAR.
2 DODGE 1919 TOURING CARS.
FORD SEDAN.
OVERLAND SEDAN.
CASE TAXICAB, $200. RUNS GOOD.
CHALMERS LATE MODEL 7 PASS.
MANY OTHERS.

Chicago Oakland Co.,
2426-28 MICHIGAN-AV.
CALUMET 5310.

USED BUICKS
Big Slash in Price
Service Guaranteed.
One Week's Free Trial.
Dolled Up Like New.
New Tires Mostly.
Time Payments.
Priced to Sell Fast.

Here are a few ready to deliver:
1920 K-40 4 pass. coupe.
1920 K-45 6 pass. tour.
1920 K-45 6 pass. rdstr.
1919 K-45 5 pass. tour.
1919 K-44 3 pass. rdstr.
1919 K-44 5 pass. coupe.
1918 E-45 5 pass. tour.

Also used Rex sedan tops for 5 pass. touring.

SOUTH SIDE BUICK SALES CO.,
3900 Grand-blvd.
343 39th-st.
Douglas 632.

Open evenings and Sundays.

MARMON
SPECIAL BARGAINS.

1921 Marmon 34, 4 pass. chummy rdst.
1920 Marmon 34, 7 pass. touring.
1919 Marmon 34, 7 pass. touring.
1920 Chevrolet 4-90, 5 pass. sedan.
1920 Essex, 5 pass. touring.
1921 Haynes, 7 pass. touring.
1921 Nash, 7 pass. sport.
1920 Oldsmobile, 7 pass. touring.
1920 Paige, 4 pass. sport.
1920 Paige, 7 pass. roadster.
1920 Studebaker, 7 pass. touring.
1920 Westcott, 7 pass. touring.
1920 Winton, 4 pass. brougham.
1919 Dodge, 5 pass. touring.
1919 Hupmobile, 5 pass. touring.
1919 Cole, 4 pass. sport.
1919 Mitchell, 7 pass. touring.
1919 Nash, 2 pass. roadster.
1919 Nash, 4 pass. coupe.
1917 Cadillac, 7 pass. town car.
And many others.
Send for booklet "New or Renewed-Which?"
THE MARMON CHICAGO CO., Inc.
2230-38 Michigan-av. and Avers-av. 6 to 9 P.M.

SLASHED PRICES.

1918 Chevrolet tour.	$160
1917 Dodge roadster	275
1917 Studebaker 6 cyl. perfect	375
1918 Grant 6	475
Overland chummy and tour	375
1917 Maxwell touring	225
1918 Maxwell touring	275
1917 Ford touring	225
1918 Ford roadster	250
1920 Ford coupe, like new	525

On sale today at
1332 Michigan. Calumet 4088-1606.

Hupmobile, 1921—All Models
IMMEDIATE DELIVERY.
YOUR CAR TAKEN IN TRADE.
Dodge rdstr., 1921. Oakland coupe, 1921.
Elgin tour., 1921. Oakland rdstr., 1921.
Saxon tour., 1920. Dodge touring, 1920.
Willys Knight, 1920. Hupmobile, 1920.
25 high grade tourings.
Open evenings and Sundays.
D. & W. MOTOR SALES.
4701 W. Madison-st.

ROAMER—7 PASS. 1919. REPAINTED thoroughly overhauled; 5 good cord tires; wire wheels, extra tire; run less than 5,000 miles. $2,000
Pierce-Arrow 7 pass., excellent condition; repainted. $3,200
ROAMER MOTOR CAR CO.,
2240 Michigan-av. Victory 3780.

AUTO FINANCE CO.,
EASY PAYMENTS.
NEW OR USED CARS OF ANY MAKE.
MONEY ADVANCED ON YOUR CARS. 224 S. MICHIGAN. HARR. 772 AND 2861.

AUTOMOBILES—GASOLINE.

WILLS SAINTE CLAIRE "8"
The first motor car made of MO-LYB-DE-NUM STEEL.

We have taken in trade a number of cars, some of which are listed below. These cars have been thoroughly gone over and put in perfect mechanical condition. We have on hand at present:

'20 HUDSON SPORT.
'20 STEARNS-KNIGHT 4 PASS.
'18 STUTZ ROADSTER.
'18 CADILLAC COUPE.
FRANKLIN 9-A SEDAN.
WILLYS KNIGHT COUPE.
HUDSON TOURING SEDAN.
FRANKLIN ROADSTER.
KING 8 ROADSTER.
STUDEBAKER SEDAN.
CHALMERS, LATE MODEL.

The finest assortment of high grade used cars may be seen in our showroom and can be had at a very reasonable figure.

Your inspection heartily welcomed.

Wills Sainte Claire Co.,
1631 S. Michigan-av.
Tel. Calumet 1310.

AMERICAN BALANCED SIX—1920. TOURING. like new; private car; leaving town; best offer. 2935 Colorado-av. (now 5th-av.).
Garfield 6137.

AMERICAN BEAUTY 6—1920 TOURING like new; private car; leaving town; best offer. Can be seen after 6:30 p. m. 1801 Roosevelt-rd. Phone Roosevelt 8332.

APPERSON — 6 CYL. ROADSTER; GOOD condition. $295. STUDEBAKER SALES CO. OF CHICAGO, 2030 Michigan.

AUBURN BEAUTY SIX — CONTINENTAL Red Seal engine, 5 pass., maroon color, in good tires; lots of extras; $1,000. 2435 Division-st. See mechanic.

AUBURN—1920 5 PASS., LIKE NEW; 1 spare; sacrifice, $1,200.; Graceland 10392.

BUICK
1918, 7 pass. touring. In perfect mechanical condition; just refinished a dark blue top. Gabriel snubbers, all cord tires and many other extras. A real bargain. Call Kenwood 391.

BUICK
Light six tour.; model D-45; a real bargain at $575 for quick sale.
THE SIMMONS MOTOR CO.,
2207 Michigan-av.

BUICK 1918, E-45.
Perf. cond. throughout; will sell or trade for 1 ton truck. 415 E. 42d-pl., McMeive, Drexel 2873.

BUICK—MODEL D-55. EXCELLENT RUNning condition; has 4 brand new cord tires. This is a 7 passenger car of the standard make and is in good condition, for only $600.
BIRD-SYKES CO., 2215 Michigan-av.

BUICK TOURING—E-45. LOOKS AND RUNS like new; must sell on account of reverse business conditions; will sacrifice for $735. 3205 Ainslie-st. Monticello 119.

BUICK, $850.
5 Pass., E. 45. Good as new.
BUICK E-45—2 TOPS, 2 NEARLY NEW tires. Will sell cheap if taken at once. MR. HARRIS, 4017 Sheridan-rd. Lake View 8232.
BUICK—1920 ROADSTER, K-44; VERY good condition, $975 for quick sale. Sheldrake 4118.
BUICK COUPE—LATE MODEL, GOOD CONdition, $660. 4320 Cottage Grove-av. Kenwood 597.
BUICK—MUST SELL AT ONCE; 7 PASS.; fully equip.; very fine cond.; real bargain. 1133 E. 47th-st. Kenwood 7469.
BUICK—1918 COUPE; FOR TOURING. AI condition, cheap for cash. Oakland 2792. 4334 Oakwood-blvd.
BUICK—1918 TOURING OVERHAUL, RE painted, good tires; $800. Trade or terms. Midway 866. 6131 Cottage Grove-av.
BUICK, 1919 COUPE. 1919; NEW PAINT JOB; good mechanical cond. Call DR. YOUNG. Fairfax 200.
BUICK—5 PASS. 1918 TOURING; REX TOP; good tires; $650. 4230 W. 59th-st.
BUICK—LIGHT 5 PASS. SNAP. $465. 1619 S. Wabash. Ph. Cal. 4328.
BUICK — 1920; 5 PASS.; $1,000. 4550 Washington, Columbus 2022.
BUICK—RDS. 1920; DRIVEN 6,100 MI.; mech. A1; $975. Cash or terms. Ken-3310.
BUICK—ROADSTER, MODEL D-44; EXCEL cond condition; $635. Phone Drexel 1203.
BUICK—BEST DEAL IN CHICAGO; WINTER and summer tops; $300. 4167 Emerald-av.
BUICK—RDSTR. D-34, '17; EX. COND.; all extras. $318 Lawrence-av., 2d flr.
BUICK—RUNABOUT; LIKE NEW; 6 CYL.; $590; will take a Ford. 4407 W. Madison.

CADILLAC 4 PASS.
PHAETON.
In A1 cond., model 55H; refinished in a beautiful dustproof gray color and has the appearance of new; has 6 tires; will take $1,350 if sold quick; see it and you will have it you are looking for a phaeton. 5340 S. Ashland.

Cadillac 8 Sport, 4 Pass., $1,600.
This is the 4 pass sport model; only run few thousand miles; has 5 new genuine cord tires and paint like new; big bargain for only $1,600. CHAVIS AUTO SALES CO., 1512 S. Michigan-av. Victory 2230.
CADILLAC — COUPE 57-B. WESTINGHOUSE shock absorbers, wire wheels, tires, paint, such that you cannot distinguish from a brand new car. Ask to see J. L. McCULLOUGH'S car at 3816 S. Wabash-av. Cash only will buy it.
CADILLAC COUPE—CAR IN FIRST CLASS condition; original paint; 6 cord tires, seat covers, whipcord upholstery; will sell on time or cash. See car at 7016 Wentworth-av. Ph. Hayes 229; evenings, Vincennes 3038.
CADILLAC TOURING, '17 PASS.; MODEL 53; just overhauled; all worn parts renewed; will sell at once; price $1,250. Hyde Park 3169-J or Hyde Park 3169.
CADILLAC — 1914; 5 PASS.; GOOD shape; a bargain if taken at once. 4175 Elston-av.
CADILLAC—BARGAIN, MODEL 53; GOOD cord tires, paint, and condition excellent. Phone Wabash 307. R. JONES.
CADILLAC—7 PASS., MODEL 55.
SCHMIDT, 3960 Elston-av.
CADILLAC TOURING, 7 PASS., IN FIRST class condition. Ph. Superior 1064.
CHALMERS—1920 TOURING, LIKE NEW; $2200 cash. Oakland 2792. 4334 Oakwood-blvd.
CHANDLER TOUR.—7 PASS., REFINISHED like new, new tires, etc.; a real bargain at $575; terms. 2349 S. Ashland.
CHANDLER—SPORT MODEL 1920. LIKE new; make offer. 4550 Wash.-blvd. Columbus 2022.

CHEVROLET 1919 SEDAN.
5 pass., perfect paint, just overhauled. Private party forced to sacrifice. Inquire 6035 Broadway, or call MR. DE CANCQ. Graceland 1940.
CHEVROLET 1920 TOURING — HAS WINter enclosure; is equipped with 5 new Kelly cord tires; $575. Mr. Harsh, Lake View 8232. 4017 Sheridan-rd.
CHEVROLET—1920 TOURING CAR, 5 cord tires and many extras, $200 cash, $25 per month.
GARFIELD MOTOR SALES CO.,
S. E. Corner 55th and Wabash-av.
CHEVROLET — TOUR., LATE 1919, LIKE new. 6200 Boulevard 7192.
CHEVROLET—MODEL 490, 1917. RUNS and looks good; $250. 5055 S. Halsted.
CHEVROLET 1919 RDSTR.—$290; EXcond. Guaranteesnew; extra tire. Sup. 9060.
COLE—1919 AERO EIGHT, MODEL 870; 7 pass. touring, refinished in maroon, has 5 tires, Hartford shock absorbers, motometer, floor mat, clock and bumpers; perfect mechanical condition; must be seen and driven to appreciate. Call MR. HOFFMAN, 3446 Broadway. CORNELIA GARAGE.
COLE—TOUR., 1918, OVERHAULED; NEW paint; will sac. $700; best offer or trade for small car. Open day and eve. 2737 Madison.
COLE — MY LATE 1920 BEAUTIFUL; condition, motor same; $1,500. 3904 W. Van Buren. Garfield 179.
COLE—5 SEDAN; $700; LATE MODEL; dual wheels. Normal 6072.
COLE 8—7 PASS.; PAINTED GRAY; BEAUtiful condition; $850.
COLE ROADSTER—FOR SALE—GOOD RUN. Elgin tour., 1921. Oakland coupe, 1921. Elgin tour., 1920. Dodge touring, 1920. Willys Knight, 1920. Hupmobile, 1920. 25 high grade tourings. Open evenings and Sundays. D. & W. MOTOR SALES. 4701 W. Madison-st.
ROAMER—7 PASS. 1919. REPAINTED thoroughly overhauled; 5 good cord tires; wire wheels, extra tire; run less than 5,000 miles. Pierce-Arrow 7 pass., excellent condition; repainted. $3,200
ROAMER MOTOR CAR CO.,
2240 Michigan-av. Victory 3780.

AUTO FINANCE CO.,
EASY PAYMENTS.
NEW OR USED CARS OF ANY MAKE.
MONEY ADVANCED ON YOUR CARS. 224 S. MICHIGAN. HARR. 772 AND 2861.

DODGE TOURING—1920; LIKE NEW EVERY way. Buy direct. 4346 Ellis-av., Blvd. 1417.
DODGE COUPE—LOOKS AND RUNS LIKE new; $550. 4335 W. Madison-st.
DODGE TOURING—LIKE NEW; GOOD TIRES; gear lock; $425 cash. Superior 9025.
DODGE—TOUR., 1918; LOOKS LIKE NEW; mech. perf.; $550. Open eve. 2737 Madison.
DODGE 18 TOUR.—COND. FINISH. TIRES good; small amt. bal. 1 yr. 6905 State-st.
DODGE—ROADSTER, NEW TOP, 5 TIRES, motor good; quick sale, $350. 106 W. 55th.
DODGE—1919; IN A1 SHAPE. WILL SACrifice. 3400 Ogden-av.

AUTOMOBILES—GASOLINE.

DODGE BROTHERS ROADSTER.
This car has been rebuilt and refinished. It will give you new car service. The price is very reasonable.
DASHIELL MOTOR CO.,
Dodge Brothers Motor Vehicles.
2412 Michigan-av. Calumet 7300.

DODGE ROADSTER, 1919.
In perf. mech. cond.; looks and runs like new, having been run very little; big bargain for quick cash deal. 5058 Cottage Grove.
DODGE TOUR.—1917. INCLUDED AGE stibolt, 1st Apt., 5752 Winthrop-av. Sunnyside 8008.

DODGE 1920 SEDAN.
Practically new; new cord tires; must be seen to be appreciated. 1108 Granville-av.
DODGE—MUST SACRIFICE MY 1921, SIX months old, Dodge sedan. $273 worth of extra equipment; driven less than 3,000 miles. 155 Carl-st. Superior 2924.
DODGE—5 PASSENGER TOURING, 1916; overhauled and refinished; 5 good tires and car in excellent shape throughout; $525. BIRD-SYKES CO., 2215 Michigan-av.
DODGE, 1918 TOURING; GOOD CONDItion, with winter inclosure; bargain. Phone Randolph 4500. Car can be seen garage, 55 E. Cedar-st., near Clark.
DODGE—SEDAN, 1917. JUST OVERHAULED and refinished; wire wheels; and good tires; bumpers, etc.; a real car at $1,000. BIRD-SYKES CO., 2215 Michigan-av.
DODGE '20 COUPE—LITTLE USED; CORD tires, 5 wire wheels. No fair offer refused. Graceland 5597. 5905 S. State-st.
DODGE TOURING—IN GOOD COND. $475. ELGIN MOTOR CAR SALES, 2323 Michigan-av. Calumet 6420.
DODGE—TOURING, PERFECT CONDITION; good tires; looks like new; $525, cash or time. 3415 Madison-st.
DODGE—ROAD...LIKE BRAND NEW; BIG bargain ever offered in Chicago at $465. Terms. 6232 Cottage Grove.
DODGE ROADSTER FOR SALE—IN EXCELlent condition; new tires; cheap for a quick turnover. 3264 W. Grand-av.
DORT—1921, NEW, $441.65 DOWN, BAL. ance 1 year. E. & G. MOTOR SALES, 717 E. Garfield Blvd. Englewood 613. Open Eve.
DORT—1920; GOOD CONDITION Terms if desired. Bargain. 6118 Cottage Grove-av. Normal 7810.
DORT USED CAR VALUES. LOUIS GEYLER & CO., 2500 Michigan-av. Victory 7800.
D. & W. MOTOR SALES,
3460 OGDEN-AV.
HUPMOBILES, 1921, ALL MODELS. YOUR CAR TAKEN IN TRADE. IMMEDIATE DELIVERY. OPEN EVENINGS AND SUNDAY.
FICAR—TOUR., LIGHT PASS.; 20 MILES on a gallon gas; rebuilt and refinished; top in Chicago. $500. TORY AUTO SALES, 2341 Montrose-av.
ELGIN—1920, SPORT MODEL, WITH DISmotometer, wire wheels, etc. This is a late model sport car and one of the few cars that look as good, with Disteel wheels as they have to originally; our price only $1,200. BIRD-SYKES CO., 2215 Michigan-av.
ELGIN—1921, SPORT MODEL; DISC wheels; excellent condition; run 800 miles; must be seen to be appreciated; $1,400 cash; private party. Redzie 2438.
ELGIN—1918; PERFECT CONDITION; looks like new; $525, cash or time. 3415 Madison-st.
ESSEX TOUR. — 1921; CAN'T BE TOLD from new; only $1,100; $300 worth of ext.; will take light car in exch. Open eve. 1743 Madison.
ESSEX—'20 SEDAN, IN FINE CONDITION Must sell at once; can be seen at 347 E. Garfield-blvd.
ESSEX—SEDAN, 1920 6-A. LIKE NEW. Phone Monroe 9038 before 11 a. m.
ESSEX—TOUR., 1920. LIKE NEW; MECH. perf.; $975. 1811 Madison-st.
ESSEX TOUR.—1920. EXACTLY LIKE NEW. like new; $800. 1624 Madison.
ESSEX—NEW 1921. MUST SELL. DRIVEN 50 miles. Well. 4100 Franklin 5860.
ESSEX—RDSTR.; LATE 1920; LIKE NEW. bargain. 3460 Ogden-av.
FIAT SPORT CAR — FOUR PASSENGER. custom built body on chassis; body covered with Craftsman fabricoid, Florentia $1,000 worth of accessories, including side wings, tachometer, two speedometers. Before noon.

FIAT.
RECENT MODEL, 7 PASS. TOURING, IN BEAUTIFUL CONDITION. HAS BEEN REPAINTED. NEW CORD TIRES. BARGAIN AT $2,500. O'BRIEN, CALUMET 6900.

FORDS! FORDS!
With a Written Guarantee.
TERMS TO SUIT.
For all—In or out of town.
1920 Sedan, in A1 condition.....$665
1920 Coupe; looks and runs like new.... 595
1918 Touring; motor overhauled..... 295
1917 Touring; winter and summer top.. 275
1914 Touring; motor overhauled..... 125
2 Ford Speedsters, special jobs. $295-$450.
Also a good selection of Ton Trucks, $350.
CHICAGO FORD EXCHANGE.
2323 MICHIGAN-AV.
Open evenings. Calumet 88.

FORD SEDAN, 1920, $650.
Like brand new in every respect, brand new tires, motor perf.; elec. starter; terms. 6232 Cottage Grove. Went, 3780.
FORDS—FORDS—FORDS.
72 tourings and roadsters, 1917-21 models; some real bargains; will take old Ford in trade; cash or terms. Open evenings till 10. 2560 S. Halsted, opp. 26th-st.
FORD—RDSTR., LATE 1920. DEM. RIMS, special carburetor, starter, and vacuum system; motor and tires extra good. 814 Oakwood-blvd. Ist.
FORD RUNABOUT—1920, USED 4 MONTHS; demountable, starter, lock; new battery; good running condition; $300. Phone Seeley 5657.
FORD—1920 AND 1921 TOURING CARS, from $325 to $450, cash or time. 3415 Madison-st.
FORD—TOUR'G, VERY LATE 1920; SELFstarter; like new; $440 today. 2040 Jackson-blvd.
FORD TOURING—1914, ALL EQUIPPED. Call at WAGNER BROS., 1010 Diversey-parkway. Lake View 456.
FORD, SEDAN—1920; PERFECT CONDItion; just as good as new. 4335 W. Madison-st.
FORD TOURING—1918, $200; BIG BARgain; cash or terms. Open evenings till 10. 2560 S. Halsted, oppo. 26th-st.
FORD SEDAN — 1919; $375. 2751 W. Sunnyside 7466. Open evenings and Sundays.
FORD ROADSTER—1920; DEM. RIMS, $275. Mr. Gal. 3159 N. Clark-st. Open evenings and Sundays.
FORD — 1920; TOUR., STARTER, DEM. rims, bumper, etc., $450. 3161 N. Clark. Open evenings and Sundays.
FORD ROADSTER, 1917; NEW TIRES, $165. 3161 N. Clark. Open evenings and Sundays.
FORD — ROADSTER, 1918, $175; GREAT bargain; cash or terms. Open evenings till 10. 2560 S. Halsted, opp. 26th-st.
FORD—TOURING, 1919; EXCELLENT MECHanical condition; cash or terms. 6047 Cottage Grove.
FORD—TOUR., 1918; EXCELLENT MECHanical condition; bargain for cash; fly wheel lock, Ford starter. 3833 Washington-blvd. Phone Garfield 7980.
FORD—SEDAN, 1921; LIKE NEW; GUARANteed; can't be beaten; $1895 many extras. 4407 W. Madison-st.
FORD COUPE—FISHER STARTER; A1 CONdition. A real bargain if taken at once. 1210 E. 63d-st. Dorchester 1196.
FORD CARS GO OF THEM TO PICK FROM, all kinds; $100 up; cash or time. 3415 Madison-st.
FORD—1920 SEDAN, DEM. RIMS, ALL good tires, many extras; extra bargain. 3210 Jackson.
FORD ROADSTER—1920; STARTER; DEM. rims; A1; $355. 3189 N. Clark. Open evenings and Sundays.
FORD—COUPE BODY; $200. 1736 MICHIgan-av. Open evenings and Sundays.
FORD—1918 TOURING; GOOD CONDItion; all extras; $425. KENwood 2584.
FORD SEDAN—LATE '20. WIRE WHEELS, elegant shape. 4111 Milwaukee.
FORD—COUPE. 1921; LIKE NEW. $575; lots of extras; cash or time. 3415 Madison-st.
FORD — TOURING

CHAS·A·STEVENS & BROS.

These Special Prices
show why the month of June will be so very attractive to our customers throughout the store.

Special
Fashionette Hair Nets
Fringe and cap shape Nets in all colors. Specially priced, $1.25 per dozen.
Veiling Section—Main Floor.

Broken Lines of Ivory
At Specially Reduced Prices
Odd pieces of Ivory Toilet Accessories have been divided into three special assortments. They offer exceptional values.

Assortment No. 1—$1.25
Puff Boxes and Hair Receivers in numerous styles and sizes are specially priced, each, $1.25.

Assortment No. 2—95c
Picture Frames, Cloth Brushes, Perfume Bottles and Manicure Buffers, 95c.

Assortment No. 3—75c
This third group offers Hat and Bonnet Brushes, Picture Frames, Trays, Dressing Combs, Manicure Buffers, Perfume Bottles and Trinket Boxes in many attractive designs. Each 75c.

"Ivory" Enameled Candle Holders, complete with the shade and candle, 45c and 65c.
Toilet Goods Section—Main Floor.

Children's Hose
Special Lots—Reduced
35c
Children's ribbed Stockings in medium weight, mercerized lisle thread. White in sizes 8½ and 9 only. Black in all sizes 7 to 10. 35c.
Hosiery Section—Main Floor.

Odd Pieces of Jewelry
Greatly Reduced

The daintiest of gifts are Pearl Beads, in white, cream and Oriental pink in different lengths. $1.95, $2.95 and $3.50.

Bracelets in numerous styles and designs, Wrist Watches, Rings, Mesh Bags, Dorines, Hair Ornaments, Lingerie Clasps, Rhinestone Bar Pins, Enamel Jewelry and a host of other attractive bits of jewelry at prices greatly reduced.

Jewelry Section—Main Floor.

Handkerchiefs
Specially Priced
Men's linen Handkerchiefs, $4.65 dozen.
Men's linen Handkerchiefs with initials, $5.00 a dozen.
Men's colored cotton Handkerchiefs, 50c each.
Ladies' colored linen Handkerchiefs, $3.00 a dozen.
Ladies' white linen Handkerchiefs, $3.00 a dozen.
Handkerchief Section—Main Floor.

Gauntlets and Long Gloves
Greatly Reduced
Women's white Gauntlets of finest French lamb in all white or with black stitched or spear point backs have been reduced to $3.75. These are wonderful values for this price.

Broken line of women's fine Kid Gauntlets, in white only, have tab wrist. They are reduced to $2.95.

12 and 16 button Chamoisette Gloves in white, mastic, covert and beaver are very popular and can be worn with all styles of sleeves. Priced from $1.50 to $2.00.
Glove Section—Main Floor.

ANOTHER REMARKABLE BAG SALE
$2.95 and $4.95

SWAGGER Bags and Bags with new bracelet handles are included in this wonderful collection of new silk and leather styles. There are large bags and small bags, long, round and square—silk lined throughout and fitted with purse and mirror—so you will be sure to find just the bag you want.

They are ever welcome gifts for the girl graduate, and this is an opportunity to secure a most important item of your new vacation costume at a considerable saving.

Leather Goods Section—Main Floor.

Attractive Neckwear
Finely made Net Guimpes, $7.50 to $30.00.
Smart looking three piece Organdy Sets, hand embroidered and trimmed with real lace, are $20.00 to $30.00.
Real lace trims dainty Net Camisoles, $8.95.
Neckwear Section—Main Floor.

Hosiery
Must Be Sheer, of Course
To be in keeping with the rest of Summer's dainty, cool-looking apparel.
Lace clocked, chiffon weight, black silk hosiery in the popular McCallum quality, in black only, are $6.50.
Desirable for street and dress wear is McCallum chiffon weight, fine gauge, even weave silk Hosiery. Black, African, white and leather shades. $5.00.
Onyx Shere-silk Hosiery, in the chiffon weight, is all silk and reinforced. Comes in black and colors. $2.95.
Black drop-stitch silk Hosiery with pointed heels, all silk with interlined tops and reinforced soles, are $3.50.
All silk Hosiery in excellent quality has interlined tops and reinforced soles. Black, white, colors for delicate organdy dresses, for bathing, and also all leather shades. $3.50.
Hosiery Section—Main Floor.

Under Summer Frocks
Wash Satin Shadow Proof Petticoats
Flesh or White
$3.95
Just think of it—for $3.95 a wash satin, shadow proof Petticoat, double panel front and back, and finished at the bottom with a buttonhole scallop! They are beautiful under sheer summer frocks and "washable" and "shadow proof" bespeaks practicability and the comforting necessity of only one petticoat. $3.95.
Lingerie Section—Third Floor.

Italian and Tricot Silk Underwear
The ideal underwear for hot weather—cool, comfortable and practical.

Kayser Italian Silk Vests in pink, have either tailored or bodice tops and ribbon shoulder straps or elastic tops, are priced at $3.25.

Kayser Italian Silk Bloomers in pink have elastic at waist and knee. The regular sizes are $4.75, extra sizes $5.25 and $5.75.

Tricot Silk Vests in pink, tailored top or bodice top and ribbon shoulder straps. Price $2.50.

Pink Tricot Silk Bloomers, extra fine quality, have elastic at waist and knee and are $2.95.

Tricot Silk Vests and Step-in Drawers to match, in pink, corn, platinum gray and orchid, are $4.00 for the Vest and $5.00 for the Drawers.
Knit Underwear Section—Second Floor.

Corsets of Value
June Sale Extraordinary

$3.50 **$5.00** **$7.50**

We are proud to be able to offer these corsets at the above pricing. The beauty and durability of their fabrics and the quality of workmanship and fit make this an event of unusual economy. Included are laced-in-back and laced-in-front models for every type of figure, in broche, coutil, tricot, elastic and satin.

Sketched are four models from the lot:

No. 1. Topless Stevens' Special model for average figures. Pink mercerized broche with elastic band at top. Very special at $3.50.

No. 2. Stevens' Special. Extreme low top with rubber insert under bust. Very flat back. Excellent pink broche. $5.00.

No. 3. Lily of France. Topless model with long skirt. Sufficiently boned to control the lower figure. Beautful satin finish broche. $7.50.

No. 4. Gardenia (laced-in-front). Pink satin model for average figure. Very long skirt and low bust with rubber inserts for additional ease. $7.50.

Fitted with Stevens' attention to detail.
Corset Section—Second Floor.

Garden Flop Sports Hats
Hats of soft straw cleverly appliqued or trimmed with flowers, stitchings of yarn, or quaint novelty motifs offer an interesting choice in many lovely colors and white. These hats are ideal for sports wear and are fitting complements for any and every sports costume, as are also our new Felt models.
Millinery Section—Fifth Floor.

June Sale Specials New Lingerie Blouses
$3.95 and $5.00

Important items in our June Blouse Sales are—unusually low prices, values that are the greatest we have ever assembled at these prices, and styles that are as attractively dainty as they are varied.

Sheer French Voiles, dainty tailored Dimities, Swiss Organdies and Batiste offer every conceivable variation in blouses and promise a worth-while visit to every woman taking advantage of this opportunity.

$3.95 and $5.00

Blouse Section—Second Floor.

Fashion's Footwear Galerie

The Altamont
Ten Dollars
Cool Oxfords for Summer Wear
These Oxfords are smart and trim in appearance and made of fine selected brown or black kid. They have tips, flexible welt soles and Cuban heels.

Oxfords and Strap Pumps
Reduced for Clearance

Hundreds of pairs of this season's most attractive styles, representing line ends and all lines which are to be discontinued, have been assembled in two lots and reduced for immediate disposal.

$3.50 and $10.00
Main Floor—Wabash Side.

Christopher Columbus
discovered America. But history does not call him the greatest American. The Brunswick was not the *first* phonograph. But it is the *best.*
Brunswick
The BRUNSWICK Phonograph Shop
225 S. Wabash Ave.

Use Cuticura Talcum To Powder and Perfume
An ideal face, skin, baby and dusting powder. Convenient and economical, it takes the place of other perfumes. A few grains sufficient.
Sample Each Free by Mail. Address: "Cuticura Laboratories, Dept. 21Z, Malden 48, Mass." Sold everywhere. Soap 25c. Talcum 25c.
Cuticura Soap shaves without mug.

Vaughan's Garden Bulletin
FLOWERS for Window Boxes
AND BEDS
PETUNIAS, ANNUAL PHLOX, alyssum, lobelias, geraniums, ageratum, salvias, vinca, wandering Jew, English ivy and all other plants for window boxes, hanging baskets, vases and beds.
Strong Plants from 2½-inch pots, $1 per dozen
Asters
Potted Plants of Vaughan's giant strain, per dozen 85c
Cannas Ready to Bloom
Plants of the popular varieties, King Humbert, Yellow King Humbert, and others, grown in 3½ and 5-inch pots, from $2 a dozen up.
Vegetable Plants
Tomatoes, both potted and transplanted plants of best varieties; Pepper and Eggplants grown in pots; Cabbage and Cauliflower plants.
We Have Seeds of All Flowers
Pointers for Planters, containing sowing calendar, free to customers.
VAUGHAN'S SEED STORE
10-12 W. Randolph Street, near State

HEALTH RESORTS
MOUNT CLEMENS MINERAL BATHS
World renowned for Rheumatism, Nervousness and that run-down condition. Open all the year. Twenty miles from Detroit. Grand Trunk through service from Chicago. Write for Booklet.
Business Men's Association, Mt. Clemens, Mich.

Saltzman MINERAL BATHS AND HOTEL
Our baths cure rheumatism and nervous diseases. Reasonable rates. For booklet address Dr. W. E. Saltzman, Prop., Benton Harbor, Mich.

PRIVATE HOME For the Feeble Minded and Mildly Insane. Where love, kindness and harmony are practiced. Females only. Phone Wheaton 162, or address MOWE HOME, WHEATON, ILL.

EDUCATIONAL
MISSOURI MILITARY ACADEMY
SUMMER SCHOOL AND CAMP MEXICO, MO.

Summer Camp begins Tuesday, June 28, 1921. Term runs two months.
Regular term begins Thursday, September 15, 1921. Term runs nine months.
Early enrollment in both Summer Camp and Academy is necessary, as capacity is annually taxed. Catalogue.
Address
COL. E. Y. BURTON, President
Box 1003 Mexico, Mo.